

05

महाराष्ट्र पोलीस मेगासिटी
को-ऑप. हौसिंग सोसायटी
लिमिटेड, लोहगाव, पुणे

“अग्रिमेंट टू सेल”

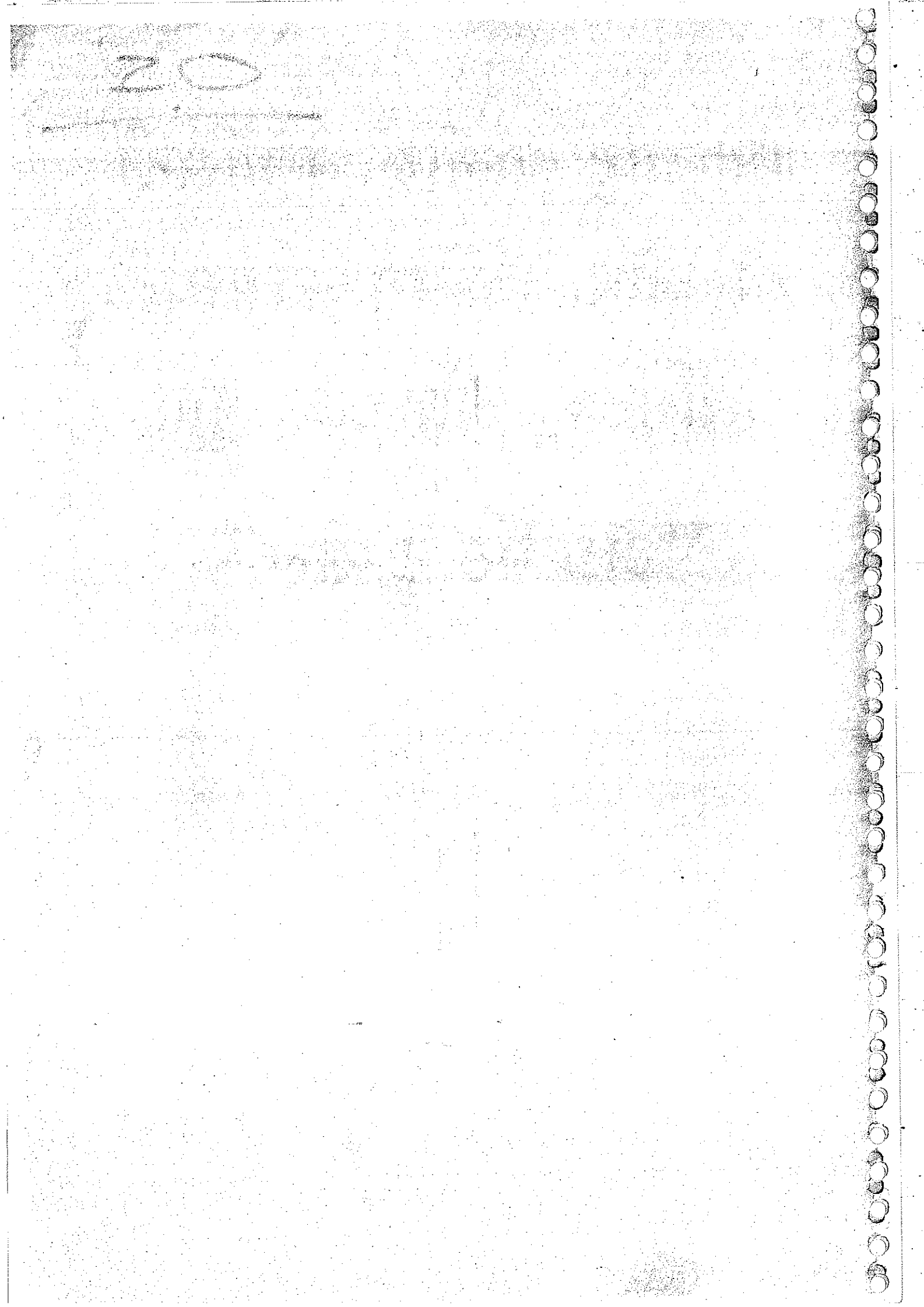

2/2621

पावती

Original/Duplicate

Friday, April 07, 2017

नोंदणी क्रं : 39म

12:52 PM

Regn.: 39M

पावती क्रं.: 2726

दिनांक: 07/04/2017

गावाचे नाव: लोहगांव

दस्तऐवजाचा अनुक्रमांक: हवल2-2621-2017

दस्तऐवजाचा प्रकार : अंगीमेंट टू सेल

सादर करणाऱ्याचे नाव: महाराष्ट्र पोलीस मेगासिटी को ऑपरेटिव्ह होसिंग सोसायटी लिमिटेड तर्फे वेअरमन
रघुनाथ शंकरराव खरे - -

नोंदणी फी

रु. 30000.00

दस्त हाताळणी फी

रु. 6700.00

पृष्ठांची संख्या: 335

एकूण:

रु. 36700.00

आपणास मूळ दस्त ,थंबनेल प्रिंट,सूची-२ अंदाजे
1:08 PM ह्या वेळेस मिळेल.

सद दुय्यम निबंधक, हवेली-2

बाजार मुल्य: रु.12251953837 /-

मोबदला रु.12251954000/-

भरलेले मुद्रांक शुल्क : रु. 612597700/-

सह. दुय्यम निबंधक (वर्ग-२),
हवेली क्र.-२, पुणे.

1) देयकाचा प्रकार: eChallan रक्कम: रु.30000/-

डीडी/धनादेश/पे ऑर्डर क्रमांक: MH009690507201617M दिनांक: 07/04/2017

बँकेचे नाव व पत्ता:

2) देयकाचा प्रकार: By Cash रक्कम: रु 6700/-

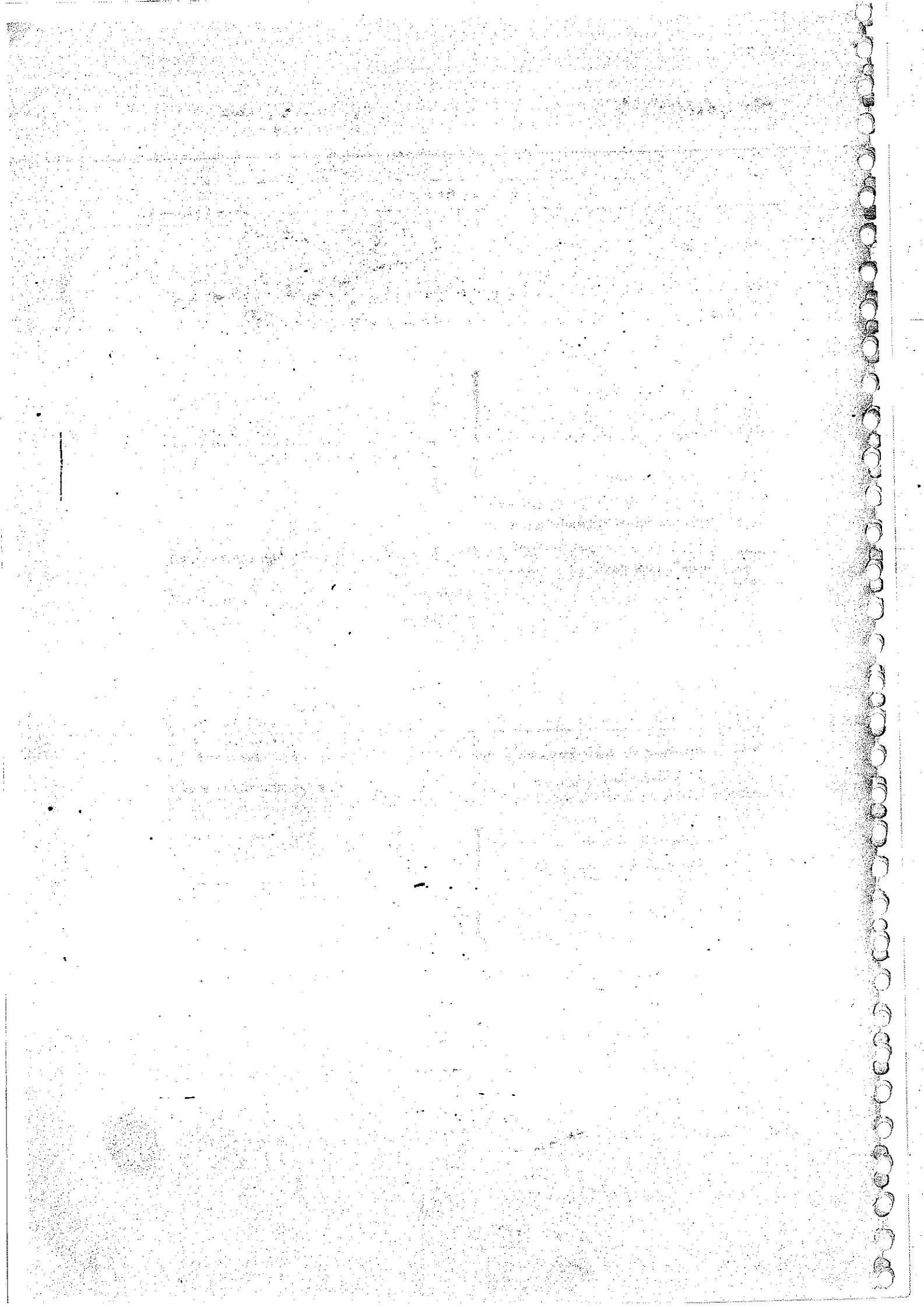



10/04/2017

सूची क्र.2

दुय्यम निबंधक सह दु.नि. हवेली 2

दस्त क्रमांक : 2621/2017

नोदणी :

Regn:53m

गावाचे नाव : 1) लोहगांव

- (1) विलेखाचा प्रकार अंटीमेट टू सेल
(2) मोबदला 12251954000
(3) राजारमाव 12251953837
(मांडपट्ट्याच्या बाबतितपट्टाकार आकारणी देतो की पट्टेदार ते नमूद करावे)

सह. दुय्यम निबंधक (वर्ग-२) हवेली क्र.-२, पुणे. सह. दुय्यम निबंधक (वर्ग-२) हवेली क्र.-२, पुणे.

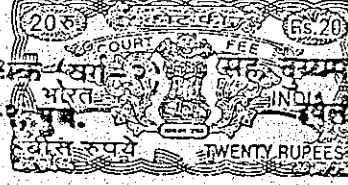

- (4) मू. मापन, पोटहिस्ता व परक्रमांक (असल्यास) 1) पालिकेचे नाव: पुणे इतर वर्णन : इतर माहिती: पुणे येथील गाव मोजे लोहगाव (प्रभाव क्षेत्रासह) नं. 25/2/1, 25/2/2, 25/2/3, 25/2/4, 25/4/1/2/1, 25/4/1+2/2, 25/4/2+1/3, 25/4/1+2/4, 25/4/1+2/5, 25/4/1+2/6, 26/1, 26/2, 27/1, 27/2, 27/4, 32/1, 32/2 व 32/3 यासी क्षेत्र 91202.30 चौ.मी. व 66376.14 चौ.मी. क्षेत्र या मिळकती वर बांधण्यात येणाऱ्या एकूण 60 इमारती मधील 4837 रहिवासी सदनिका गाळे यासी एकूण कार्पेट क्षेत्र 240037.86 चौ.मी. म्हणजेच 2583767.57 चौ.फु. व टेरस यासी क्षेत्र 16093.31 चौ.मी. म्हणजेच 173228.42 चौ.फु. व 160 व्यावसायिक दुकान गाळे यासी कार्पेट क्षेत्र 2859.90 चौ.मी. म्हणजेच 30784 चौ.फु. ची फेज 1 व फेज 2 ची यादी दस्त्यास जोडले प्रमाणे (अभिनिर्णित केस नं 79/2017 ने मु यु क 612597700/- वसूल) (Survey Number : 25 ;)
- (5) क्षेत्रफळ 1) 157578.44 चौ.मीटर
- (6) आकारणी किंवा जुमी देण्यात आलेले तेंप.
- (7) दस्तऐवज करून देणा-या/तिच्या ठेवणा-या पक्षकाराचे नाव किंवा दिवाणी न्यायालयाचा हुकुमनामा किंवा आदेश असल्यास, प्रतिवादिचे नाव व पत्ता. 1): नाव:-बेबेंको डेव्हलपर्स लिमिटेड तर्फे डायरेक्टर दिगंत लक्ष्मीदास रुपाडीया -- वय:-60; पत्ता:-, , , , शिवसागर इस्टेट ब्लॉक ए, बरळी मुंबई, वॉन्डे नाव, MAHARASHTRA, MUMBAI, Non-Government. पिन कोड:-400018 वॉन नं:-
2): नाव:-बी.ई.विलीमोरिया अँड कंपनी लिमिटेड तर्फे मॅनेजिंग डायरेक्टर दिगंत लक्ष्मीदास रुपाडीया -- वय:-60; पत्ता:-, , , , शिवसागर इस्टेट ब्लॉक ए, बरळी मुंबई, वॉन्डे नाव, MAHARASHTRA, MUMBAI, Non-Government. पिन कोड:-400018 वॉन नं:-
- (8) दस्तऐवज करून घेणा-या पक्षकाराचे व किंवा दिवाणी न्यायालयाचा हुकुमनामा किंवा आदेश असल्यास, प्रतिवादिचे नाव व पत्ता. 1): नाव:-महाराष्ट्र पोलीस मेगासिटी को ऑपरेटिव्ह हॉसिंग सोसायटी लिमिटेड तर्फे चेअरमन रघुनाथ संकराव छी -- वय:-62; पत्ता:-, , , , गंगा कॉम्प्लेक्स, विमानतळ रस्ता, येरवडा पुणे, दिवाडा, MAHARASHTRA, PUNE, Non-Government. पिन कोड:-411006 वॉन नं:-
2): नाव:-महाराष्ट्र पोलीस मेगासिटी को ऑपरेटिव्ह हॉसिंग सोसायटी लिमिटेड तर्फे सेक्रेटरी महंमद रफी खान -- वय:-59; पत्ता:-, , , , माळा नं:-, इमारतीचे नाव:-, ब्लॉक नं:-, रोड नं:- गंगा कॉम्प्लेक्स, विमानतळ रस्ता, येरवडा पुणे, महाराष्ट्र, पुणे. पिन कोड:-411006 वॉन नं:-
3): नाव:-महाराष्ट्र पोलीस मेगासिटी को ऑपरेटिव्ह हॉसिंग सोसायटी लिमिटेड तर्फे खजिनदार प्रकाश दत्तात्रय तगड -- वय:-57; पत्ता:-, , , , माळा नं:-, इमारतीचे नाव:-, ब्लॉक नं:-, रोड नं:- गंगा कॉम्प्लेक्स, विमानतळ रस्ता, येरवडा पुणे, महाराष्ट्र, पुणे. पिन कोड:-411006 वॉन नं:-
4): नाव:-महाराष्ट्र पोलीस मेगासिटी को ऑपरेटिव्ह हॉसिंग सोसायटी लिमिटेड तर्फे मॅबर चंद्रकांत गंगाराम कुंभार -- वय:-65; पत्ता:-, , , , माळा नं:-, इमारतीचे नाव:-, ब्लॉक नं:-, रोड नं:- गंगा कॉम्प्लेक्स, विमानतळ रस्ता, येरवडा पुणे, महाराष्ट्र, पुणे. पिन कोड:-411006 वॉन नं:-
5): नाव:-महाराष्ट्र पोलीस मेगासिटी को ऑपरेटिव्ह हॉसिंग सोसायटी लिमिटेड तर्फे मॅबर संजय भाणिकराव पवार -- वय:-61; पत्ता:-, , , , माळा नं:-, इमारतीचे नाव:-, ब्लॉक नं:-, रोड नं:- गंगा कॉम्प्लेक्स, विमानतळ रस्ता, येरवडा पुणे, महाराष्ट्र, पुणे. पिन कोड:-411006 वॉन नं:-AANPP8989Q
6): नाव:-महाराष्ट्र पोलीस मेगासिटी को ऑपरेटिव्ह हॉसिंग सोसायटी लिमिटेड तर्फे मॅबर नजरुदीन निझाम शेख -- वय:-66; पत्ता:-, , , , गंगा कॉम्प्लेक्स, विमानतळ रस्ता, येरवडा पुणे, दिवाडा, MAHARASHTRA, PUNE, Non-Government. पिन कोड:-411006 वॉन नं:-ACOPS7362K
7): नाव:-महाराष्ट्र पोलीस मेगासिटी को ऑपरेटिव्ह हॉसिंग सोसायटी लिमिटेड तर्फे मॅबर हणमंतराव शामराव पडवळ -- वय:-61; पत्ता:-, , , , माळा नं:-, इमारतीचे नाव:-, ब्लॉक नं:-, रोड नं:- गंगा कॉम्प्लेक्स, विमानतळ रस्ता, येरवडा पुणे, महाराष्ट्र, पुणे. पिन कोड:-411006 वॉन नं:-ABTPP6313P
8): नाव:-महाराष्ट्र पोलीस मेगासिटी को ऑपरेटिव्ह हॉसिंग सोसायटी लिमिटेड तर्फे मॅबर बाळकृष्ण गणपत अंबुरे -- वय:-54; पत्ता:-, , , , माळा नं:-, इमारतीचे नाव:-, ब्लॉक नं:-, रोड नं:- गंगा कॉम्प्लेक्स, विमानतळ रस्ता, येरवडा पुणे, महाराष्ट्र, पुणे. पिन कोड:-411006 वॉन नं:-
9): नाव:-महाराष्ट्र पोलीस मेगासिटी को ऑपरेटिव्ह हॉसिंग सोसायटी लिमिटेड तर्फे मॅबर दिपाली अरुण भातेराव -- वय:-46; पत्ता:-, , , ,



माळा नं. - इमारतीचे नाव: - ब्लॉक नं. - , रोड नं. गंगा कॉम्प्लेक्स, विमानतळ रस्ता, येरवडा पुणे , महाराष्ट्र, पुणे. पिन कोड-411006 पॅन नं.-AAPPC5953M
 10): नाव-महाराष्ट्र पोलीस मेगासिटी को ऑपरेटिव्ह हॉसिंग सोसायटी लिमिटेड तर्फे मॅबर दिपाली सचिन भुजबळ - - वय:-43; पत्ता:-प्लॉट नं. - , माळा नं. - , इमारतीचे नाव: - , ब्लॉक नं. - , रोड नं. गंगा कॉम्प्लेक्स, विमानतळ रस्ता, येरवडा पुणे , महाराष्ट्र, पुणे. पिन कोड-411006 पॅन नं.-AF8PB9921M
 11): नाव-महाराष्ट्र पोलीस मेगासिटी को ऑपरेटिव्ह हॉसिंग सोसायटी लिमिटेड तर्फे मॅबर नितिमा शळकृष्ण खिलारे - - वय:-42; पत्ता:-प्लॉट नं. - , माळा नं. - , इमारतीचे नाव: - , ब्लॉक नं. - , रोड नं. गंगा कॉम्प्लेक्स, विमानतळ रस्ता, येरवडा पुणे , महाराष्ट्र, पुणे. पिन कोड-411006 पॅन नं.-

(9) दस्तावेज करून 31/03/2017
 दिल्याचा दिनांक
 (10)दस्त नोंदणी 07/04/2017
 केल्याचा दिनांक
 (11)अनुक्रमांक खंड 2621/2017
 व पृष्ठ
 (12)राजारमावाचपमाणे 612597700
 मुद्रांक शुल्क
 (13)राजारमावाचपमाणे 30000
 नोंदणी शुल्क
 (14)शेरा

मी नकल वाचली }
 मी रजुवात घेतली }

दस्तासोबतची नकल

श्री. २६/२

यांना दिले.

असुरक्षित नकल

दिनांक 06/08/2016

ह. मु. (बि. २) हवेली क. २

मुल्यांकनासाठी विचारात घेतलेला तपशील:-

मुल्यांकनाची आवश्यकता नाही कारण अभिनिर्णीत दस्त कारणाचा तपशील अभिनिर्णीत दस्त/मुल्यांकन 2016/17 अभिनिर्णीत केस नं 79/2017

मुद्रांक शुल्क आकारताना निवडलेला अनुच्छेद :-

(ii) within the limits of any Municipal Council, Nagarpanchayat or Cantonment Area annexed to it or any rural area within the limits of the Mumbai Metropolitan Region Development Authority or any other Urban area not mentioned in sub clause (i), or the Influence Areas as per the Annual Statement of Rates published under the Maharashtra Stamp (Determination of True Market Value of Property) Rules, 1995.





CHALLAN
MTR Form Number-6

GRN	MH009690507201617M	BARCODE	Date		22/03/2017-13:18:30	Form ID
Department	Inspector General Of Registration		Payer Details			
Type of Payment	Registration Fees Ordinary Collections IGR		TAX ID (If Any)			
Office Name	HVL1_HAVELI NO1 SUB REGISTRAR		PAN No. (If Applicable)			
Location	PUNE		Full Name	MAHARASHTRA POLICE MEGACITY CO OP HOUSING SOCIETY LTD		
Year	2016-2017 One Time		Flat/Block No.	S.NO. 25- 26 - 27 - 32 PART		
Account Head Details	Amount In Rs.	Premises/Building	Remarks (If Any)			
0039063301 Amount of Tax	30000.00	Road/Street	PAN2--PN=BEBANCO DEVELOPERS LTD--CA+			
		Area/Locality	LOHGAON			
		Town/City/District	TAL HAVELI DIST PUNE			
		PIN	4 1 1 0 4 7			
		Amount In	Words			
		Words	Thirty Thousand Rupees Only			
Payment Details	STATE BANK OF INDIA		FOR USE IN RECEIVING BANK			
Cheque/DD Details	Bank CIN	Ref. No.	00040572017032401404 CP79365596			
Cheque/DD No.	Date	22/03/2017-13:18:30				
Name of Bank	Bank-Branch	STATE BANK OF INDIA				
Name of Branch	Scroll No. , Date	285 , 25/03/2017				

NOTE:-Valid for document to be registered in Sub Registrar office and not for unregistered document.
 नोंदणी कर घेवळ दुर्यम निवडक कार्यालयात नोंदणी करवयाच्या दस्तांसाठी लागू आहे. नोंदणी न करवयाच्या दस्तांसाठी सदर चलन लागू नाही.
 Mobile No. : 9922941293

Validity unknown
 Indian Defaced

Sr. No.	Defacement No.	Defacement Date	Userid	Defacement Amount
1	0000113033201718	07/04/2017-12:49:32	IGR009	30000.00
Total Defacement				30,000.00

Digital signed
 VIRTUAL TREASURER
 MUMBAI
 Date: 20-04-2017
 12:49:39 IST
 Reason: Secure Document
 Location: India

हवल - २
 २६२९ १ ३३
 २०१७



Print Date 07-04-2017 12:49:38

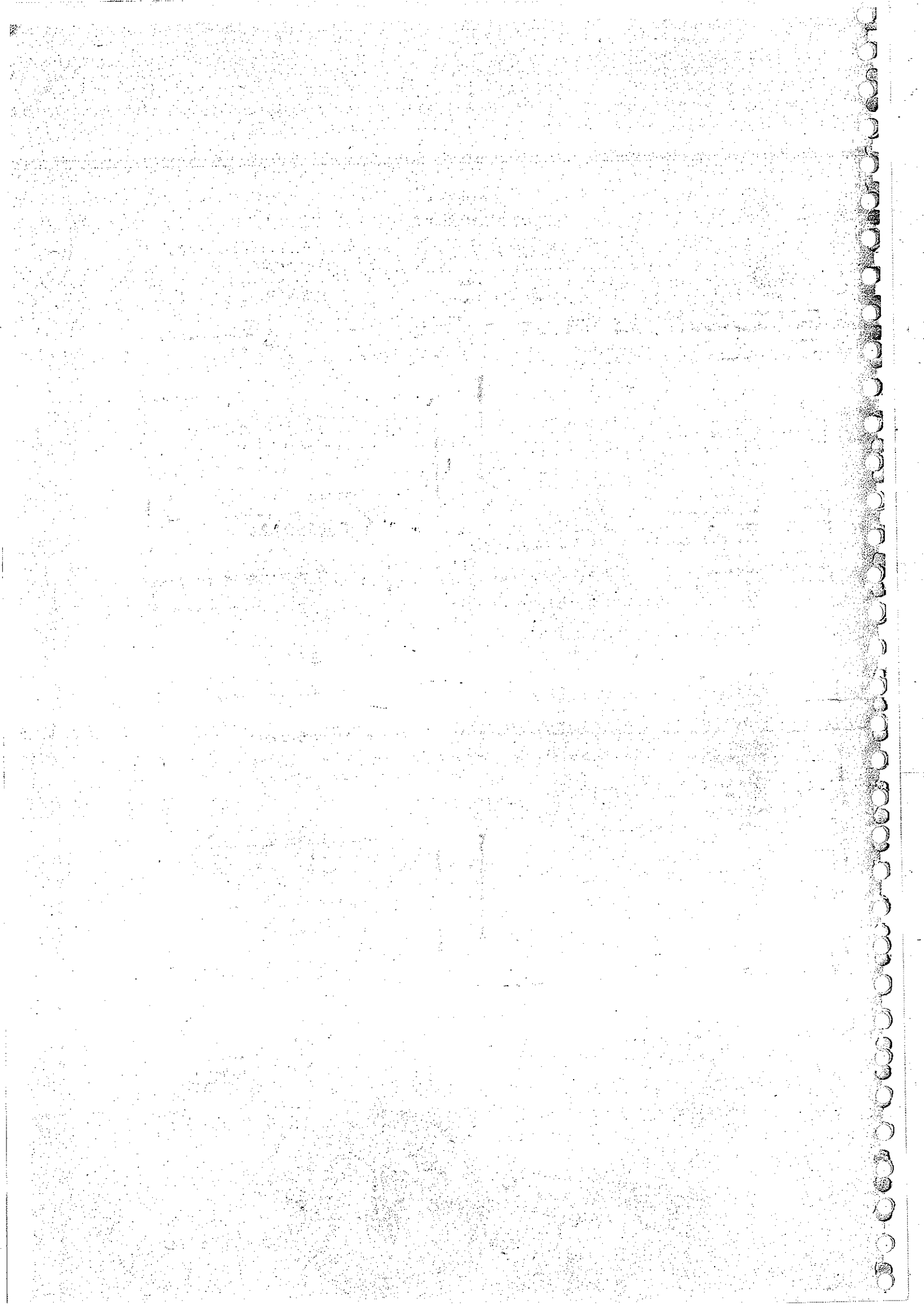

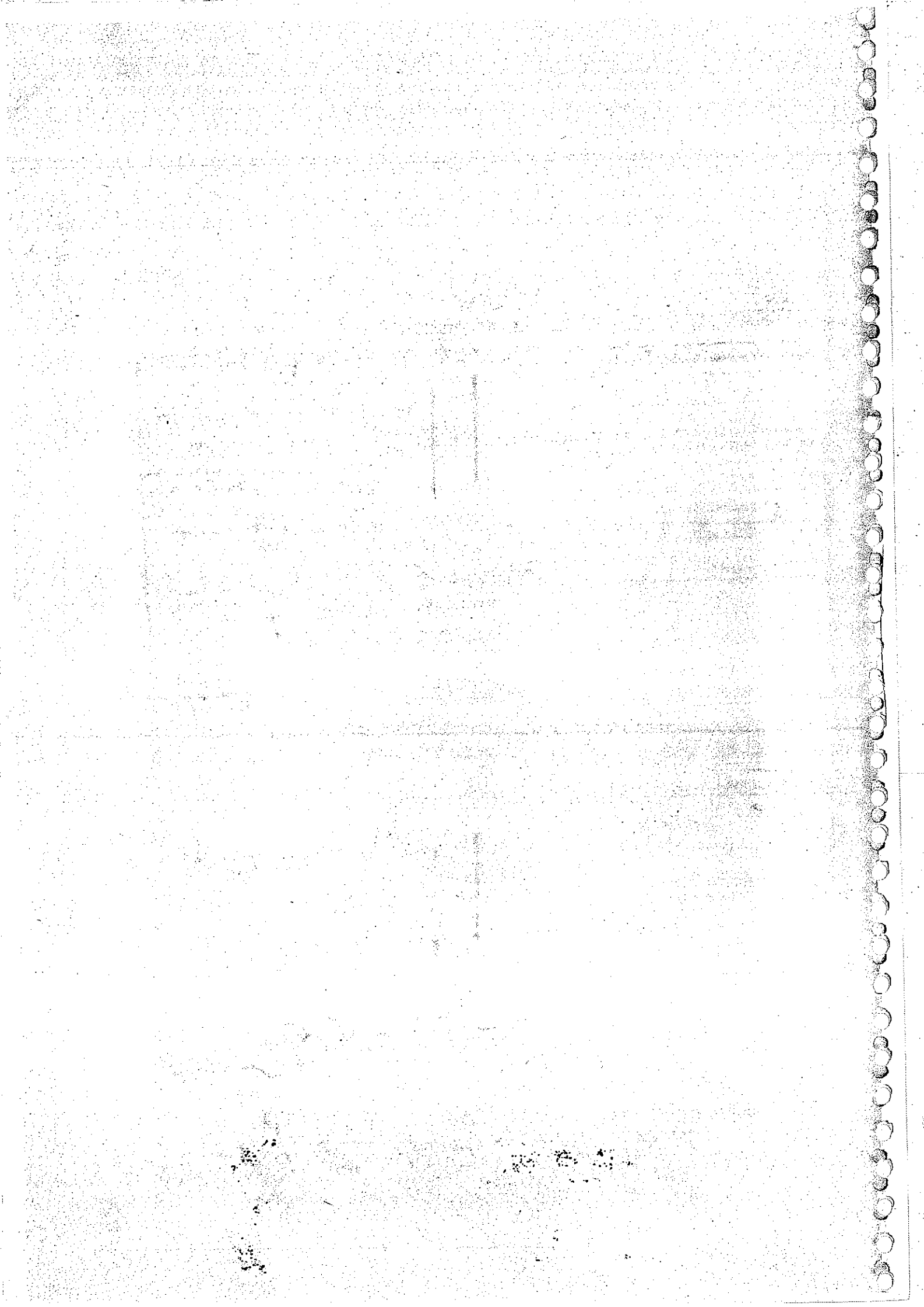



CHALLAN
MTR Form Number-6

9/334

GRN	MH009694885201617M	BARCODE	[Barcode]				Date	22/03/2017-13:56:41	Form ID	
Department	Inspector General Of Registration			Payer Details						
Type of Payment	Non-Judicial Stamps Duty on doc Voluntarily brought for Adjud IGR RoM			TAX ID (If Any)						
Office Name	PND1_JT DISTT REGISTRAR PUNE URBAN			PAN No.(If Applicable)						
Location	PUNE			Full Name	MAHARASHTRA POLICE MEGACITY CO OP HOUSING SOCIETY LTD					
Year	2016-2017 One Time			Flat/Block No.	S.NO. 25- 26 - 27 - 32 PART					
Account Head Details			Amount In Rs.	Premises/Building						
0030051701	Amount of Tax		612597700.00	Road/Street	LOHGAON					
				Area/Locality	TAL HAVELI DIST PUNE					
				Town/City/District						
				PIN	4 1 1 0 4 7					
				Remarks (If Any)	ADJ CASE NO - 79/2017					
				Amount In	Sixty One Crore Twenty Five Lakh Ninety Seven Thou					
				Words	sand Seven Hundred Rupees Only					
Total			61,25,97,700.00							
Payment Details	STATE BANK OF INDIA			FOR USE IN RECEIVING BANK						
Cheque/DD No.				Bank CIN	Ref. No.	00040572017032408070 CP79374079				
Name of Bank				Date	22/03/2017-13:56:41					
Name of Branch				Bank-Branch	STATE BANK OF INDIA					
				Scroll No. , Date	285 , 23/03/2017					

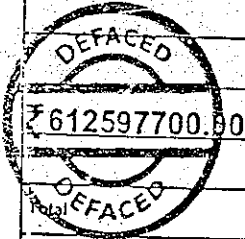

ह व ल
22/3 / 334

Mobile No. 9922941293

Challan Defaced
Signature Not Verified
Digitally signed by DS
VIRVADIA TREASURY
MUMBAI-01
Date: 2017.03.29
10:26:39 IST
Reason: Secure
Document
Location: India

Sr. No.	Defacement No.	Defacement Date	Userid	Defacement Amount
1	0005307863201617	29/03/2017-10:26:33	IGR002	612597700.00
Total Defacement Amount				61,25,97,700.00

हे प्रमाणपत्र महाराष्ट्र मुद्रांक अधिनियम, अन्वये असलेल्या नियमान्वये निर्गमित केलेले आहे. परंतु उक्त दस्त नोंदणीसाठी नोंदणी आधिकार्यासमोर दाखल झाल्यास, नोंदणी अधिनियम, १९०८, च्या अधिनियमातील हुस्तुदीनुसार नोंदणी अधिकारी दस्त नोंदणीची कार्यवाही करतील.

मुद्रांक जिल्हाधिकारी, पुणे शहर



Received Adjudication Fee Rs. (.....100/-.....)
Vide e-Challan GRN No. MH009186813201617E
Dated. 02/03/2017.

Collector of Stamps
Pune City

M.V./Consideration Rs. 12251954000/-
Office of the,
Collector of Stamps, Pune City
Case No. Adj. 79/2017
Date: 09/03/2017

Received from Shri. Maharashtra Police Megacity
Residing at Co-op. Housing Society Ltd.
Stamp duty of Rs. 61,25,97,700/- ~~sixty one crore~~
Twenty five lakh ninety seven thousand seven
Vide e-Challan GRN No. MH009694885201617M Hundred
Dated. 22/03/2017 only

Certified Under Section 32 of the Maharashtra Stamp Act,
that the full duty of Rs. 61,25,97,700/- ~~sixty one crore~~
Twenty five lakh ninety seven thousand seven
with which this Instrument Chargeable as been paid vide
article 25b of schedule.

This Certificate is subject to the provisions of section 53 (A)
of the Maharashtra Stamp Act.

Place: Pune
Date: 30/03/2017

Collector of Stamps
Pune City



ह व ल - २
२९७ ४ ३३५
२०१७

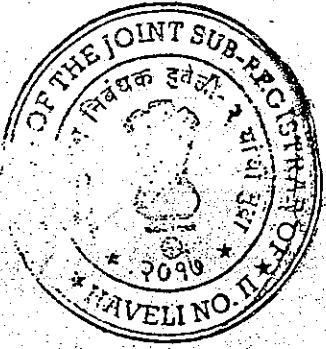

9/2/17

Nedra Kulkarni
[Signature]

[Signature]

[Signature]

AGREEMENT TO SALE

[Signature]
[Signature]

[Signature]
[Signature]
[Signature]

[Signature]

ARTICLES OF AGREEMENT made at Pune this 31st day of March in the Christian Year Two Thousand and Seventeen

BETWEEN BEBANCO DEVELOPERS LIMITED (CIN: U70102MH2010PLC199734), a company incorporated under the provisions of the Companies Act, 1956 having its Registered Office at Shivsagar Estate, A- Block, 2nd Floor, Dr. A.B. Road, Worli, Mumbai 400018, by the hand of its Director, SHRI.DIGANT LAXMIDAS KAPADIA (DIN: 00021310) duly authorized in that behalf, hereinafter referred to as "the Vendor" [which expression shall unless it be repugnant to the context or meaning thereof be deemed to mean and include the said company and its successors-in-interest] of the First Part AND B.E.BILLIMORIA & COMPANY LIMITED (CIN: U45200MH1962PLC012268), a company limited by shares incorporated under the provisions of the Companies Act, 1956 having its Registered Office at Shivsagar Estate, A- Block, 2nd Floor, Dr. A.B. Road, Worli, Mumbai 400018, by the hand of one of its Directors, SHRI. DIGANT LAXMIDAS KAPADIA (DIN: 00021310), duly authorized in that behalf, hereinafter referred to as "the Confirming Party" [which expression shall unless it be repugnant to the context or meaning thereof be deemed to mean and include the said company and its successors-in-interest] of the Second Part AND THE MAHARASHTRA POLICE MEGACITY CO-OPERATIVE HOUSING SOCIETY LIMITED, a Tenant-Ownership Co-operative Housing Society duly Registered under the provisions of the Maharashtra Co-operative Societies Act, 1960 under Registration No.PNA/ PNS/ (4)/HSG/ 70/ 1342/2010-2011 dated 08.07.2010 having its Registered Office at "Ganga Complex", First Floor, Airport Road, Yerwada, Pune 411006 by the hand of its Chairman, Secretary and Treasurer, RAGHUNATH SHANKARRAO KHAIRE, SHRI. MAHAMAD RAFI KHAN, and SHRI. PRAKASH DATTATRAY LAGAD, respectively, SHRI. CHANDRAKANT G. KUMBHAR and SHRI. SANJAY MANIKRAO PAWAR, SHRI. NAJARUDDIN NIZAM-SHAIKH, SHRI HANMANTRAO SHAMRAO RADWAL SHRI. BALKRUSHNA GANPAT AMBURE, MRS. DEEPAI ARUN

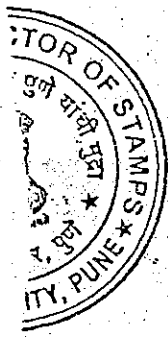

2017 4 334

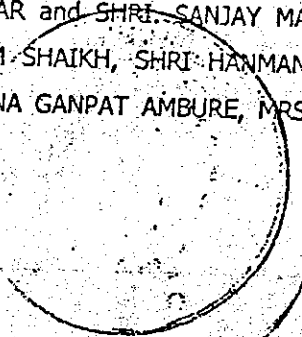

BHALERAO, MRS. DEEPALI SACHIN BHUJBAL and MRS. NEELIMA BALKRUSHNA KHILARE, Members of the Managing Committee thereof duly authorised in that behalf by the General Body of the said Society in its meeting held on 06.02.2011 and which Society is acting for itself and on behalf of the said Members thereof as stated below hereinafter referred to as "the Purchaser" [which expression shall unless it be repugnant to the context or meaning thereof be deemed to mean and include the said Society and its successors-in-interest] of the Third Part; that the all documents in respect of CIN and DIN as mentioned above and the Certificate of Registration of Purchaser Society dated 08/07/2010 are annexed hereto as Annexure - "A" (colly).

WHEREAS, in or around the month of May, 2010 pursuant to discussions by and between the Purchaser herein [then proposed to be Registered and formed] and the Confirming Party herein, it was agreed by and between the said parties that the Confirming Party herein would purchase certain lands out of lands bearing Survey Nos. 25, 26, 27 and 32, Village Lohgaon, Taluka Haveli, District Pune from the then holders thereof, that the Purchaser [then proposed to be registered] would advance certain amounts to the Confirming Party to so enable the Confirming Party to purchase the said lands / portions and partly to meet the cost of infrastructural development to be carried out by the Confirming Party thereon, the Confirming Party herein would have the Zone of the said Lands out of the said lands bearing Survey Nos. 25, 26, 27 and 32 in Village Lohgaon so purchased by it converted to "Residential" by having due process followed under the provisions of Section 20 of the Maharashtra Regional and Town Planning Act, 1966, procure permission of the Office of the Collector, District Pune for conversion of user of the said lands / portions purchased by the Confirming Party to "Non-Agricultural", procure sanction of the Office of the Collector (which was then the Planning Authority in respect of the said lands) for a Building Layout in respect of the said contiguous block of lands / portions purchased by the Confirming Party, procure the sanction of the Collector, District Pune for the Building Plans in respect of

ह व ल		
२६२९	९	३३५
२०१०		

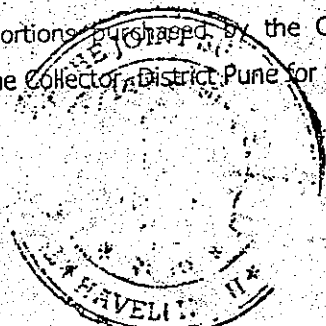

4/39.0

the construction to be carried out on such lands / portions and thereafter construct and sell to the Purchaser herein 3,666 (Three Thousand Six Hundred and Sixty Six) Residential Flats to be allotted by the Purchaser amongst its Members;

AND WHEREAS, the Government of Maharashtra, Urban Development Department has, vide its Notification dated 06.09.2014, converted the Zone of the said Lands out of the lands bearing Survey Nos.25,26, 27 and 32, Village Lohgaon to "Residential" under the provisions of the Maharashtra Regional and Town Planning Act, 1966;

AND WHEREAS, in pursuance of such agreement arrived at by and between the Confirming Party herein and the Purchaser, the Purchaser advanced an aggregate sum of Rs.62,95,13,400/- (Rupees Sixty Two Crores Ninety Five Lacs Thirteen Thousand Four Hundred Only) to the Confirming Party herein and whereas the Confirming Party herein, in addition to its own funds, utilised such amounts advanced by the Purchaser to it to purchase the said lands / portions presently forming part of the said Larger Land (defined herein below) in the names of nominees of the Confirming Party for the purpose;



AND WHEREAS, the Vendor is a wholly owned Subsidiary Company of the Confirming Party and Vendor has acquired all rights and obligations thereof, so far as the same pertained to the proposed Project to be implemented by the Confirming Party on the said Larger Land. That the board resolution of the Confirming Party and the Vendor is annexed hereto as Annexure "B" (colly).

AND WHEREAS, pursuant to discussions by and between the Vendor and the Purchaser herein, it was agreed that the Vendor would construct and sell to the Purchaser 5284 residential Flats and 168 Commercial Shops in the said Project for the mutually agreed price which

ह व ल
२६२९ ७ ३३५
२०१७

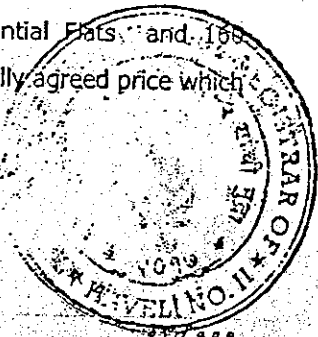

has been as mentioned in Annexure "C" duly countersigned by the Purchaser annexed hereto;

AND WHEREAS, out of Units thus aggregating to 5,444 Units (5,284 Residential Flats + 160 Shops), presently this Instrument is confined to 4,997 Units (i.e. 4,837 Residential Flats and 160 shops), while the parties to this Agreement reserve their right to supplement this Instrument for the balance Units together with the list of the members pertaining thereto;

AND WHEREAS, in pursuance of such agreement earlier arrived at between the Confirming Party and the Purchaser herein, the said nominees of the Confirming Party herein assigned, transferred, assured and conveyed their said respective holdings to/in favour of the Vendor herein vide the following Deeds of Sale:

Date	Survey No./Hissa No.	Area	Registered under Serial No.
06/08/2015	26/2,27/1,32/1,32/2 and Hissa No. 27.1	Total Area 233950 Sq. Mt.	BDR - Haveli 2 5955/2015
22/09/2015	26/1 and Hissa No. 27.1	Total Area 106800 Sq. Mt.	BDR - Haveli 22- 10447/2015
15/12/2015	25/2/1,2/2,2/3,2/4,4/1/2/2,4/2/1/3,4/1/2/4,4/1/2/5,4/1/2/6,27/1,32/3 and Hissa No. 27.1	Total Area 71420 Sq. Mt.	BDR - Haveli 22 13722/2015
15/12/2015	25/4/1+2/6,26/2,27/1 27/2,27/4,32/1	Total Area 22	BDR - Haveli 22

हवल	
२६९९	३३५
२०	

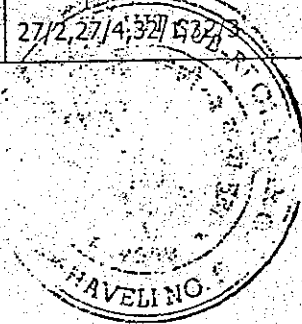

6/320

		59084	13724/2015
		Sq. Mt.	

AND WHEREAS, the name of the Vendor has been duly entered on the Revenue Record pertaining to the lands / portions so conveyed to it by the said nominee of the Confirming Party; the copies of the VII/XII Extracts in respect of the said lands are annexed hereto and marked as Annexure "D" (colly).

AND WHEREAS, in the circumstances, the Vendor herein came to be absolutely seized and possessed of or otherwise well and sufficiently entitled to the contiguous block of land admeasuring Hectares 47 & 12.70 Ares formed of the following lands / portions all situate, lying and being at Village Lohgaon within the Registration Sub-District of Taluka Haveli, District Pune and within the limits of the Gram Panchayat of Village Lohgaon and proposed to be included in the "Residential" Zone under the Regional Plan for Pune Metropolitan Region currently in force.

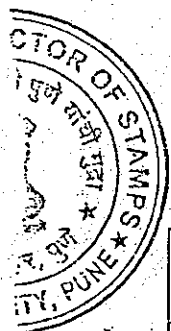

Survey No.	Aggregate Area of the land (Hectares=Ares)	Area held by the Vendor(Hectares=Ares)
25/2/1	02 = 72	00 = 13.75
25/2/2	01 = 02	00 = 20
25/2/3	01 = 12	00 = 52.75
25/2/4	00 = 06	00 = 06
25/4/1/2/1	00 = 10	00 = 10
25/4/1+2/2	01 = 58	00 = 15
25/4/2+1/3	00 = 61	00 = 06
25/4/1+2/4	00 = 60	00 = 05
25/4/1+2/5	00 = 60	00 = 05
25/4/1+2/6	01 = 03	00 = 33
25/4/1+2/7	11 = 20	10 = 68
26/2	09 = 88	09 = 88

Handwritten notes and stamps: '2009', '334', and a rectangular stamp with the number '2020'.

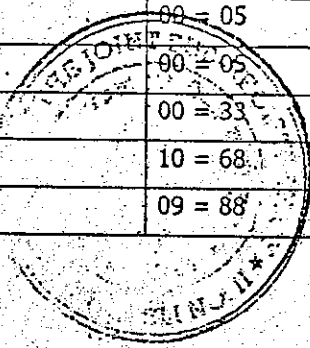

27/1	05 = 48	04 = 56
27/2	02 = 88	00 = 85
27/4	02 = 58	01 = 72
32/1	01 = 33	01 = 33
32/2	11 = 08	11 = 08
32/3	11 = 09	05 = 36.20
Total Area	64 = 96	47 = 12.70

AND WHEREAS, the said contiguous block admeasuring Hectares 47 & 12.70 Ares formed of the above lands / portions is hereinafter referred to as "the said Contiguous Block";

AND WHEREAS, under the provisions of Section 20 of the Maharashtra Regional and Town Planning Act, 1966, the Government of Maharashtra, Urban Development Department changed the Zone of the lands/ portions comprised in the said Contiguous Block to "Residential";

AND WHEREAS, pursuant to Application in that behalf made by the Vendor, the Pune Metropolitan Regional Development Authority has, vide its Letter dated 01.09.2016 bearing No. DP/BHA/HAV/Branch-1/V. Lohgaon/S.N.25 & Other PT./C.N.8921/15.16 Dt. 01/09/2016 sanctioned a Building Layout Plan in respect of a portion admeasuring 4,12,220 sq.mtrs. out of the said Contiguous Block and sanctioned the Building Plans in respect of the construction to be carried out by the Vendor for the Purchaser on a portion thereof; the said portion admeasuring 4,12,220 sq.mtrs. out of the said Contiguous Block in respect whereof the said building layout has been sanctioned is hereinafter referred to as "the said Larger Land" and the said sanctioned building layout is hereinafter referred to as "the said Sanctioned Layout" and a copy whereof is annexed hereto as "ANNEXURE";

ह व ल AND WHEREAS, under the said sanctioned Layout, the said Larger land is laid out in areas earmarked for construction of multi-

२६७	३०	३३५
२०१७		

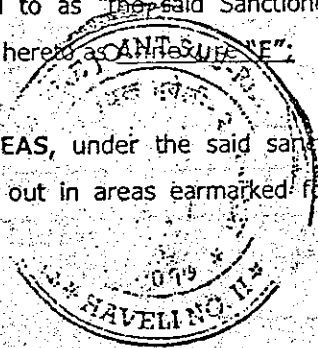

e/334

storeyed Buildings containing Residential Flats / Commercial Premises / Amenity Spaces/ Mandatory Open Spaces / Area under Internal Roads and area falling under Regional Plan / Public Road;

AND WHEREAS, in furtherance of such agreement originally arrived at by and between the Vendor/Confirming Party and the Purchaser herein, it has been agreed that the Vendor herein shall construct on two portions admeasuring 91,202.30 sq.mtrs and 66,376.14 sq.mtrs. or thereabouts (separated by a 24.00 mtr wide internal road of the said Layout) of the said Larger Land and out of the said Sanctioned Layout a Housing Complex containing 5,284 (Five Thousand Two Hundred Eighty Four) Residential Flats and 160 commercial Shops (which shops to be situate on the ground floor) which Flats and Shops to be housed in 60 Buildings or thereabouts having an aggregate carpet area of 2,68,422.50 sq.mtrs or thereabouts area and that the Vendor/Confirming Party shall sell the said Buildings containing Flats and shops together with the said two portions admeasuring 91,202.30 sq.mtrs. and 66,376.14 sq.mtrs. or thereabouts of the said Larger Land whereon the said Housing Complex is to be constructed for the Purchaser after the entire Housing Complex has been completed for allotment amongst the Members of the Purchaser to the Purchaser at or for the consideration and on the terms and conditions mutually agreed upon by and between the parties hereto which are set out hereinafter;

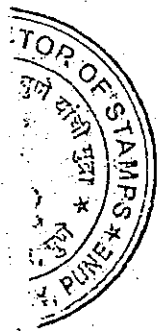

NOW THESE PRESENTS WITNESSETH and it is hereby agreed by and between the parties hereto as follows:-

1. The Vendor/Confirming Party hereby agrees to sell to the Purchaser and the Purchaser hereby agrees to purchase for the benefit of its members, from the Vendor thereof free from all encumbrances, charges, doubts or claims the following, that is to say:

Particulars	Area (sq.mt.)
Two Portions of the land out of Survey	91,202.30 sq.mts

Handwritten text in Marathi: '३०३१' and '२०३१'.

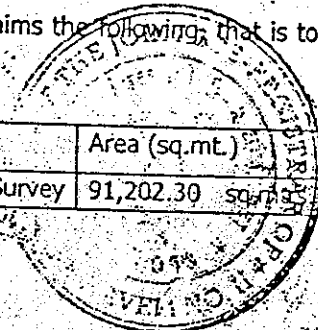

Nos.26 and 32 out of the said Larger Land and which portions have been duly delineated in green ink and coloured light green on the copy of the said Sanctioned Layout Plan annexed hereto as <u>Annexure "E"</u>	and 66,376.14 sq.mtrs. or thereabouts
Aggregate FAR/FSI originating from physical area of the said Land sufficient to construct 60 Buildings containing the said 5,284 Residential Flats along with one full-fledged common toilet/bath to each building and 160 Shops to be constructed and sold by the Vendor to the Purchaser.	28,26,604.68 sq.ft or thereabouts
Total number of Residential Flats	5,284.00
Total number of commercial Shops on the ground floor – the aggregate carpet area of the said total 5284 Flats and 160 Shops shall be 2,68,422.50 sq.mtrs. For the purpose of this Agreement, the term "Carpet Area" of each Flat/ Shop shall be the net usable floor area within the external most periphery of the building covered by the walls.	160.00
Total number of buildings not exceeding 14 (fourteen) storey comprising of residential flats and commercial shops with an office premises in each of the buildings for the Purchaser society.	60 (or thereabouts)
Total number of Residential Flats which are subject matter of the present agreement.	4,837
Total number of commercial Shops on the ground floor – the aggregate carpet area of the said total 4,837 Flats is 25,83,767.57 sq.fts and terrace area is 1,73,228.42 sq.fts and 160 Shops is 30,784 sq.fts which is subject matter of the present agreement.	160

2. The said two portions 9,202.30 sq.mtrs. and 66,376.14 sq.mtrs. or thereabouts, are delineated in Green Ink and coloured Light Green on the copy of the said Sanctioned Layout Plan annexed hereto as Annexure "F" the same are hereinafter referred to jointly where the context so permits, as "the said Land" and

ह व ल	
२६२९	७२-३३९
	२०१९

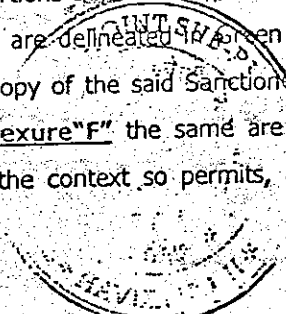

more particularly described in the Second Schedule hereunder written and, in consideration therefor, the Purchaser shall make payment of a sum of Rs.731,13,65,400/- (Rupees Seven Hundred Thirty-one Crores Thirteen Lakhs Sixty-five Thousand Four Hundred Only) towards total 4997 units out of 5444 units (i.e. 4837 residential flats and 160 shops) to the Vendor depending upon the satisfaction of work of each building and approval and disbursement by the concerned bank. The said amount is all inclusive price of the Housing Complex excluding Service Tax if applicable and excluding however Maharashtra Value Added Tax and any other Direct or Indirect Taxes (excluding Income Tax payable by either of the parties hereto arising from the transaction contemplated herein) only, as may be levied which shall be separately payable by the Purchaser and also excluding the Deposits/ Charges payable by the Purchaser to the Vendor for each Flat and Shop as mentioned in Clause 24 herein below. The said agreed consideration amount shall be paid by the Purchaser to the Vendor in manner following:-



- (a) 62,95,13,400/- (Rupees Sixty Two Crores Ninety Five Lacs Thirteen Thousand Four Hundred Only) being the amount earlier advanced by the Purchaser to the Confirming Party herein pursuant to the said agreement then arrived at between the Confirming Party and the Purchaser and the benefit of which amount has been taken over by the Vendor herein consequent on transfer by the Confirming Party of all its rights and obligations pertaining to the Project to be implemented on the said Larger Land to / in favour of the Vendor herein. In the circumstances, the Vendor hereby admits and acknowledges receipt of said amount.

Rs.73,33,94,160/- (Rupees Seventy three Crores Thirty three Lakhs Ninety four thousand One hundred Sixty Only) already paid before execution of these presents - the

2029 53 334

2030

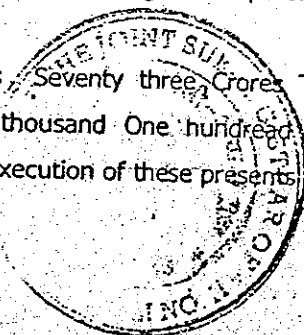

Payment and receipt whereof the Vendor hereby admits and acknowledges. Details of the Payments made by the Purchaser either to the Confirming Party or to the Vendor, as the case may be, are set out in Annexure "G" hereto annexed.

- (c) The balance agreed consideration amount shall be paid by the Purchaser to the Vendor in instalments mutually agreed upon by and between the parties hereto according to the progress of construction work of the said Housing Complex to be implemented by the Vendor on the said Land. Such mutually agreed Schedule of Payments and the booking details is set out in Annexure "H" hereto annexed.

The time for payment of each instalment towards the balance agreed consideration amount by the Purchaser to the Vendor and completion of construction work by the Vendor as per time schedule shall be the essence of this Contract. Sixty days before each instalment towards the balance agreed consideration amount becomes due and payable, the Vendor shall intimate to the Purchaser the estimated time or completion of that particular stage of construction / development entitling the Vendor to claim such instalment from the Purchaser. The Purchaser shall, within a period of sixty days from the date such stage of construction / development has been completed, ensure that payment of such instalment is made to the Vendor.

- (d) The Vendor shall use and utilise the amounts towards the agreed consideration amount paid by the Purchaser herein, only for the purposes of construction of the said Housing Complex on the said Land and the matters incidental thereto. The Vendor shall not use the said amount for any other purposes. For the completion of the

ह व ल		
२६२९	३४	३३५
२०१७		

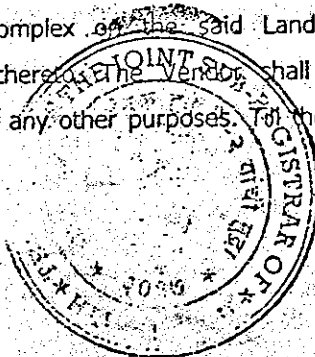

construction of the said Housing Complex by the Vendor for the Purchaser in terms of this Agreement and delivery of possession thereof to the Purchaser/ nominee/s of the Purchaser, there shall be a charge on the said Land of all amounts paid by the Purchaser to the Vendor towards the agreed consideration amount pursuant to the terms hereof.

3. The beneficiaries of the Purchaser Co-operative Housing Society would be its members to whom the said residential flats or shops would have been allotted. A list of such allottees approved by the Purchaser Society in its General Body meeting dated 09.08.2015 and committee meeting dated 07.02.2017 is annexed hereto as Annexure "I" subject to variation thereof as may be resolved by the Purchaser Society from time to time. Such allottees shall contribute to the agreed price herein of the said flats/shops and pay it to the Purchaser Society in its bank account designated from time to time by the Purchaser Society.

4. The Purchaser Society and the allottees of the said residential flats and/or shops in the Housing Complex to be constructed by the Vendor on the said Land shall be entitled to unilaterally confirm and subscribe to this Agreement by executing instrument of supplement and/or confirmation to this Agreement, without in any way otherwise altering this Agreement or adversely affecting the rights and obligations of the Vendor under this Agreement. By such instrument of supplement and confirmation, the Purchaser Society and its beneficiary allottees would be confirming the allotment of the residential flat and/or commercial shop to such allottee. For the purposes of Section 4 of the Maharashtra Stamp Act, 1958 this Agreement shall be the principal instrument, while the proposed supplement and confirmation shall be an instrument consequential hereto.



ह व ल		
२६२९	७५	३३५
२०१७		

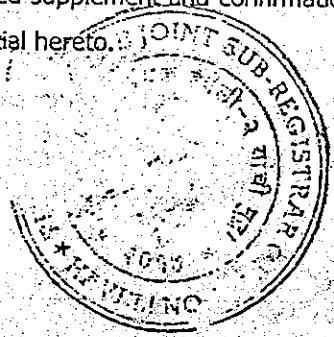

5. It has been resolved by the said General Body of the Purchaser in its said Meeting as follows:-

(a) Each of the Members of the Purchaser who has been allotted a Residential Flats/Shop in the said Housing Complex shall make payment of the determined amount for the same to the Purchaser in instalments according to the progress of construction work of the Building out of the said Housing Complex in which such Flat is housed and such Schedule of payments shall, as far as possible, run concurrently with the Schedule of Payments of the agreed consideration amount to be paid by the Purchaser to the Vendor under the terms hereof.

(b) That every such Allottee Member of the Purchaser shall make payment of every instalment of the determined amount for allotment of such Flats/Shop to him / her by Demand Draft provided in the name of / to an account opened in the name of the Purchaser society in any Nationalized bank.

(c) In the event of any such Member/Allottee procuring Loan, the Lender Housing Finance / Bank would distribute instalments towards such sanctioned Housing Loan by Banks Demand Drafts in the said Bank Account standing in the name of the Purchaser society.

It is hereby clarified and declared that the Vendor shall not in any way be concerned pertaining to such understanding arrived at between the Purchaser and its Members. The Vendor shall look only to the Purchaser to perform the contractual obligations undertaken by the Purchaser towards the Vendor under the terms hereof, including payment of the instalments towards the balance consideration amount at the times stipulated hereinabove for payment hereof.

ह व	2509	78%
पुणे		

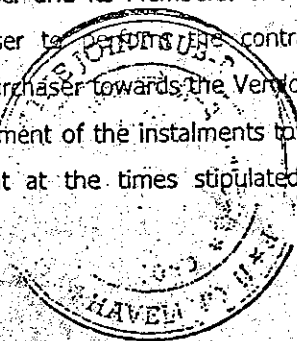

99/3300

6. The parties hereto are aware of the fact that as per the definition of "Carpet Area" under Section 2 (k) of The Real Estate (Regulation and Development) Act, 2016, the Carpet Areas of the Flats / Shops to be constructed and sold by the Vendors to the Purchaser for allotment amongst the Members of the Purchaser mentioned hereinabove shall change. The parties are also aware that even though, due to the parameters adopted under the said Act while defining "Carpet Area" are different from the parameters defining the Carpet Area under the Maharashtra Ownership Flats Act, 1963 / currently the applicable Development Control Regulations, the actual physical area of the said Flats / Shops to be so constructed and handed over to the Purchaser will not change.

7. Before execution hereof, the Purchaser has had the title of the Vendor to the said Land investigated and the Purchaser has satisfied itself that the same is free, clear and marketable and that there are no outstanding encumbrances, on or in respect thereof and the Purchaser has taken all other steps required to be taken by a purchaser of immovable property in law as part of such investigation of title. In the circumstances, the Purchaser shall not hereinafter raise any further requisitions on the title of the Vendor to the said Land or to call the same in question in any manner whatsoever. Notwithstanding anything contained above, if any defect-in-title of the Vendor to the said Land or any outstanding encumbrances, charges, doubts or claims on or in respect thereof being found to exist, it shall be the responsibility of the Vendor at its own cost to have any such defect-in-title cleared and to have any such outstanding encumbrances removed at its own costs at

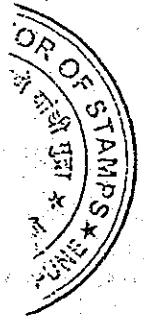

8. The Vendor hereby declares and confirms as under:
 a) that its title to the said Land is free, clear and marketable and that there are no outstanding encumbrances,
 b) the earliest

289 / 50 / 334

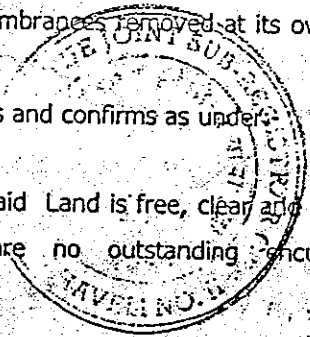

mortgages, charges, doubts or claims on or in respect thereof or any part or portion thereof.

(b) that it has not entered into any other agreement for sale or development in respect of the said Land with any other person or party.

(c) that it has not done, executed or performed any act, deed, matter or thing whereby or by means whereof it is prevented from entering into these presents or whereby the said Land is encumbered or prejudicially affected in title.

(d) that it has received no notice of acquisition or requisition in respect of the said Land or any part thereof from any Government or Public Body or Authority under any Statute, Rule, Regulation or other Enactment of the Central or State Government.

(e) that it has not created any lease or tenancy in favour of any person or party in respect of the said Land or any part or portion thereof and it undertakes not to be party to any act, deed, matter or thing whereby any such lease or tenancy is created or may come into effect hereafter.

(f) That save and except as disclosed by the Vendor to the Purchaser, none of the holders/ occupiers/ tenants of the adjoining Lands enjoy any right of way or any other easementary right over or in respect of the said Land or any part thereof.

(g) There is no impediment of any nature pertaining to the said Land being witnessed by this Agreement under the

2429	334
------	-----

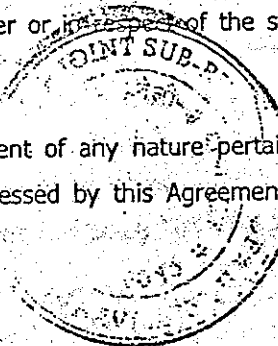

26/294

provisions of the Urban Land (Ceiling and Regulation Act, 1976, now repealed by the Urban Land (Ceiling and Regulation) Repeal Act, 1999, adopted by the Legislative Assembly and Legislative Council of the State of Maharashtra, vide resolution dated 01.12.2007 published in MGG (Extra-ordinary) dated 05.12.2007.

(h) The Purchaser has entered into these presents relying on the above assurances, declarations and representations made by the Vendor being true and correct in every respect.

9. The said Housing Complex to be constructed by the Vendor on the said Land and the Residential Flats/Shops comprised therein shall be constructed by the Vendor in accordance with the sanctioned Building Plans in respect thereof by the Office of the Collector, District Pune/ Pune Metropolitan Regional Development Authority [copies of the Building Plans in respect of the said construction to be carried out on the said portion admeasuring 91,202.30 sq.mtrs. out of the said Land have been furnished by the Vendor to the Purchaser before execution hereof, and annexed herewith as Annexure "E" and shall be provided with Amenities mutually agreed upon by and between the parties hereto and set out in Annexure "K" hereto annexed. On the Vendor procuring sanction of the Pune Metropolitan Regional Development Authority to the building plans in respect of the construction to be carried out on the other portion admeasuring 66,376.14 sq.mtrs., the Vendor shall furnish the Purchaser with a copy thereof. - The Vendor shall not make any alterations in the said Building Plans annexed herewith as Annexure "E" and the buildings plans sanctioned in respect of the construction to be carried out on the said portion admeasuring 66,376.14 sq.mtrs. unless called upon to do so by the concerned Planning Authority and after informing the Purchaser of any such alterations.

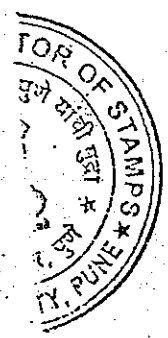

ह व ल

2029

2030

2031

10. The Vendor shall carry out the work of development on the said Land and construction of the said Housing Complex thereon in accordance with the mutually agreed Schedule of Work which is set out in Annexure "L" hereto annexed. The Vendor shall, adhere to the said Schedule of Work during the construction of the said Housing Complex on the said Land.

11. The Vendor shall complete each Building forming part of the said Housing Complex and the Flats/Shops housed therein, procure the Completion Certificate thereof from the Office of the Collector, District Pune or the concern Competent Authority appointed by the State Government in this behalf and hand over vacant and peaceful possession thereof to the Purchaser in "Phases" which have been mutually agreed by and between the parties hereto and recorded in Annexure "M" hereto annexed. Apart from the above, the Vendor shall have an overall "grace period" of six months for completion of the said Housing Complex and handing over all the said Residential Flats and commercial Shops to the Purchaser. If any particular "Phase" of the said Housing Complex is not completed and handed over to the Purchaser by the Vendor within the time stipulated for completion therefor as above, the Vendor shall be obliged to utilize any part of such "grace period" for completion of such phase. Subject to the above, the Vendor shall be entitled to a reasonable extension in the time stipulated for completion of each "Phase" if any delay in such completion shall be attributable to:

(i) Non-Availability of steel, cement, other building material, water and electric supply.

(ii) War, Civil Commotion, strikes of workmen, labourers or other persons or act of God or any other act of Force Majeure.

(iii) Any notice, Order, Rule, Notification of the Government and or other public body or Competent Authority or

ह व ल	
२६०९	२० ३३५
	२०४१

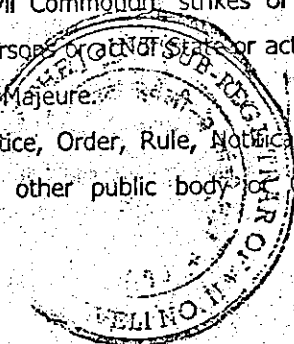

१९/३३५

ह व ल -		
२६९९	२९	३३५
२०१७		

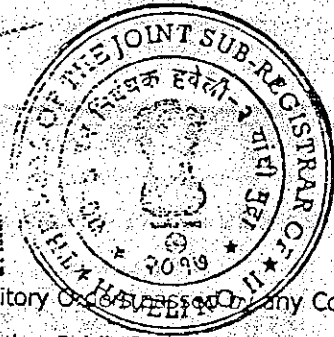

Injunction, Stay or Prohibitory Order issued by any Court or Tribunal Body, or any other Public Body or Authority.

- (iv) Non Issuance or Non-Availability of any required sanctions or permissions.
- (v) Any other reason beyond the control of the Company.
- (vi) Delay on the part of the Purchaser in making payment of instalments towards the agreed sale/ purchase price under the terms hereof and attributable to the Residential Flats forming part of any such "Phase".

If however, the Vendor fails and/or neglects to complete and handover any "Phase" of the said Housing Complex within the time stipulated therefor in Annexure "M" hereto annexed with allowable extensions, then in such event, the Vendor shall be obliged to make payment to the Purchaser Society of an amount equivalent to the then "monthly market rent/license fee" which each incomplete Residential Flat and/or commercial Shop would have fetched (taking into account the rents/ license fees then prevailing in the vicinity of the said Land) or amount equivalent to 12% per annum of the market value thereof, whichever is higher, in such "Phase" would have fetched for every month or part thereof of such delay.

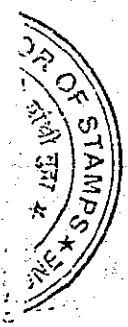

12. As stated above, the Vendor has procured the sanction of the Pune Metropolitan Regional Development Authority for the Building Plans in respect of inter-alia, the said Housing Complex. The Vendor shall be obliged to provide in the said Housing Complex Four Wheeler Parking / Two-Wheeler Parking Spaces as required under the applicable Development Control Regulations / sanctioned Building Plans. It shall be the responsibility of the Purchaser to allot the exclusive right of user of such Parking Spaces amongst such of its Members who have been allotted Flats and Shops in the Housing Complex and the Vendor shall not be concerned with the allotment of such Parking Spaces.

ह व ल - २		
२६२	२२	३३५
२०१७		

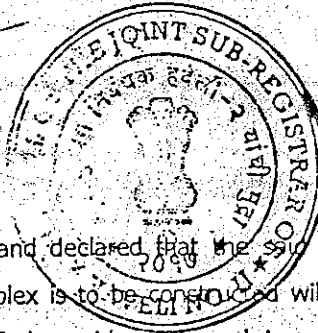

13. It is hereby expressly clarified and declared that the Land whereon the said Housing Complex is to be constructed will not be a Sub-Divided "Plot" out of the said sanctioned Layout in respect of the said Larger Land carrying its own F.A.R. (FSI) as the FAR (FSI) which will be consumed by the Vendor in constructing the said Housing Complex on the said Land for the Purchaser will be more than the aggregate F.A.R. (FSI) which would have been available for carrying out construction on the said Land if the said Land had been a separate piece of land with a Layout and Building Plans sanctioned in respect thereof.

14. The said Housing Complex to be constructed by the Vendor on the said Land shall be provided with its own Sewage Treatment Plants, and Electric Transformer installed having the requisite capacity as required under the applicable Development Control Regulations and the Purchaser and the Allottee/Members of the Flats in the said Complex shall not be obliged to share the said facilities and amenities with the purchasers / occupants of Flats / Units in the development to be carried out by the Vendor on the remaining portion of the said Layout in respect of the said Larger Land.

15. It shall be the responsibility of the Vendor to obtain the Completion Certificate of each building and of each Flat before handing over the same to the Purchaser.

16. That from the date the Vendor completes and intimates in writing to the Purchaser that the Vendor is ready to hand over to the Purchaser the first "phase" of Buildings containing Flats and Shops, the Purchaser shall be obliged to bear costs, charges and expenses on pro rata basis as per handover schedule at Annexure "M" hereto, for (a) maintenance and running of the said Sewage Treatment Plants and Electric Transformer, (b) maintenance of such Buildings as also (c) all outgoings and taxes to be paid to the concerned Planning Authority in respect thereof.

ह व ल - ₹		
2429	23	334
२०१०		



29/394

That the Purchaser shall be obliged to bear all costs, charges and expenses of entire project only when total number of units and buildings as agreed will be handed over to the Purchaser.

17. The Vendor shall be obliged to rectify and repair any structural/ waterproofing defects at its own cost that may surface during a period of three years from the date of completion or from the date the Vendor intimates to the Purchaser that the Vendor is ready and willing to hand over possession of such Building/ Flat/ Unit, whichever is later of each of such buildings and the same being handed over to the Purchaser by the Vendor.

18. The Vendor hereby declares to undertake the liability of any loss, damage, accident, casualty or death if occurred during the construction of said buildings and till handing over the possession of the said buildings to the Purchaser and Purchaser is fully absolved from any liability in this regard.

19. The Purchaser herein and the Allottees/Members of the Flats forming part of the said Housing Complex shall not have any claim, right, title or interest of any kind whatsoever on the remaining parts / portions of the said Larger Land i.e. the portion out of the said Larger Land remaining after excluding the said Land. The Vendor herein shall be fully entitled to hold, deal with and dispose of such remaining portion of the said Larger Land as it deems fit and proper without recourse or reference to the Purchaser. The Vendor shall be fully entitled to exploit the commercial potentiality of the said remaining portion of the said Larger Land as the Vendor deems fit and proper by constructing other complexes thereon and sale / alienation of the Flats / Commercial Premises / Shops and other Structures constructed by the Vendor on any portion out of the said sanctioned Layout excluding the said Land.

20. After completion of project of Purchaser Society on the said land, the Vendor shall be fully entitled to prepare a revised Layout Plan

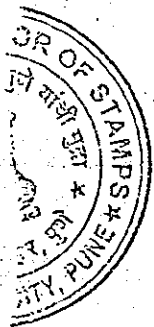

ह व ल - २		
२६०९	२४	३३५
२०१९		

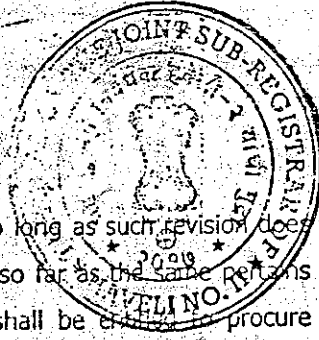

in respect of the said Larger Land, so long as such revision does not alter the said Sanctioned Layout so far as the same pertains to the said Land, and the Vendor shall be entitled to procure sanction of the Pune Metropolitan Regional Development Authority for such revised Layout without requiring the consent or written "NOC" of the Purchaser herein for the same. The Vendor shall also be entitled to acquire land adjoining the said Larger Land, amalgamate such land with the said Larger Land and have the Layout Plan sanctioned in respect of the said Larger Land revised accordingly provided that such revision does not alter the said Layout so far as the same pertains to the said Land. Simultaneously with the conveyance of the said Land and the said Housing Complex constructed thereon to/in favour of the Purchaser Society, the Purchaser shall execute an irrevocable Power of Attorney in favour of the Vendor herein thereby authorising the Vendor herein to sign and execute all applications, revised layout plans in respect of the said Larger Land and other writings for the purpose of procuring sanction of the concerned Planning Authority for any such revised Layout Plans.

21. The Sewage Treatment Plant/s and MSEDCL Transformer provided for the said Housing Complex containing the said 5284 Residential Flats and 160 Shops shall be for the exclusive use of the Purchaser Society to the intent that the same shall not be for the common use of the Purchaser and the purchasers/ occupants of flats/ units in the buildings constructed on the remaining portion of the said Larger Land. However, the Purchaser Society and its Members who have been allotted Flats and Shops in the said Housing Complex to be constructed on the said Land shall have access (in common with the purchasers/ occupants of flats/ units in the buildings constructed on the remaining portion of the said Larger Land) to the amenities listed in Annexure "K" hereto annexed which will be located in the Amenity Space/s of the said Sanctioned Layout in respect of the said Larger Land.

23/290

ह व ल -		
2429	24	334
२०२६		



22. It is hereby clarified that the transfer contemplated between the parties hereto is not a Sale of the said Land and Buildings Contract for Construction of the said Housing Complex by the Vendor for / on behalf of the Purchaser. The sale of the said Land and sale of the said Buildings containing Flats thereon by the Vendor to the Purchaser for the benefit of its members *inter alia* listed in the Annexure "I" given hereto, is one composite and indivisible transaction and shall be treated as such. If, at any time hereafter but before the said Land and Buildings constructed thereon are conveyed by the Vendor to the Purchaser, there is any increase in the F.A.R. (FSI) for carrying out construction on the said Larger Land as a result of any amendment in the existing Development Control Regulations or implementation of new Development Regulations applicable to the area in which the said Larger Land is situate and/or as a result of payment of any premium to the Planning Authority, the benefit of such incremental F.A.R. shall vest in and be held by the Vendor alone and the Purchaser shall not be entitled to claim any part of such benefit / incremental F.A.R. However, the Vendor herein or any person claiming any such right, title or interest from, through or under the Vendor shall not be entitled to construct any additional construction on the said Land for the purpose of consuming any such incremental F.A.R. Further, if it becomes permissible under the applicable Development Control Regulations at any time hereafter but before the said Land and Buildings constructed thereon are conveyed by the Vendor to the Purchaser, for making available additional F.A.R. for carrying out construction on the said Larger Land by way of purchase of "Transfer of Development Rights" and/or by making payment of premium to the Planning Authority, such right shall vest in and be held by the Vendor alone and the Vendor shall be entitled to procure and consume such additional F.A.R. by way of purchase of "Transfer of Development Rights" and/or "Paid FSI" on the remaining portion of the said Larger Land. However, once the said Land and Buildings constructed thereon are

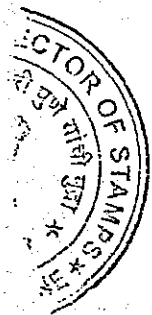

ह व ल - २		
२६३७	२६	३३५
२०१७		

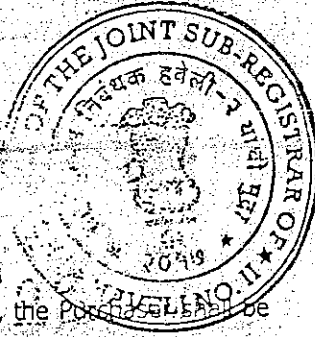

conveyed by the Vendor to the Purchaser, the Purchaser shall be entitled to the benefit of any increase of F.A.R (FSI) for carrying out construction on the said Land as a result of any amendment in the existing Development Control Regulations or implementation of new Development Regulations applicable to the area in which the said Land is situate. After the said Land and Buildings constructed thereon are conveyed by the Vendor to the Purchaser, the Purchaser herein shall be entitled to carry out any construction [in addition to construction of such Housing Complex to be constructed by the Vendor on the said Land] on the said Land by utilising any such additional F.A.R (FSI) and/or "TDR-FAR" and/or "Paid FSI".

23. The Vendor proposes to construct the said Housing Complex by using "Pre-Fab" Construction Technology. The Purchaser has been expressly made aware by the Vendor that even internal changes in the Buildings constructed by employing the said "Pre-Fab" Construction Technology cannot be made without compromising the Structures stability and safety of the Building. In the circumstances, the Purchaser and its Members / Allottees shall not at any time after the Buildings in the said Complex being completed and handed over by the Vendor, be entitled to make any such internal or other changes / modifications / alterations therein.

24. The Vendor proposes to name the projects to be implemented on the said Larger Land (including the said Housing Complex to be constructed by the Vendor on the said Land) as "INDRAYANI SANKALP" and this name shall not be changed by the Purchaser. However, if the Purchaser so desires, it may name the said Housing Complex as it pleases along with the name of "INDRAYANI SANKALP" and which may be as follows: "MAHARASHTRA POLICE MEGA CITY, LOHGAON, PUNE in "INDRAYANI SANKALP"."

24/390

ह व ल - २		
२६२९	२०	३३५
३०००		

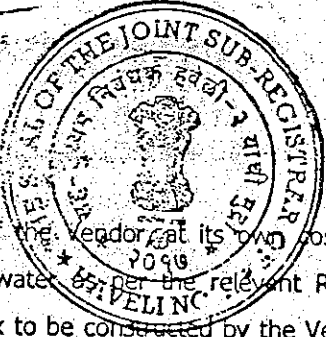

25. It shall be the responsibility of the Vendor at its own cost, to make provision for supply of water as per the relevant Rules/Regulations to the said Complex to be constructed by the Vendor and handed over to the Purchaser. However, the cost of operating and running all infrastructure pertaining to supply of such water shall be borne by the Purchaser and its Members on a pro-rata basis from the date the Vendor intimates in writing to the Purchaser that each Building containing Flats/ Units is ready for occupation. Details of the permission applied for by the Vendor for provision of such water are annexed hereto in Annexure "N".

26. The Purchaser shall be obliged to bear and pay Service Tax if applicable and Maharashtra Value Added Tax and any other Direct or Indirect Taxes (excluding Income Tax payable by either of the parties hereto arising from the transaction contemplated herein) MSEDCL meter and other incidental charges, which will become payable by virtue of this Agreement and the transfer contemplated and recorded herein. The Purchaser shall indemnify and keep indemnified, saved, defended and harmless the Vendor from any liability attaching on to the Vendor as a result of the Purchaser failing and/or neglecting to recover and make payment of all such taxes mentioned in this Clause.

27. All disputes or differences which may arise by and between the parties hereto arising out of the terms hereof or the interpretation of the terms and conditions of these presents or the performance by either of the parties hereto of its / their obligations vis-à-vis the other party hereto, shall be referred to arbitration by a sole Arbitrator to be appointed by the Vendor and the Purchaser by mutual consent under the provisions of the Arbitration and Conciliation Act, 1996 and the decision of the said Arbitrator shall be final and binding on the parties hereto. The said Arbitral Proceedings shall be conducted in English and in Pune. The cost of arbitration shall be shared by the Vendor and the Purchaser equally.



ह व ल		
२९२७	२५	३३५
२०२७		



28. The Stamp Duty and Registration Charges payable in respect of these presents and the Deed of Conveyance to be executed by the Vendor in favour of the Purchaser in pursuance hereof shall be borne and paid by the Purchaser alone. Pursuant to the letter dated _____, bearing No. _____, issued by Jt. District Registrar and Collector of Stamps, Pune, the stamp duty on this instrument has been affixed. As agreed, the Purchaser has borne the said stamp duty and registration fees pertaining to this instrument.

29. This Agreement is a final repository of the understanding arrived at by and between the parties hereto and these presents shall supersede/ override all writings which may have been exchanged/ executed by and between the Confirming Party herein and the Purchaser herein or its Promoters and by and between the parties hereto touching the subject matter hereof. Any amendment to the terms of these presents shall only be affected by a duly executed and registered Agreement/ Writing supplemental hereto.

IN WITNESS WHEREOF the parties have hereunto set and subscribed their respective hands the day and year first hereinabove written.

THE FIRST SCHEDULE ABOVE REFERRED TO:

A portion admeasuring 4,12,220 sq.mtrs.out of the contiguous block of land admeasuring Hectares 47 & 12.70 Ares formed of the following lands / portions all situate, lying and being at Village Lohgaon within the Registration Sub-District of Taluka Haveli, District Pune and within the limits of the Gram Panchayat of Village Lohgaon and falling in the "Residential" Zone under the Regional Plan for Pune Metropolitan Region currently in force.

20/990

25/2/1	28	334
--------	----	-----



25/2/1	02 = 72	00 = 52.75
25/2/2	01 = 02	
25/2/3	01 = 12	00 = 52.75
25/2/4	00 = 06	00 = 06
25/4/1/2/1	00 = 10	00 = 10
25/4/1+2/2	01 = 58	00 = 15
25/4/2+1/3	00 = 61	00 = 06
25/4/1+2/4	00 = 60	00 = 05
25/4/1+2/5	00 = 60	00 = 05
25/4/1+2/6	01 = 03	00 = 33
26/1	11 = 20	10 = 68
26/2	09 = 88	09 = 88
27/1	05 = 48	04 = 56
27/2	02 = 88	00 = 85
27/4	02 = 58	01 = 72
32/1	01 = 33	01 = 33
32/2	11 = 08	11 = 08
32/3	11 = 09	05 = 36.20

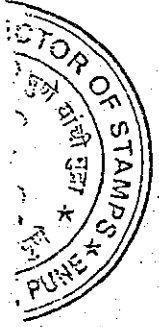

And the said portion admeasuring 4,12,220 sq.mtrs. out of the contiguous block of land admeasuring Hectares 47 = 12.70 Ares is bounded as under:

- On or toward East: Part of S.No.27 & Property of Mr.Indulkar
- On or toward South: Property of Mr.Khese
- On or toward West: Property of Mr.Runwal & part of S.No.25
- On or toward North: Property of Mr.Pandurang Khese

THE SECOND SCHEDULE ABOVE REFERRED TO:

Particulars of the property which forms the subject matter of this Agreement:

Particulars	Area (sq.mt.)
Two Portions of the land out of Survey	91,202.30 sq.mtrs.

ह व ल - २

२६२७ ३० ३३५

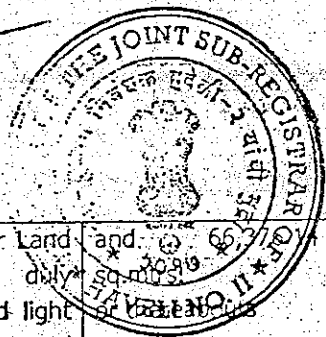

Nos. 26 and 30 of the said Larger Land and which portions have been duly delineated in green ink and coloured light green on the copy of the said Sanctioned Layout Plan annexed hereto as Annexure "E"	and 33 of the said Larger Land and which portions have been duly delineated in green ink and coloured light green on the copy of the said Sanctioned Layout Plan annexed hereto as Annexure "E"
Aggregate FAR/FSI originating from physical area of the said Land sufficient to construct 60 Buildings containing the said 5,284 Residential Flats along with one full-fledged common toilet/bath to each building and 160 Shops to be constructed and sold by the Vendor to the Purchaser.	28,26,604.68 sq.ft or thereabouts
Total number of Residential Flats	5,284.00
Total number of commercial Shops on the ground floor - the aggregate carpet area of the said total 5284 Flats and 160 Shops shall be 2,68,422.50 sq.mtrs. For the purpose of this Agreement, the term "Carpet Area" of each Flat/ Shop shall be the net usable floor area within the external most periphery of the building covered by the walls.	160.00
Total number of buildings not exceeding 14 (fourteen) storey comprising of residential flats and commercial shops with an office premises in each of the buildings for the Purchaser society.	60 (or thereabouts)
Total number of Residential Flats which are subject matter of the present agreement.	4,837
Total number of commercial Shops on the ground floor - the aggregate carpet area of the said total 4,837 Flats is 25,83,767.57 sq.ft and terrace area is 1,73,228.42 sq.ft and 160 Shops is 30,784 sq.ft which is subject matter of the present agreement.	160



and which portions admeasuring 91,202.30 sq.mtrs. and 66,376.14 sq.mtrs. are delineated in Green Ink and Light Green Ink respectively on the Plan annexed hereto as Annexure "E".

ह व ल - २		
२६७	३७	३३५
२०१९		

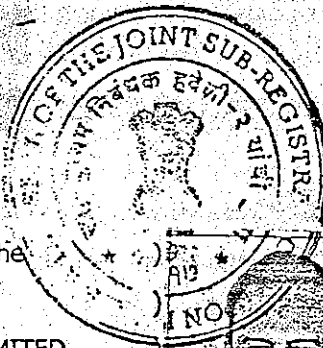

SIGNED & DELIVERED by the
 Within named Vendor
 BEBANCO DEVELOPERS LIMITED
 by the hand of two of its
 Directors, SHRI.DIGANT LAXMIDAS
 KAPADIA duly authorized in that
 behalf, in the presence of:-

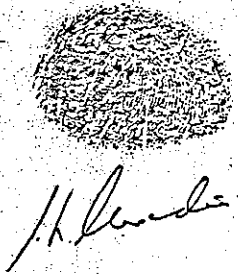

1. Chamalal Kaul *Cham*
 38, Gurnanant Nagar
 Pune 411002

2. Anwar Ali F. Sheikh
 401 Hillmist Hammy
 NIBM Kothrud *Anwar*

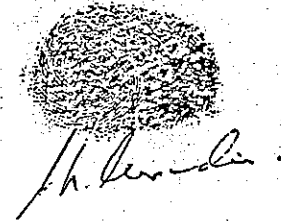

SIGNED & DELIVERED by the
 Within named Confirming Party
 B.E.BILLIMORIA & COMPANY PRIVATE
 LIMITED by the hand of one of its
 Directors, SHRI.DIGANT LAXMIDAS
 KAPADIA, duly authorized in that behalf
 in the presence of:-

1. Chamalal Kaul *Cham*
 38, Gurnanant Nagar
 Pune 411002

2. Anwar Ali F. Sheikh
 401 Hillmist Hammy
 NIBM Kothrud *Anwar*

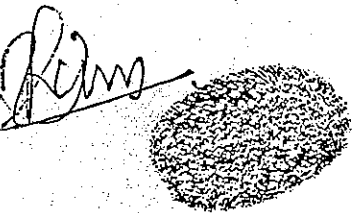

SIGNED & DELIVERED by the
 Within named Purchaser
 THE MAHARASHTRA POLICE MEGACITY
 CO-OPERATIVE HOUSING SOCIETY
 LIMITED, by the hand of its Chairman
 Secretary and Treasurer,

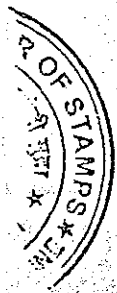
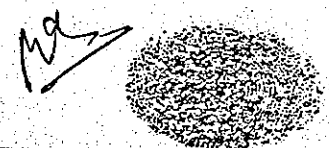
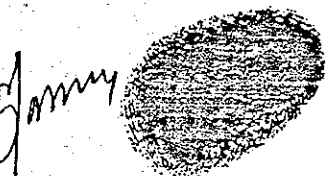



Handwritten signature

SHRI RAGHUNATH SHANKARRAO KHAIRE)
SHRI. MAHAMAD RAFI KHAN)
and SHRI. PRAKASH DATTATRAY LAGAD)
respectively)



Handwritten signature

and SHRI. CHANDRAKANT G. KUMBHAR)
SHRI. NAZRUDDIN NIZAM SHAIKH,)
SHRI BALKRUSHNA GANPAT AMBURE,)
MRS. DEEPAI ARUN BHALERAU,)
MRS. DEEPAI SACHIN BHUJBAL,)



Handwritten signature

MRS. NEELIMA BALKRUSHNA KHILARE)
SHRI SANJAY MANIKRAO PAWAR and)
SHRI HANMANTRAO SHAMRAO PADWAL)
Members of the Managing Committee)
thereof, in the presence of:-)



Handwritten signature

1. Chamanlal Katkar
38 Gunanatak Nagan
Pune 411002
2. Anwarali. F. Mikh
401 Hillvini Hanmany
NIBM Korshara
Handwritten signature



Handwritten signature



Handwritten signature



Handwritten signature



Handwritten signature



List of Annexure mentioned above and attached is as follows:

Annexure - A (colly):-

All documents in respect of CIN and DIN as mentioned above and the Certificate of Registration of Purchaser Society dated 07/07/2018

ह व ल		
243	32	334
२:२३		

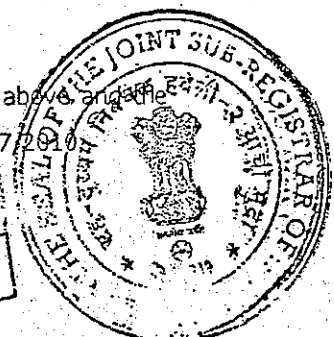

Annexure - J (colly):-

Copies of the Building Plans in respect of the construction to be carried out on the said portion admeasuring 91,202.30 sq.mtrs. out of the said Land.

Annexure - K :-

Details of Amenities mutually agreed upon by and between the parties and to be provided by the Vendor to the Purchaser.

Annexure - L :-

Mutually agreed Schedule of Construction Work.

Annexure - M :-

Mutually agreed Handing over Schedule of Building and Units.

Annexure - N :-

Details of permission applied for Water Connection.



ह व ल - २		
२६२९	३३	३३४
२०१७		

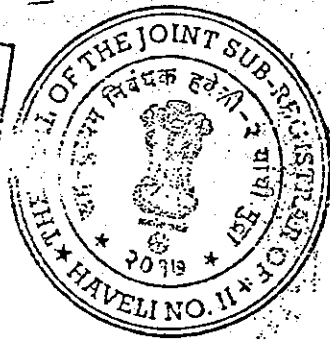

ह व ल - २		
२६२७	३४	३३५
२०१७		



Annexure - B (colly):-

That the Board Resolutions of the Confirming Party and the Vendor.

Annexure - C (colly):-

Mutually agreed Price schedule and Details of booking.

Annexure - D (colly):-

The copies of the Index II Extracts of the above four Sale Deeds and VII/XII Extracts.

Annexure - E :-

Building Layout Plan in respect of a portion admeasuring 4,12,220 sq.mtrs. sanctioned by Pune Metropolitan Regional Development Authority vide its Letter dated 01.09.2016 bearing No. DP/BHA/HAV/Branch-1/V. Lohgaon/S.N.25 & Other PT./C.N.8921/15.16 Dt. 01/09/2016.

Annexure - F :-

Copy of plan showing two Portions of the land out of Survey Nos.26 and 32 out of the said Larger Land and which portions have been duly delineated in green ink and coloured light green on the copy of the said Sanctioned Layout Plan.

Annexure - G :-

Statement of payment made by the Purchaser to the Confirming party and the Vendor till date.

Annexure - H :-

Mutually agreed Schedule of total Payments to be made by the Purchaser to the Vendor.

Annexure - I (colly):-

Summary of bookings and List of allottee members of the Purchaser Society.

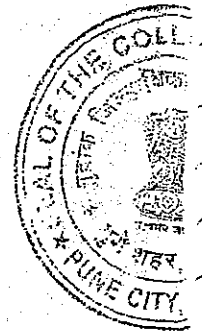

प्रारूप 1

पंजीकरण प्रमाण-पत्र

कॉर्पोरेट पहचान संख्या : U70102MH2010PLC199734

2009 - 2010

मैं एतद्वारा सत्यापित करता हूँ कि मैसर्स

Bebanco Developers Limited

का पंजीकरण, कम्पनी अधिनियम 1956 (1956 का 1) के अंतर्गत आज किया जाता है और यह कम्पनी लिमिटेड है।

यह निगमन-पत्र आज दिनांक पांच फरवरी दो हजार दस को मेरे हस्ताक्षर से मुंबई में जारी किया जाता है।

Form 1

Certificate of Incorporation

Corporate Identity Number : U70102MH2010PLC199734

2009 - 2010

I hereby certify that Bebanco Developers Limited is this day incorporated under the Companies Act, 1956 (No. 1 of 1956) and that the company is limited.

Given in my hand at Mumbai this Fifth day of February Two Thousand Ten.



(VIJAYA NAGORAO KHANDARE)

सहायक कम्पनी रजिस्ट्रार / Assistant Registrar of Companies

महाराष्ट्र, मुंबई
Maharashtra, Mumbai

कम्पनी रजिस्ट्रार के कार्यालय अभिलेख में उपलब्ध पत्राचार का पता :

Mailing Address as per record available in Registrar of Companies office:

Bebanco Developers Limited

Shiv Sagar Estate, A Block, 2nd Floor., Worli.,

Mumbai - 400018,

Maharashtra, INDIA

ह व ल - ३		
३६२	३५	३३५
२०१७		

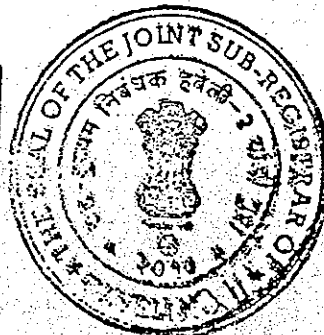

ह व ल -		
2६२९	३६	३३५
२०१०		

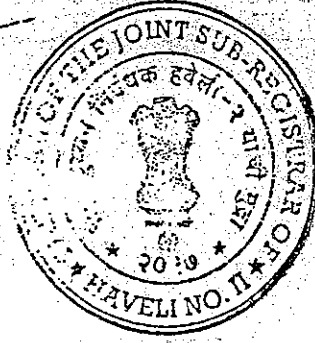

ANNEXURE "A" -/20

33/330

भारत सरकार
कम्पनी कार्य मंत्रालय
ए - 14 पी डी आई एन भवन (भूतल)
सेक्टर - 1, नोएडा - 201301 (उ.प्र.)

Government of India
Ministry of Company Affairs
A-14 PDIIL Bhawan (Ground Floor)
Sector 1, Noida - 201301 (U.P.)

To
DIGANT LAXMIDAS KAPADIA
RAMANUJ, 2ND FLR, PLOT NO.152,
ROAD NO.9, WADALA
MUMBAI - 400031 MH IN

Reference No: 90009022/5809
Date: 20/4/2006

Sub: - Allotment of Director Identification Number (DIN)

Dear Sir/Madam,

Kindly refer to your application for allotment of Director Identification Number, It is to inform that your application has been approved and DIN 00021310 is allotted to you. Your DIN has been activated.

Please mention your DIN on the appropriate place while filling the forms and applications with the ROC or to any other authority under Ministry of Company Affairs. You are also requested to intimate your DIN to all the companies in which you are a Director or intend to be a Director.

Yours Sincerely

S. B. Gautam

(S.B. Gautam)
Deputy Director (Inspection)
Authorized Officer
DIN Processing Cell
Ministry of Company Affairs

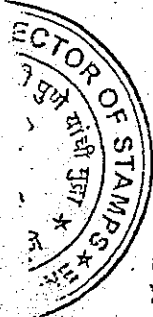

विषय: निदेशक पत्यान संख्या का आवंटन

गोदय / गलेदया

एनसीए 21 कम्प्यूटरीकरण प्रोजेक्ट के संदर्भ में आप द्वारा निदेशक पत्यान नम्बर आवंटन सम्बन्धित प्रतिवेदन बारे मुझे आपको यह सूचित करते हुए एवं है कि आपको निदेशक पत्यान नम्बर 00021310 आवंटित किया गया है व इस नम्बर को कम्प्यूटर प्रणाली में संचालित कर दिया गया है

आपसे धिन्न अनुरोध है कि:

रजिस्ट्रार कम्पनी कार्यालय या मन्त्रालय के किसी भी कार्यालय में प्रतिवेदन / फार्म देते समय प्रयुक्त नम्बर का निदिष्ट स्थान पर प्रयोग करें

आप इस नम्बर के आवंटन की सुचना अब सभी कम्पनीयों को जिनमें आप निदेशक है, तुरन्त भेज दें

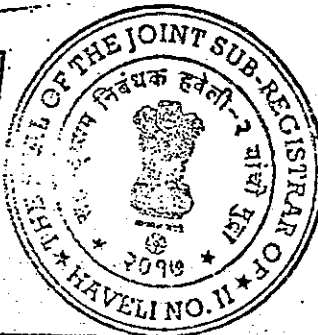
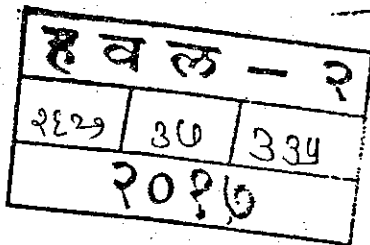

मदतीय
S. B. Gautam

(एस बी गौतम)
सुनिदेशक (निरीक्षण)
अधिकृत अधिकारी
डी आई एन प्रक्रिया विभाग
कम्पनी कार्य मंत्रालय

ह व ल - २		
२६२७	४८	३३५
२०१७		

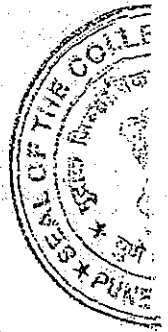
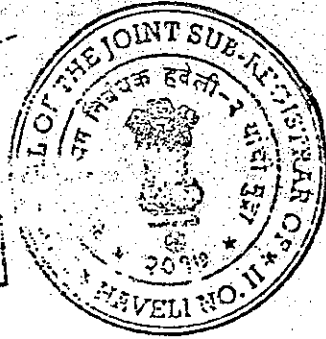

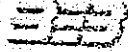

B.E. Billimoria & Co. Limited

Civil Engineering Construction Contractors

Shivasgar Estate 'A' Block, 2nd Floor
Dr. A.B. Road, Worli, Mumbai 400 018
Tel +91 22 6654 5000 Fax +91 22 6654 5050
Email: beb@bebanco.com
Website: www.bebanco.com

BUILDING Relationships Since 1958

Certified True Copy of the resolution passed by the members of B. E. Billimoria & Co. Limited in the Extra-ordinary General meeting held on 8th March, 2013 at 4 pm at the Registered Office of the Company

Consent to transfer of certain Current Assets and Current Liabilities to Bebanco Developers Limited u/s 293(1)(a) of the Companies Act, 1956

"RESOLVED that pursuant to the provisions of Section 293 (1) (a) and other applicable provisions, if any, of the Companies Act, 1956 ("the said Act"), the consent of the Company be and is hereby accorded to the Board of Directors of the Company, to transfer current assets and current liabilities in respect of its proposed project at Lohegaon to its wholly owned subsidiary Bebanco Developers Limited, at the fair market value, which is the value at which it is reflected in the Books of Account of the Company as on 30th March, 2013 and upon such terms and conditions, as may be considered appropriate and finalized by the Board of Directors of the Company in the best interest of the Company.

RESOLVED FURTHER that the Board of Directors of the Company be and is hereby authorized to finalize and authorize execution of such agreements, deeds, documents and other writings as may be appropriate and advised to complete all formalities to implement the resolution and further to take all necessary steps/actions to complete all formalities including finalization and execution of all such documents as may be advised / necessary and considered appropriate to implement this resolution."

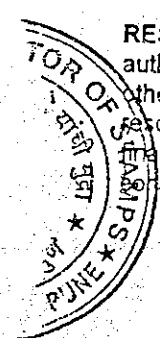

Certified True Copy
For B E Billimoria & Co Limited

(Signature)
(Digant L Kapadia)
Managing Director

ह व ल - २
२६२९ / ३६ / ३३४
२०१७

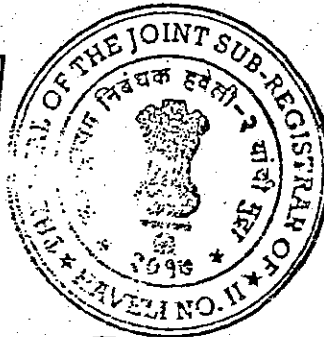

CIN: U44200MH1962PLC012268



Branches	Tel	Fax	Email
Chennai	+91 44 2640 6000	+91 44 2640 5018	beb@chennai.bebanco.com
Delhi	+91 11 4813 5000	+91 11 4813 6001	beb@delhi.bebanco.com
Hyderabad	+91 00 0664 9908	+91 40 9666 9907	beb@hyd.bebanco.com
Pune	+91 20 4620 6236	+91 20 4620 6236	beb@pune.bebanco.com

ह व ल - २
२६२९ ४० ३३५
२०१७

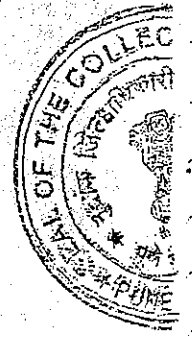

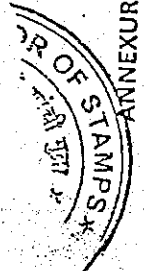

ANNEXURE "C-2"

Sr.No	Type of Tenement	Carpet Area		Exclusive Terrace Area		Phase I bookings		Phase II bookings		Total Number of Tenements	Total Amount INR
		sft	sqm	sft	sqm	No of tenements	Amount per flat (INR)	No of tenements	Amount per flat (INR)		
1	1 RK	225	20.9	0	0	103	4,68,000	1	8,61,600	104	4,90,65,600
2	1 BHK	358.12	33.27	34.44	3.19	1211	7,81,000	260	14,36,000	1471	1,31,91,51,000
3	2 BHK	508.22	47.21	34.44	3.19	1194	11,14,000	659	20,10,400	1853	2,65,49,69,600
4	3 BHK (Compact)	658.43	61.16	33.69	3.12	176	14,31,000	30	25,84,800	206	32,94,00,000
5	3 BHK (Regular)	756.17	70.24	37.89	3.52	807	16,45,000	311	29,43,800	1118	2,24,30,36,800
6	3.5 BHK	1145.5	106.41	109.79	10.19	18	30,40,000	22	50,75,200	40	16,63,74,400
7	4.5 BHK	1444.15	134.16	112.38	10.44	23	38,00,000	22	63,44,000	45	22,69,68,000
8	Shop-Category "A"	158	14.67	0	0	0	-	96	16,55,000	96	15,88,80,000
9	Shop-Category "B"	244	22.68	0	0	0	-	64	25,55,000	64	16,35,20,000
Total						3532	4,04,56,02,000	1465	3,26,57,63,400	4997	7,31,13,65,400

ह व ल - २
२६२७ / ४९ / ३३५
२०१७

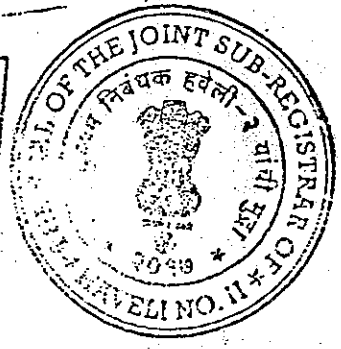

ह व ल - २
२६२ ४२ ३३५
२०१६

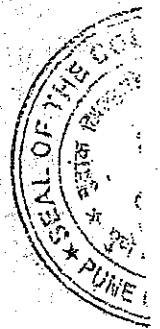

Pavti (Registration Receipt)



06/08/2015

सूची क्र.2

दुयम निबंधक : सह दु.नि. हवेली 2

दस्त क्रमांक : 5955/2015

नोंदणी :

Regn:63m

गावाचे नाव : 1) लोहगांव

- (1) विलेखाचा प्रकार
(2) भोवदला
(3) बाजारभाव (भाडेपट्ट्याच्या बाबत पट्टाकार आकारणी देतो की पट्टेदार ते नमुद करावे)

कन्व्हेंस डीड
0
937672000

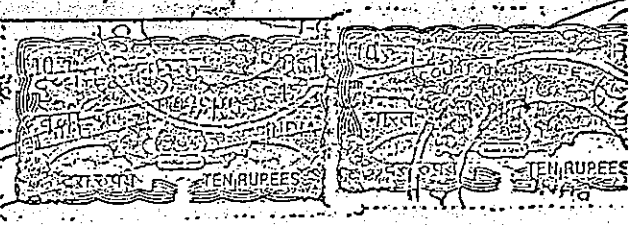

- (4) भू-सापन, पोटहिस्सा व घरक्रमांक (असल्यास)

1) पालिकेचे नाव: पुणे म.न.पा. इतर वर्णन : इतर माहिती : इतर माहिती: गाव मोजे लोहगाव तालुका हवेली जिल्हा पुणे येथील सर्वे नं. 26/2 यांसी क्षेत्र 09 हेक्टर 74 आर.सर्वे नं. 27/1 यांसी क्षेत्र 01 हेक्टर 28 आर.सर्वे नं. 32/1 यांसी क्षेत्र 01 हेक्टर 29.50 आर व सर्वे नं. 32/2 यांसी क्षेत्र 11 हेक्टर 08 आर.असे एकूण क्षेत्र 233950 चौ. मी. हा या दस्ताचा विषय आहे. (विभाग क्र.27.1) (Survey Number : 26/2,27/1,32/1,32/2 ;) इतर हक्क :

- (5) क्षेत्रफळ
(6) आकारणी किंवा जुडी देण्यात असेल तेव्हा.

1) 233950 चौ.मीटर पोटखराब क्षेत्र : 0 NA

- (7) दस्तऐवज करून देणा-या/लिहून देणा-या पक्षकाराचे नाव किंवा विक्री न्यायालयाचा हुकुमनामा किंवा अशाप्रमाणे असल्यास, प्रतिवादिचे नाव व

1): नाव:- मोनेश आर. भन्साळी वय:-49; पत्ता:-प्लॉट नं:-, माळा नं:-, इमारतीचे नाव:-, ब्लॉक नं:- 8/ वी.बरोडावाला मेन्शन, 81, डॉ.ए.वी.रोड, वरळी, मुंबई, रोड नं:-, महाराष्ट्र, मुंबई. पिन कोड:-400018 पॅन नं:-AAEPB6693G

- (8) दस्तऐवज करून घेणा-या पक्षकाराचे नाव किंवा विक्री न्यायालयाचा हुकुमनामा किंवा अशाप्रमाणे असल्यास, प्रतिवादिचे नाव व पत्ता

1): नाव:- वेदको डेव्हलपर्स प्रा.सी. तर्फे डायरेक्टर दिगंत एल.कपाडिया. वय:-58; पत्ता:-प्लॉट नं:-, माळा नं:-, इमारतीचे नाव:-, ब्लॉक नं:- शिवसागर इस्टेट, ए ब्लॉक, डॉ.ए.वी.रोड, वरळी, मुंबई, रोड नं:-, महाराष्ट्र, मुंबई. पिन कोड:-400018 पॅन नं:-AADPK15118
2): नाव:- वेदको डेव्हलपर्स प्रा.सी. तर्फे डायरेक्टर जीत दिगंत कपाडिया. वय:-28; पत्ता:-प्लॉट नं:-, माळा नं:-, इमारतीचे नाव:-, ब्लॉक नं:- शिवसागर इस्टेट, ए ब्लॉक, डॉ.ए.वी.रोड, वरळी, मुंबई, रोड नं:-, महाराष्ट्र, मुंबई. पिन कोड:-400018 पॅन नं:-AQNPK5977D

- (9) दस्तऐवज करून दिल्याचा दिनांक: 06/08/2015
(10) दस्त नोंदणी केल्याचा दिनांक: 06/08/2015
(11) अनुक्रमांक, खंड व पृष्ठ: 5955/2015
(12) बाजारभावाप्रमाणे मुद्रांक शुल्क: 46883600
(13) बाजारभावाप्रमाणे नोंदणी शुल्क: 30000
(14) श्रेय

ह व ल - २
२६२९ / ४३ / ३३५
२०१७



मुल्यांकनासाठी विचारात घेतलेला तपशील:-

मुल्यांकनाची आवश्यकता नाही कारण अभिनिर्णीत दस्त कारणाचा तपशील आहे

मुद्रांक शुल्क आकारताना मित्र इलेला अनुच्छेद :-

(i) within the limits of any Municipal Corporation or any Cantonment area annexed to it.

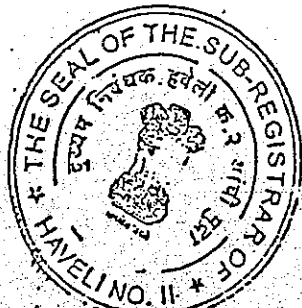

मी नकल वाचली }
मी मन्जवात घेतली }
दस्तावेज नोंदणीत
श्री.
यांना दिली
दिनांक: २६/८/२०१५
दु.नि. (वर्ग-२) हवेली क्र. २

म व ३ - २		
२६२७	४४	३३५
२०१७		

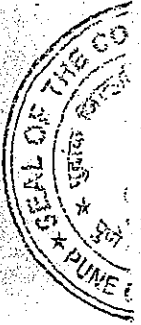

[A large, faint, handwritten signature or scribble is present across the center of the page.]

Index-2(सूची - २)



22/09/2015

सूची क्र.2

दुय्यम निबंधक : सह दु.नि.हवेली 22

दस्त क्रमांक : 10474/2015

नोंदणी :

Regn:63m

गावाचे नाव : 1) लोहगांव

- (1) विनेखाचा प्रकार कन्हेसा डीड
(2) मोवदला 0
(3) बाजारभाव(भाडेपट्ट्याच्या वायवतितपट्टाकार आकारणी देतो की पट्टेदार ते नमुद करावे) 428054500

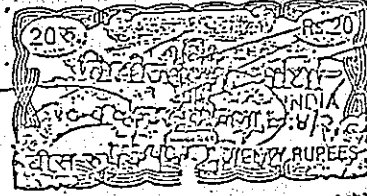

- (4) भू-भाषण, पोटहिस्सा व घरक्रमांक (असल्यास)

1) पालिकेचे नाव: पुणे म.न.पा. इतर वर्णन : इतर माहिती: गाव मोजे लोहगाव तालुका हवेली जिल्हा पुणे येथील सर्वे नं.26/1 मॉसी क्षेत्र 10 हेक्टर 68 आर म्हणजेच 106800 चौ.मी.हा या दस्तावा विषय आहे.(विभाग क्र.27.1)((Survey Number : 26/1 ;)) इतर हद्द:

- (5) क्षेत्रफळ

1) 106800 चौ.मीटर पोटखराब क्षेत्र : 0 NA

- (6) आकारणी किंवा जुडी देण्यात असेल

(7) दस्तावर करून देणा-या/लिहून ठेवणा-या पक्षांचे नाव किंवा दिवाणीद्वारा विलयाचा हुकूमनामा किंवा आदेश असल्यास, प्रतिवादिचे नाव व पत्ता.

1): नाव:- - कथोज वेंजी विलिमोरिया वय:-50; पत्ता:-प्लॉट नं:-, माळा नं:-, इयारतीचे नाव:-, ब्लॉक नं: सदनिका नं.1, पहिला मजला, कमल महाल, 17, एम.एल.उहाणकर रोड, मुंबई, रोड नं:-, महाराष्ट्र, मुंबई. पिन कोड:-400026 पॅन नं:-AAWBP89448H

(8) दस्तावर करून घेणा-या पक्षकाराचे व किंवा दिवाणी न्यायालयाचा हुकूमनामा किंवा आदेश असल्यास, प्रतिवादिचे नाव व पत्ता

1): नाव:- - वेंको डेव्हलपर्स ली. रॉफ डायरेक्टर दिगंत एल.कपाडिया वय:-58; पत्ता:-, -, -, शिवसागर इस्टेट, ए ब्लॉक, डॉ.ए.पी.रोड, वरळी, मुंबई, -, वॉन्डी नाका, MAHARASHTRA, MUMBAI, Non-Government. पिन कोड:-400018 पॅन नं:-AADPK1511B

दस्तावर करून दिल्याचा दिनांक 22/09/2015

(10) दस्त नोंदणी केल्याचा दिनांक 22/09/2015

(11) अनुक्रमांक, बंड व पृष्ठ 10474/2015

(12) बाजारभावाप्रमाणे मुद्रांक शुल्क 21402800

(13) बाजारभावाप्रमाणे नोंदणी शुल्क 30000

(14) शेरा

मी नक्कल वाचली
मी रुजुवात घेतली

दस्तासोवतची नक्कल

श्री. ४५१२५१

यांनर दिली: २२/०९/२०१५

दिनांक

असल्यास हुकूम नक्कल

सह दु.नि. (क्र. २) हवेली २२

मुल्यांकनासाठी विचारात घेतलेला तपशील:-

मुद्रांक शुल्क आकारवताना निवडलेला अनुच्छेद :-

(i) within the limits of any Municipal Corporation or any Cantonment area annexed to it.

iSarita vl.

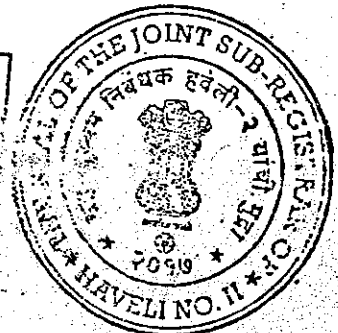
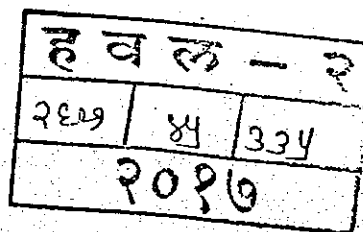
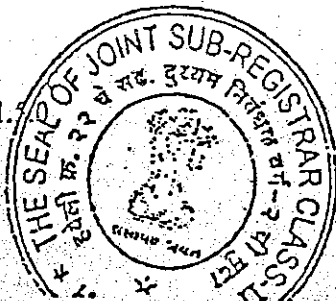

२३०९	४८	३३५
२०१०		

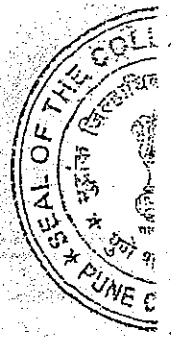
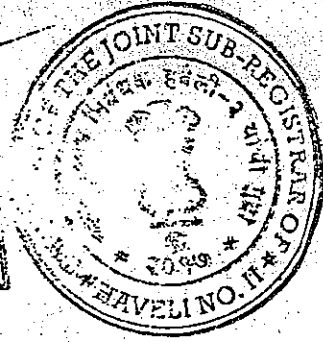



सूची क्र.2

दुपम निबंधक : महं दु.नि.हंनंतां 22
दस्तावेज क्रमांक : 13724/2015
नोंदणी :
Regn:63m

गावाचे नाव : 1) लोहगाव

(1) विलेखाचा प्रकार	कन्व्हेंन्स डीट	
(2) मोबदला	0	
(3) बाजारभाव(भाडेपट्ट्याच्या यावृत्तितपट्ट्याकार आकारणी देतो की पट्टेदार ते नमुद करावे)	158276000	
(4) मू.मापन,पोटहिन्सा व परकर्मक (असल्यास)		1) पानिकेचे नाव: पुणे घ.न.पा. दतर वर्णन : इतर माहिती: , इतर माहिती: गाव जोडे लोहगाव गावुला हवेनी जिन्हा पुणे येथील सर्वे नं.25/4/1+2/6,26/2,27/1,27/2,27/4,32/1,32/3 यांनी सेत्र 5 हेक्टर 90.84 आर म्हणजेच 59084 चौ.मी.हा या दस्ताचा विषय आहे.(विभाग क्र.27.1) ((Survey Number : 25/4/1+2/6, 26/2, 27/1, 27/2, 27/4, 32/1, 32/3 ;)) 1) 59084 चौ.मीटर
(5) क्षेत्रफळ		
(6) आकारणी किंवा जुडी देण्यात अयेत वेव्हा.		
(7) दस्तऐवज करून देणा-या/विहून ठेवणा-या पक्षकाराचे नाव किंवा दिवाणी न्यायालयाचा हुकुमनामा किंवा आदेश असल्यास,प्रतिवादिचे नाव व पत्ता.		1): नाव:-कसोडा वेजी विलिमोरिया -- वय:-60; पत्ता:-प्लॉट नं. - , माळा नं. - , इमारतीचे नाव: - , प्लॉक नं. संदिका नं.1, पहिला मजला, कमल महाल, 17, एम.एल.डहाणूकर रोड, मुंबई, रोड नं. - , महाराष्ट्र, मुम्बई. पिन कोड:-400026 फोन नं:-AAWPB9448H
(8) दस्तऐवज करून देणा-या पक्षकाराचे व किंवा दिवाणी न्यायालयाचा हुकुमनामा किंवा आदेश असल्यास,प्रतिवादिचे नाव व पत्ता		1): नाव:-वेव्यान्को रेव्हलपर्स ली. बॉक डायरेक्टर रिगंत एन.रुपाडिया -- वय:-58; पत्ता:-प्लॉट नं. - , माळा नं. - , इमारतीचे नाव: - , प्लॉक नं: शिवनागर ईस्ट,ए प्लॉक, डॉ.ए.वी.रोड, बळी, मुंबई, रोड नं. - , महाराष्ट्र, मुम्बई. पिन कोड:-400026 फोन नं:-AADPK1511B
(9) दस्तऐवज करून दिल्याचा दिनांक	11/12/2015	
(10) दस्त नोंदणी केल्याचा दिनांक	11/12/2015	
(11) अनुक्रमांक, घंटा व पृष्ठ	13724/2015	
(12) बाजारभावाप्रमाणे मुदांक शुल्क	7913800	
(13) बाजारभावाप्रमाणे नोंदणी शुल्क	30000	
(14) ग्रेट		

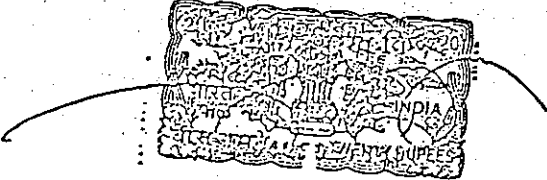
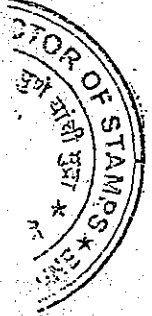

मुल्यांकनासाठी विचारत येतनेला तयशीत:-
मुदांक शुल्क आंकारताना निवडलेला अनुच्छेद :-:

मुल्यांकनाची आवश्यकता नाही कारण अभिनिर्णीत दस्त कारणाचा तयशीत अभिनिर्णीत दस्त (f) within the limits of any Municipal Corporation or any Cantonment area annexed to it.

iSarita y130

SEAL OF JOINT SUB-REGISTRAR OF PUNE

MAVELI-22

2829 80 334

2086

मी नथरवें वीरें-प
मी रूपुवतः :-
अस्तवतः :-

OF THE JOINT SUB-REGISTRAR OF PUNE

MAVELI NO. II

सदर नोंदणी अर्जावर 21.12.15 दिनांक

नोंदणी क्रमांक 298/72-12077

दिनांक 337/77

दिनांक 26/12/2015

दि. कुं. (पं. 2) हवेली-२२.

ह व ल - २		
२६२९	४८	३३५
२०१०		

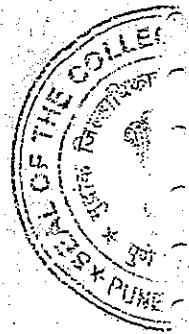
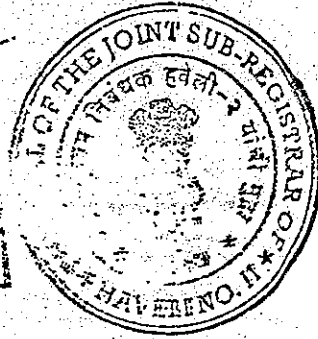



15/12/2015

मूची क्र.2

दुलाब निबंधक : मह. दु. नि. हवेली २२

दम्न क्रमांक : 13722/2015

नोंदणी

Regn:63m

गावाचे नाव : 1) लोहगांव

(1) विनिष्ठाचा प्रकार	कन्व्हेंन्स डीड
(2) मोबदला	0
(3) बाजारभाव (भाडेपट्ट्याच्या बाबतितपट्टाकार आकारणी देना की पट्टेदार ते तमुद करावे)	286251500
(4) भू-मापन, पोटहिस्सा व मग्नक्रमांक (अमन्याम)	1) पालिकेचे नाव: पुणे म. नं. पा. इतर वर्णन : इतर माहिती: इतर माहिती: गाव मोजे-लोहगाव तालुका हवेली जिल्हा पुणे येथील मने नं. 25/2/1, 2/2, 2/3, 2/4, 4/1/2/1, 4/1/2/2, 4/2/1/3, 4/1/2/4, 4/1/2/5, 4/1/2/6, 27/1, 32/3 याची क्षेत्र 07 हेक्टर 14.20 आर मूल्यजेव 71420 चौ.मी. हा या दस्ताचा विषय आहे. (विभाग क्र. 27.1) ((Survey Number : 25/2/1, 2/2, 2/3, 2/4, 25/4/1+2/4, 25/4/1+2/5, 25/4/1+2/1, 25/4/1+2/2, 25/4/2+1/3, 25/4/1+2/6 :))
(5) क्षेत्रफळ	1) 71420 चौ.मीटर
(6) आकारणी किंवा जुडी देण्यात आलेले तेंव्हा.	
(7) दस्तावेज करून देणा-या/विहून देणा-या पक्षकाराचे नाव किंवा दिवाणी न्यायालयाचा हुकुमनामा किंवा आदेश अमल्याम, प्रतिवादिचे नाव व पत्ता.	1) नाव:- क्योत्र बेबी विलिमोरिया - - वय:- 60; पत्ता:- प्लॉट नं:-, माळा नं:-, इमारतीचे नाव:-, ब्लॉक नं: मदनिका नं. 1, पहिला मजला, कमन महाल, 17, एम.एन. उद्दाम्पूर रोड, मुंबई, मुंबई, रोड नं:- महाराष्ट्र, मुम्बई. पिन कोड:- 400026 फॅन नं:- AAWPB9448H
(8) दस्तावेज करून देणा-या पक्षकाराचे व किंवा दिवाणी न्यायालयाचा हुकुमनामा किंवा आदेश अमल्याम, प्रतिवादिचे नाव व पत्ता	1) नाव:- वेव्यान्को डेव्हलपर्स ली, तर्फे डायरेक्टर दिगंत एम. कपाडिया - - वय:- 58; पत्ता:- प्लॉट नं:-, माळा नं:-, इमारतीचे नाव:-, ब्लॉक नं: शिवमागर ईस्ट, ए ब्लॉक, टी.ए.सी. रोड, बळ्डी, मुंबई, रोड नं:-, महाराष्ट्र, मुम्बई. पिन कोड:- 400018 फॅन नं:- AADPK1511B
(9) दस्तावेज करून दिव्याचा दिनांक	11/12/2015
(10) दस्त नोंदणी केल्याचा दिनांक	11/12/2015
(11) अनुक्रमांक, खंड व पृष्ठ	13722/2015
(12) बाजारभावाप्रमाणे मुद्रांक शुल्क	14312600
(13) बाजारभावाप्रमाणे नोंदणी शुल्क	30000
(14) शिवा	

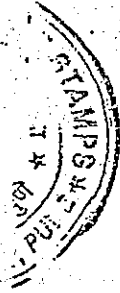
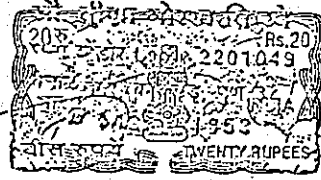

मुल्यांकनासाठी विचारान घेवनेना वपशीत:- मुल्यांकनाची आवश्यकता नाही कारण अधिनिर्णीत दस्त खाण्याचा तपशील अधिनिर्णीत दस्त 212/2015

मुद्रांक शुल्क आकारताता निवडलेला अनुच्छेद :- (i) within the limits of any Municipal Corporation or any Cantonment area annexed to it.



मी नक्कल करणारी
मी रजिस्ट्रार करणारी
असतांवर :-

सदर नक्कल अर्जदार... 4.11.2015... 13722/2015
दि: ११/१२/२०१५
म. नं. क्रमांक 339/१५
म. नं. क्रमांक 98/१२/२०१५
साह. दु. नि. (जी-२) हवेली-२२.

ह व ल - २		
२६७	८९	३३५
२०१७		

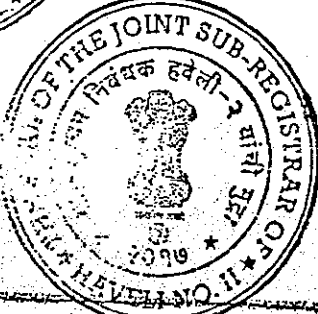

[Large handwritten signature or scribble]

३६३९		
२६३९	५०	३३५
२६३९		

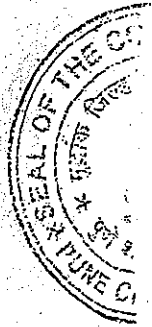
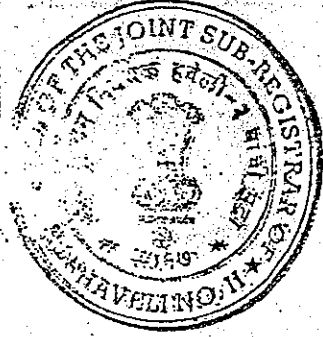

४९/३५७

8/23/2016

ह व ल - ३		
२६२१	५१	३३५
२०१७		



(महाराष्ट्र जमीन महसूल अधिकार अभिलेख आणि नोंदवहन विधेयक १९७१ (संशोधित संस्करण) नियम, १९७१ यातील नियम ३, ५, ६ आणि ७)

गाव :- लोहगाव

तालुका :- हवेली

जिल्हा :- पुणे

दिनांक:- 20/8/2016 पर्यंत अद्यावत

भुमापन क्रमांक व भुधारणा पद्धती उपविभाग 25/2/1 भोगवटदार वर्ग -1	भोगवटदाराचे नांव	शेतीचे स्थानिक नांव	क्षेत्र आकार आणि पै पो.ख. फे.फा	खाते क्रमांक
<p>क्षेत्र एककहे.आर.चौ.मी एत 1.94.00</p> <p>व्याप्यत - तीरी वरकस इतर</p> <p>एकूण क्षेत्र 1.94.00</p> <p>पोटखराब (लागवडीस अयोग्य) वर्ग (अ) 0.78.00</p> <p>वर्ग (ब) एकूण पो 0.78.00</p> <p>आकारणी 5.81</p> <p>जुडी किंवा - विशेष आकारणी</p>	दिनकर सखाराम काकडे	क्षेत्र एककहे.आर.चौ.मी	(22403	7200, 11385, 11775, 19546 कुळाचे नांव इतर अधिकार
	बहुबाई शिवाजी धुमाळ		(22403	बोजा- सहकारी सोसायटी इकरार लोहगांव वि का स सोसायटी इकरार (
	रुक्मिणी शिवाजी शिंदे		(22403	4236) इतर-
	अरुणा केरु साबळे		(22403	इतर-
	बेबी मनोहर शिंदे		(22403	
	भगवान रामचंद्र काकडे		(23219	
	विमल गोपाळ कुन्हाडे		(23219	
	शिंधुबाई रामचंद्र साबळे		(23219	
	होसाबाई भगवंतराव तांबे		(23219	
	जानेश्वर रघुनाथ काकडे		(23219	
	कल्याण रघुनाथ काकडे		(23219	
	विमल रामचंद्र काकडे		(23219	
	सुशीला योगेंद्र कुन्हाडे		(23219	
	सुमन विलास कुन्हाडे		(23219	
	अलका जानेश्वर शिंदे		(23219	

ह व ल -

२६५	५२	३३५
२०१७		

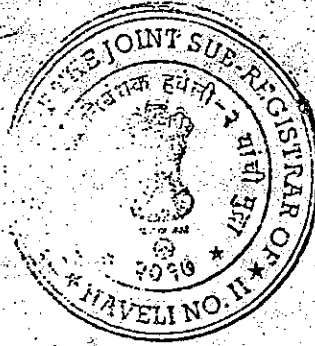



हवेली - २
 २६२९ ९३ ३३४
 २०१७
 जयश्री गणेशाय नमः

8/23/2016

		कौशल्या रघुनाथ काकडे				23219					
		श्रीमती ताराबाई एकनाथ काकडे		गाव नमुना बारा		29990				दिनांक:- 20/8/2016 पर्यंत अदयावत	
				अधिकार अभिलेख पत्रक							
		(महाराष्ट्र जमीन महसूल अधिकांश अभिलेख आणि नोंदवहया (करणे व सुनियतीत ठेवणे) नियम, १९७१ यातील नियम २९)				29990					
		गाव: लोहगाव		तालुका: हवेली						जिल्हा: पुणे	
		मंगल गणपत शिंदे		पिकाखालील क्षेत्राचा तपशील		29990		निर्मळ पिकाखालील		जल शोरा	
		मिश्र पिकाखालील क्षेत्र		निर्मळ पिकाखालील क्षेत्र				सागवडीसाठी		सिंचनाचे साधन	
		मिश्र पिकाखालील क्षेत्राचे क्रमांक		प्रत्येक पिके व प्रत्येक पिकाखालील क्षेत्र		29990		उपलब्ध नसलेली जमीन			
वर्ष	हंगाम	जमीन मालकीचे स्थिति	सुविज्ञकाराचे स्थिति	पिकांचे नाव	जल सिंचित	अजल सिंचित	पिकांचे नाव	जल सिंचित	अजल सिंचित	स्वरूप	क्षेत्र
		अशिवनी वाल्मिक भोंडवे									
		श्रीमती ताराबाई एकनाथ काकडे									
		— सामाईक क्षेत्र —		1.70.25	5.09		0.78.00				
		जितेंद्र कन्हैयालाल भंडारी									
		राजाराम आप्पासाहेब साळुंके									
		भास्करराव तुळशीराम भुईटे									
		सुरेंद्रकुमार सिंह									
		— सामाईक क्षेत्र —		0.10.00	0.29						
		[कयोझ बी विलीमोरिया		0.13.75	0.41						
		वेन्यान्को डेव्हलपर्स लि. तर्फे डायरेक्टर दिगंत एल. कपाडीया		0.13.75	0.41						
(4061),(4561),(23219),(25951),(30815),(36656)										सीमा आणि भुमापन चिन्हे	

ह व ल - २
२२५ १४ ३३५
२०२७

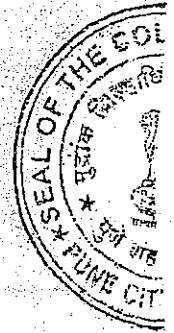
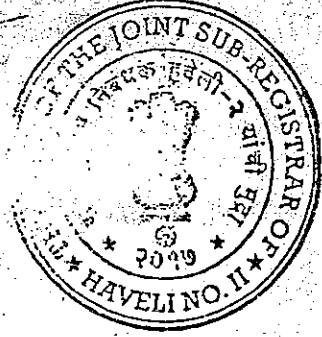

93/390
12

ह व ल - २		
२६२)	५५	३३५
२०२७		

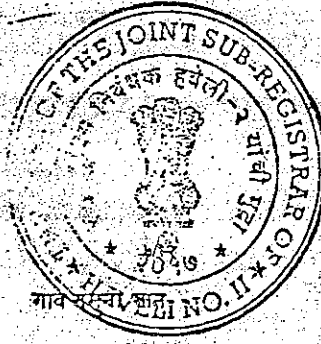

8/23/2016

अधिकार अभिलेख पत्रक

(महाराष्ट्र जमीन महसूल अधिकार अभिलेख आणि नोंदवहया (तयार करणे व सुस्थितीत ठेवणे) नियम, १९६१ यातील नियम ३, ५, ६ आणि ७)

गाव :- लोहगाव

तालुका :- हवेली

जिल्हा :- पुणे

दिनांक:- 20/8/2016 पर्यंत अदयावत

भूमापन क्रमांक व भूधारणा पद्धती उपविभाग 25/2/2 भोगवटदार वर्ग -1	भोगवटदाराचे नांव	क्षेत्र आकार आणि पै पो.ख. फे.फा	खाते क्रमांक
क्षेत्र एककहे आर.चौ.मी	ज्ञानेश्वर रघुनाथ काकडे	4	(344, 7020, 7682, 11775, 16270, 16286, 19546
जिरायत 1.00.00	विमल रामचंद्र कुन्हाडे) कुळाचे नाव
दशियास	सुमन विलास कुन्हाडे		23220 इतर अधिकार
तसे	सुशीला योगेंद्र कुन्हाडे) इतर
कुर्वे	अलका ज्ञानेश्वर शिंदे		23220 (बोजा - सहकारी सोसायटी इकरार
इतर	जयश्री गणेश धायबर) लोहगांव वि का स सोसायटी इकरार (9734)
एकूण क्षेत्र 1.00.00	कौशल्या रघुनाथ काकडे		23220
पोटखराब (लागवडीस योग्य)	कल्याण रघुनाथ काकडे)
वर्ग (अ) 0.02.00	सामाईक क्षेत्र	0.25.00 1.03 4	23220
वर्ग (ब) -	भगवान रामचंद्र काकडे)
एकूण पो 0.02.00	आगणा एकनाथ काकडे		23758
आकारणी 4.12	ताराबाई एकनाथ काकडे)
जुडी किवा विशेष	मंगल गणपत शिंदे		29990
आकारणी	संगीता बाळासाहेब शिंदे)
	वंदना सुनिल कारले		29990

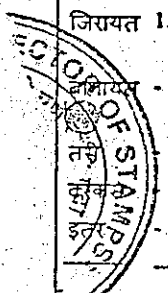

ह व ल २
२६२५ ५६ ३३५
२०९

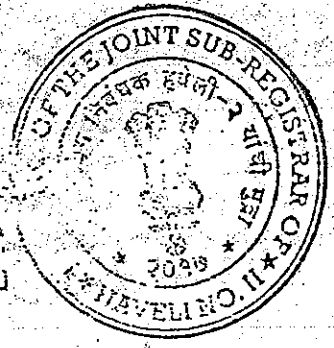

हवल - २
२६२९ ५० ३३५
२०१९



8/23/2016

		गाव नमुना () अशिवनी वाल्मीक भोडवे अधिकार अभिलेख पत्रक 29990							दिनांक:- 20/8/2016 पर्यंत अदयाव				
		(महाराष्ट्र जमीन महसूल अधिकार अभिलेख आणि नोंदवह्या (करणे व सुस्थितीत ठेवणे) नियम, १९७१ यातील नियम २९) गाव: लोहगाव-सामाईक क्षेत्र							जिल्हा: पुणे				
		पिकाखालील क्षेत्राचा तपशील (कपोंचा ची विलीनीकरण मिश्र पिकाखालील क्षेत्र)							निर्मळ पिकाखालील क्षेत्र		जल सिंचनाचे साधन		शेरा
		मिश्रणाचा संकेत			घटक पिके व प्रत्येकाखालील क्षेत्र				निर्मळ पिकाखालील क्षेत्र		लागवडीसाठी उपलब्ध नसलेली जमीन		
वर्ष	हंगाम	जल सिंचित	अजल सिंचित	पिकांचे नाव	जल सिंचित	अजल सिंचित	पिकांचे नाव	जल सिंचित	अजल सिंचित	स्वरूप	क्षेत्र		
				तुकाराम सखाराम काकडे			8						
				बहुवाई शिवाजी धुमाळ									
				रुक्मीणी भिवाजी शिंदे									
				अरुणा केरु सावळे									
				वेवी मनोहर शिंदे									
				—सामाईक क्षेत्र—			0.30.00 1.24 8						
				वेच्यान्को डेव्हलपर्स लि. तर्फे आयरेक्टर			0.20.00 0.82						
				दिगंत एल कपाडीया									
		(4087),(4561),(22403),(23220),(25951),(30815),(36656)							सीना आणि भुमापन चिन्हे				



गाव नमुना बारा
अधिकार अभिलेख पत्रक

दिनांक:- 20/8/2016 पर्यंत अदयाव

(महाराष्ट्र जमीन महसूल अधिकार अभिलेख आणि नोंदवह्या (करणे व सुस्थितीत ठेवणे) नियम, १९७१ यातील नियम २९)
गाव: लोहगाव

तालुका: हवेली

जिल्हा: पुणे

		पिकाखालील क्षेत्राचा तपशील							निर्मळ पिकाखालील क्षेत्र		जल सिंचनाचे साधन		शेरा
		मिश्र पिकाखालील क्षेत्र					निर्मळ पिकाखालील क्षेत्र			लागवडीसाठी उपलब्ध नसलेली जमीन			
		मिश्रणाचा संकेत		घटक पिके व प्रत्येकाखालील क्षेत्र			निर्मळ पिकाखालील क्षेत्र			लागवडीसाठी उपलब्ध नसलेली जमीन			
वर्ष	हंगाम	जल सिंचित	अजल सिंचित	पिकांचे नाव	जल सिंचित	अजल सिंचित	पिकांचे नाव	जल सिंचित	अजल सिंचित	स्वरूप	क्षेत्र		

ह व ल - ३
२६१ ५१ ३३५
२०१७

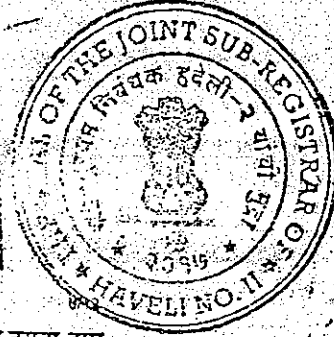

8/23/2016

गाव नमुना बारा
अधिकार अभिलेख पत्रक

दिनांक:- 20/8/2016 पर्यंत अदयावत

(महाराष्ट्र जमीन महसूल अधिकार अभिलेख आणि नोंदवहया (करण व सुस्थितीत ठेवणे) नियम, 1961 यातील नियम २९)

गाव: लोहगाव

तालुका: हवेली

जिल्हा: पुणे

वर्ष	हंगाम	पिकाखालील क्षेत्राचा तपशील									निर्मळ पिकाखालील दिनांक- 20/8/2016 पर्यंत सांगवडासाठी उपलब्ध नसलेली जमीन	जल सिंचनाचे साधन	शेरा अदयावत
		मिश्र पिकाखालील क्षेत्र			निर्मळ पिकाखालील क्षेत्र			जल	अजल	पिकांचे			
		जल सिंचित	अजल सिंचित	पिकांचे	जल सिंचित	अजल सिंचित	पिकांचे						
2002-03	खरीप			निलवा	1.0000						बागाडीवारी	डिव्हाने	
2003-04	खरीप			निलवा	1.0000						उपलब्ध नसलेली जमीन	साधन	
2004-05	खरीप			निलवा	1.0000								
2005-06	खरीप	जल सिंचित	अजल सिंचित	निलवा	1.0000	अजल सिंचित	पिकांचे	जल सिंचित	अजल सिंचित	स्वरूप	क्षेत्र		
2006-07	खरीप			निलवा	1.0000								
2007-08	खरीप			निलवा	1.0000								
2008-09	खरीप			निलवा	1.0000								
2009-10	खरीप			निलवा	1.0000								
2010-11	खरीप			निलवा	1.0000								
2011-12	खरीप			निलवा	1.0000								
2012-13	खरीप			निलवा	1.0000								
2013-14	खरीप			निलवा	1.0000								
2014-15	खरीप			निलवा	1.0000								
2015-16	खरीप			निलवा	1.0000								

कामगार तस्माजी
लोहगाव
ता. हवेली, जि. पुणे

२३३ - ३		
२३३	३०	३३५
२०१७		

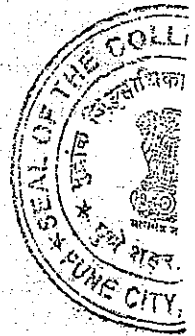

A large, thin, hand-drawn line is drawn across the page, starting from the top left corner, passing through the registration table, and extending diagonally towards the bottom right corner.

५८/३७५
१५

हवल - २
२६२९ ६९ ३३५
२०१७

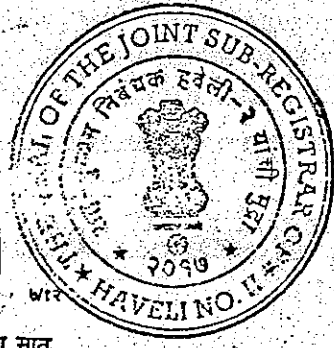

8/23/2016

गाव नमुना सात

अधिकार अभिलेख पत्रक

(महाराष्ट्र जमीन महसूल अधिकार अभिलेख आणि नोंदवहया (तयार करणे व सुस्थितीत ठेवणे) नियम, १९७१ यातील नियम ३, ५, ६ आणि ७)

गाव :- लोहगाव

तालुका :- हवेली

जिल्हा :- पुणे

दिनांक :- 20/8/2016 पर्यंत अदयावत

भुमापन क्रमांक व भुधारणा पद्धती उपविभाग 25/2/3 भोगवटादार वर्ग -1	भोगवटदाराचे नांव	शेतीचे स्थानिक नांव	क्षेत्र आकारआणे पै पो.ख. फे.फा	खते क्रमांक
त्र एककहे.आर.चौ.मी	मास्ती गेनबा साकोरे		0.14.00 0.68	(193, 2419, 11775, 13538, 19546)
जिरायत 1.12.00	[जयवंत देवराज साकोरे			29179 कुळाचे नाव
	[जानेश्वर देवराज साकोरे			38662 इतर अधिकार
	[विठ्ठल देवराज साकोरे			38662 इतर
	[सुशिला शंकर तरटे			38662 बोजा - सहकारी सोसायटी इकरार
	[श्रीमती जयश्री अनिल साकोरे			38662 लोहगाव वि का स सो लि (31204)
	[अनिता सुरेश लवंगे			38662 रु 110000/- दशरथ साकोरे (31204)
	[निवृत्ती देवराज साकोरे			38662 बोजा - सहकारी सोसायटी इकरार
	दशरथ गेनबा साकोरे	0.21.50 1.04		38662 लोहगाव वि का स सो लि (31205)
	[लता चंद्रकांत दहिवळ			38662 रु 110000/- दंतु साकोरे (31205)
	सामाईक क्षेत्र	0.35.50 1.72		38662 इतर -
	मे गणेश डेव्हलपर्स तर्फे आगीदार			38662 बोजा - सहकारी सोसायटी इकरार
	चंद्रकांत विष्णु खांदवे			38662 लोहगाव वि का स सो लि (33597)
	मिलीद जानोबा खांदवे			38662 रु 85000/- दशरथ साकोरे हि (33597)
	मनोज मनसुख नवते			38662

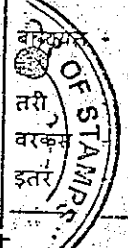

ह व ल - २		
२६२७	६२	३३५
२०२७		

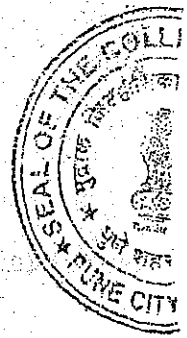
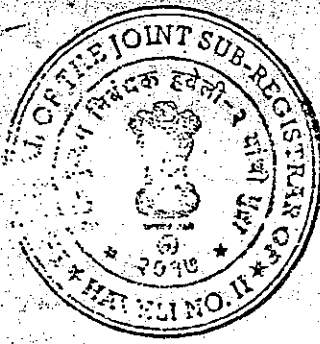

A large handwritten signature or scribble is present, starting from the bottom right and extending upwards and to the left, crossing the table and the Registrar's stamp.

ह व ल - २
२६२९ ६३ ३३५
२०१७



8/23/2016

W12

		राजाराम आप्पासाहेब साळुंके		गांव नमुना बारा		38662		दिनांक:-20/8/2016 पर्यंत अदयावत				
		(महाराष्ट्र जमीन महसूल अधिकार अभिलेख पत्रक)		अधिकार अभिलेख पत्रक								
		गाव: लोहगाव		ता. लुका: हवेली		38662		जिल्हा: पुणे				
		दिगंबर मधुकर खेसे		पिकाखालील क्षेत्राचा तपशील				निर्मळपिकाखालील		जल		शेरा
		मिश्र पिकाखालील क्षेत्र		निर्मळ पिकाखालील क्षेत्र		38662		सागवडीसाठी		जल		शेरा
		मिश्रणाचा संकेत क्रमांक		घटक पिके व प्रत्येकाखालील क्षेत्र				उपलब्ध नसलेली जमीन		सिंचनाचे साधन		
वर्ष	हंगाम	जल सिंचित	अजल सिंचित	पिकांचे नाव	जल सिंचित	अजल सिंचित	पिकांचे नाव	जल सिंचित	अजल सिंचित	स्वरूप	क्षेत्र	
		— सामाईक क्षेत्र —		0.13.75 0.67								
		[कयोज्ञ बी विलीमोरिया		0.52.75 2.56]		42636				
		अरुण प्रभाकर शिंदे						33155				
		सीमा अरुण शिंदे						33155				
		— सामाईक क्षेत्र —		0:10.00 0.48								
		बेव्यान्को डेव्हलपर्स लि. तर्फे डायरेक्टर		0.52.75 2.56				42636				
		दिगंत एल कपाडीया										
		(1650),(3212),(4561),(14650),(15824),(29179),(30816),(30817),(38584),(38961),(38962),(38963),(39784)								सीमा आणि भुमापन चिन्हे		

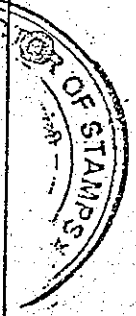

गाव नमुना बारा
अधिकार अभिलेख पत्रक

दिनांक:- 20/8/2016 पर्यंत अदयावत

(महाराष्ट्र जमीन महसूल अधिकार अभिलेख आणि नोंदवहया (करणे व सुस्थितीत ठेवणे) नियम, १९६१ यातील नियम २९)
गाव: लोहगाव ता. लुका: हवेली जिल्हा: पुणे

		पिकाखालील क्षेत्राचा तपशील		निर्मळपिकाखालील		जल		शेरा				
		मिश्र पिकाखालील क्षेत्र		निर्मळ पिकाखालील क्षेत्र		सागवडीसाठी		जल				
		मिश्रणाचा संकेत क्रमांक		घटक पिके व प्रत्येकाखालील क्षेत्र		उपलब्ध नसलेली जमीन		सिंचनाचे साधन				
वर्ष	हंगाम	जल सिंचित	अजल सिंचित	पिकांचे नाव	जल सिंचित	अजल सिंचित	पिकांचे नाव	जल सिंचित	अजल सिंचित	स्वरूप	क्षेत्र	

कासगाव सैलानी
लोहगाव
ता. हवेली, जि. पुणे

ह व ल - २		
२६२७	४४	३३५
२०१७		

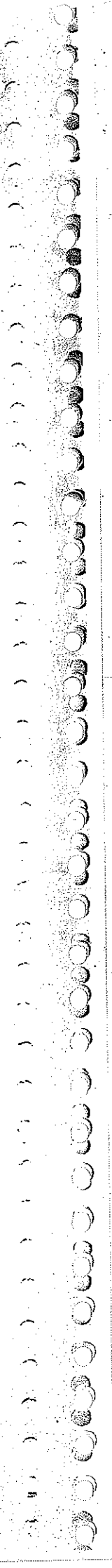
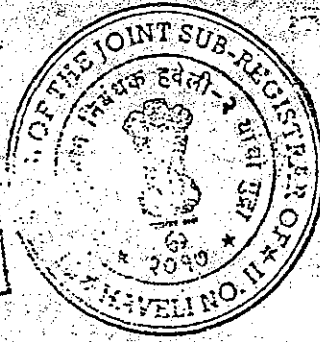

६३/८९७

हवल - २
३६१९ ६५ ३३५
२०१७

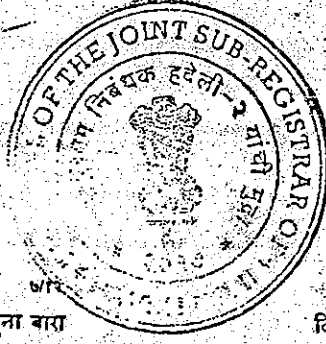

8/23/2016

गाव नमुना बाग
अधिकार अभिलेख पत्रक

दिनांक:- 20/8/2016 पर्यंत अद्यावत

(महाराष्ट्र जमीन महसूल अधिकार अभिलेख आणि नोंदवह्या (करणे व सुस्थितीत ठेवणे) नियम, १९६१ यातील नियम २९)

गाव: लोहगाव

तालुका: हवेली

जिल्हा: पुणे

वर्ष	हंगाम	पिकाखालील क्षेत्राचा तपशील									निर्मळपिकाखालील सागवडीसाठी उपलब्ध नसलेली जमीन	जल सिंचनाचे साधन	शेरा	
		मिश्र पिकाखालील क्षेत्र						निर्मळ पिकाखालील क्षेत्र						
		जल सिंचित	अजल सिंचित	मिश्रगाचा संकेत क्रमांक	घटक पिके व प्रत्येकाखालील क्षेत्र	पिकांचे नाव	जल सिंचित	अजल सिंचित	पिकांचे नाव	जल सिंचित				अजल सिंचित
2002-03	खरीप				गवत	0.5000		निळवा	0.5000					
2003-04	खरीप				गवत	0.5000		निळवा	0.5000					
2004-05	खरीप				गवत	0.5000		निळवा	0.5000					
2005-06	खरीप				गवत	0.5000		निळवा	0.5000					
2006-07	खरीप				गवत	0.5000		निळवा	0.5000					
2007-08	खरीप				गवत	0.5000		निळवा	0.5000					
2008-09	खरीप				गवत	0.5000		निळवा	0.5000					
2009-10	खरीप				गवत	0.5000		निळवा	0.5000					
2010-11	खरीप				गवत	0.5000		निळवा	0.5000					
2011-12	खरीप				गवत	0.5000		निळवा	0.5000					
2012-13	खरीप				गवत	0.5000		निळवा	0.5000					
2013-14	खरीप				गवत	0.5000		निळवा	0.5000					
2014-15	खरीप				गवत	0.5000		निळवा	0.5000					
2015-16	खरीप				गवत	0.5000		निळवा	0.5000					

७१६३
कायमतर तलाठी
लोहगाव
ता. हवेली, जि. पुणे

ह व ल - २		
२६२९	६०	३३५
२०१७		

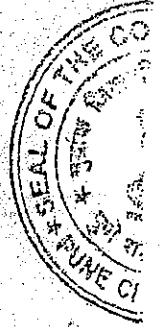

83/390
14

ह व र - २		
२६२९	६७	३३१
२०१७		



8/23/2016

अधिकार अभिलेख पत्रक

(महाराष्ट्र जमीन महसूल अधिकार अभिलेख आणि नोंदवहया (तयार करणे व सुस्थितीत ठेवणे) नियम, १९६१ यातील नियम ३, ५, ६ आणि ७)

गाव :- लोहगाव

तालुका :- हवेली

जिल्हा :- पुणे

दिनांक :- 20/8/2016 पर्यंत अद्यावत.

भुमापन क्रमांक व उपविभाग 25/2/4	भुधारणा पद्धती भोगवटदार वर्ग -1	भोगवटदाराचे नांव
शेतीचे स्थानिक नांव	क्षेत्र आकारआणे पै पो.ख. फे.का	खाते क्रमांक
त्र एकक हे.आर.चौ.मी	कयोज वी विलीमोरिया 0.06.00 0.31	(11775, 19546) कुळाचे नांव इतर अधिकार
जिरायत 0.06.00		(42636) तुकडा इतर इतर
बागायत -	वेन्यान्को डेव्हलपर्स लि. तर्फे आयरेक्टर 0.06.00 0.31	बोजा - सहकारी सोसायटी इकरार लोहगाव वि का स सो (23936) र रु 100000/- (23936)
तरा	दिगंत एल कपाडीया	बोजा - सहकारी सोसायटी इकरार लोहगाव वि का स सो इ (27126) र रु 85500/- बन्सीलाल (27126)
वरकस		
इतर		
एकूण क्षेत्र 0.06.00		
गोटखराब (लागवडीस रय)		
वर्ग (अ) -		
वर्ग (ब) -		
एकूण पो 0.00.00		
ख		
आकारणी 0.31		
जुडी किवा - विशेष		
आकारणी		
(3050),(4761),(6053),(15618),(29915),(30271),(31351)		सीमा आणि भुमापन चिन्हे

ह व ल - २
२३३७ ४ ३३५
२०१७

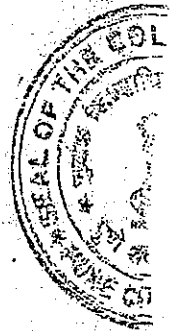

ह व ल - २
२६२९ ६९ ३३५
२०२७

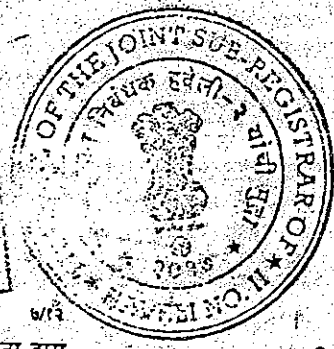

823/2016

गाव नमुना बारा

दिनांक:- 20/8/2016 पर्यंत अद्यया

अधिकार अभिलेख पत्रक

(महाराष्ट्र जमीन महसूल अधिकार अभिलेख आणि नोंदवहया (करण व सुस्थितीत ठेवणे) नियम, १९६१ यातील नियम २९)

गाव: लोहगाव

तालुका: हवेली

जिल्हा: पुणे

वर्ष	हंगाम	पिकाखालील क्षेत्र			निर्मळ पिकाखालील क्षेत्र			जल	शेरा
		जल	अजल	पिकाचे क्षेत्र	निर्मळ	पिकाखालील क्षेत्र	अजल		
2002-03	खरीप			0.0600					
2003-04	हंगाम	जल	अजल	पिकाचे क्षेत्र	अजल	पिकाचे क्षेत्र	जल	अजल	स्वरूप क्षेत्र
2004-05	खरीप	सिंचित	सिंचित	नाव सिंचित	सिंचित	नाव सिंचित	नाव सिंचित	नाव सिंचित	नाव सिंचित
2005-06	खरीप			गवत 0.0600					
2006-07	खरीप			गवत 0.0600					
2007-08	खरीप			गवत 0.0600					
2008-09	खरीप			गवत 0.0600					
2009-10	खरीप			गवत 0.0600					
2010-11	खरीप			गवत 0.0600					
2011-12	खरीप			गवत 0.0600					
2012-13	खरीप			गवत 0.0600					
2013-14	खरीप			गवत 0.0600					
2014-15	खरीप			गवत 0.0600					
2015-16	खरीप			गवत 0.0600					

कामगार तलाठी
लोहगाव
ता. हवेली, जि. पुणे

ह व ल - २		
२९२९	१०	३३५
२०१७		

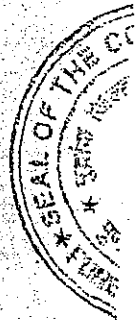
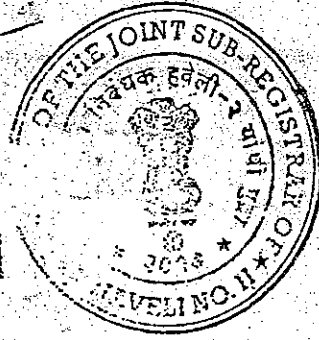

ह व र - र		
२६२९	७९	३३५
२०१७		



<https://www.electh.maharashtra.gov.in/Pune/pg712>

गाव नमुना सोल

अधिकार अभिलेख पत्रक

(महाराष्ट्र जमीन महसूल अधिकार अभिलेख आणि नोंदवहया (तयार करणे व सुस्थितीत ठेवणे) नियम, १९६१ यातील नियम ३, ५, ६ आणि ७)

गाव :- लोहगांव

तालुका :- हवेली

जिल्हा :- पुणे

अहवाल दिनांक:- 23-08-2016

भुमापन क्रमांक व उपविभाग 25/4/1/2/1	भुमापना पद्धती भोगवटदार वर्ग -I	भोगवटदाराचे नांव	क्षेत्र आकारआणे पै पो.ख. फे.फा	खाते क्रमांक
शेतीचे स्थानिक नांव				
क्षेत्र एकक हे.आर.वॉ.मी	0.10:00	कयोझ बी बिलीमोरिया	0.10.00 0.40	11775, 19546 कुळाचे नाव इतर अधिकार (42636)
पोटखराब (लागवडीत अयोग्य)	-	वेव्यान्को डेव्हलपर्स लि. तर्फे	0.10.00 0.40	(42636) इतर (9313) इतर (9391) इतर (9612) इतर (10956) इतर (23313) इतर (23534)
एकुण क्षेत्र	0.10:00	डायरेक्टर दिगंत एल कपाडीया		बोजा - सहकारी सोसायटी इकरार (23936) लोहगांव वि का स सोसायटी (23936) इकरार र रु 100000- (23936) बोजा - सहकारी सोसायटी इकरार (27126) लोहगाव वि का स सो इ (27126) र रु 85500/-बन्सीलाल (27126)
आकारणी	0.40			
जुडी किवा विशेष आकारणी				
		(6053),(15618),(15619),(29915),(30271),(31351)		सीमा आणि भुमापन चिन्हे

Disclaimer : Information provided on this site is for informational purpose only, and is not intended for any Government / Legal purposes.

ह व ल - २		
२६२	०२	३३५
२०१३		



09/390

ह व ल - २

३९२७	७३	३३५
२०१७		



21

112

<http://www.bbulckh.maharashtra.gov.in/Pune/pg712.asp>

अधिकार अभिलेख पत्रक
 (महाराष्ट्र जमीन महसूल अधिकार अभिलेख आणि नोंदवहया (करणे व सुस्थितीत ठेवणे) नियम, १९७१ यातील नियम २९)
 गाव: लोहगाव तालुका: हवेली जिल्हा: पुणे

		पिकाखालील क्षेत्राचा तपशील									निर्मळपिकाखालील		जल सिंचनाचे साधन	शेरा
		मिश्र पिकाखालील क्षेत्र					निर्मळ पिकाखालील क्षेत्र				नागवडीसाठी उपलब्ध नसलेली जमीन			
वर्ष	हंगाम	मिश्रणाचा संकेत क्रमांक		घटक पिके व प्रत्येकाखालील क्षेत्र								जल सिंचित	अजल सिंचित	
		जल सिंचित	अजल सिंचित	पिकांचे नाव	जल सिंचित	अजल सिंचित	पिकांचे नाव	जल सिंचित	अजल सिंचित	स्वरूप	क्षेत्र			

Disclaimer : Information provided on this site is for informational purpose only, and is not intended for any Government / Legal purposes.



(Signature)
 कामगार तलाठी
 लोहगाव
 ता. हवेली, जि. पुणे

ह व ल -		
२९२१	०४	३३५
२०१५		

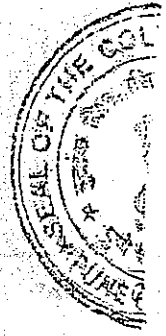

[A large, handwritten signature or scribble is present across the page, starting from the top left and extending towards the bottom right.]

03/390

22

हवेली		
२६२९	७५	३३५
२०१७		

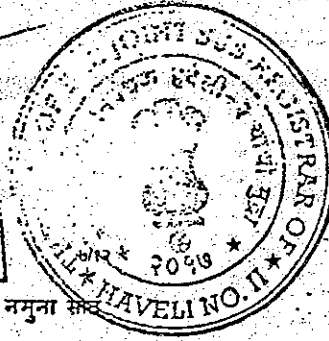

8/23/2016

गाव नमुना संकेत

अधिकार अभिलेख पत्रक

(महाराष्ट्र जमीन महसूल अधिकार अभिलेख आणि नोंदवहया (तयार करणे व सुस्थितीत ठेवणे) नियम, १९६१ यातील नियम ६, ५, ६ आणि ७)

गाव :- लोहगाव

तालुका :- हवेली

जिल्हा :- पुणे

दिनांक:- 20/8/2016 पर्यंत अदयावत

भुमिपत्र क्रमांक व भुधारणा पद्धती उपविभाग	भोगवटदाराचे नांव	क्षेत्र आकारआणे पै पो.ख. फे.फा	खाते क्रमांक
25/4372 भोगवटदार वर्ग -1			
शेतीचे स्थानिक नांव			
त्र एकक हे.आर.चौ.मी	कयोझ बी विलीमोरिया	0.15.00 0.65	11775, 16582, 19546
जिरायत 1.58.00	अशोक दशरथ जंगम		कुळाचे नाव
बांधणी	सुनिल दशरथ जंगम		इतर अधिकार
तरी	जितेंद्र दशरथ जंगम		इतर
वरकस	कलावती दशरथ जंगम		इतर
इतर	करिष्मा राजेंद्र जंगम		जप्तीवॉरंट 736.05 (5015)
एकुण क्षेत्र 138.00	करिना राजेंद्र जंगम		इतर
पेटखराब (लागवडीस	श्रीमती संध्या राजेंद्र जंगम		
ग्या)	अविनाश दत्तात्रय जंगम		
वर्ग (अ) -	अनुसया दत्तात्रय जंगम		
वर्ग (ब) -	मीना प्रकाश जंगम	1.43.00 6.19	
एकुण पो 0.00.00	सामार्डक क्षेत्र	1.43.00 6.20	
आकारणी 6.85	बेन्यान्को डेव्हलपर्स लि. तर्फे डायरेक्टर	0.15.00 0.65	
जुडी किवा -	दिगंत एल कपाडीया		
विशेष			
आकारणी			
	(3050),(3558),(4041),(4561),(6053),(15618),(29915),(31351),(42298)		सीमा आणि भुमिपत्र चिन्हे

ह व ल - २
२६२७ ७६ ३३५
२०१७

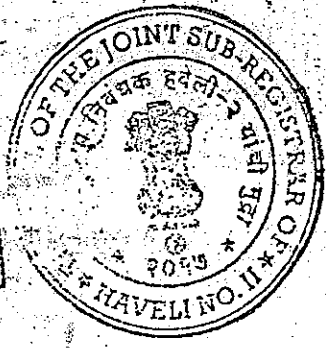

04/2016

ह व ल - २
२६२९ ०० ३३५
२०१७



8/23/2016

गाव नमना वारा
गाव नमना वारा
अधिकार अभिलेख पत्रक

दिनांक:- 20/8/2016 पर्यंत अद्यावत
दिनांक:- 20/8/2016 पर्यंत अद्यावत

(महाराष्ट्र जमीन महसूल अधिकार अभिलेख आणि नोंदवहया (करण व सुस्थितीत ठेवणे) नियम, १९७१ यातील नियम २९)
(महाराष्ट्र जमीन महसूल अधिकार अभिलेख आणि नोंदवहया (करण व सुस्थितीत ठेवणे) नियम, १९७१ यातील नियम २९)
गाव: लोहगाव तालुका: हवेली जिल्हा: पुणे

वर्ष	हंगाम	निर्मळ पिकाखालील क्षेत्र			निर्मळ पिकाखालील क्षेत्र			स्वरूप	क्षेत्र	जल	क्षेत्र
		जल सिंचित	अजल सिंचित	पिकांचे नाव	जल सिंचित	अजल सिंचित	पिकांचे नाव				
2002-03	खरीप			बाजरी	0.4000		भुईमुग	3.1300			
2003-04	खरीप			बाजरी	0.4000		भुईमुग	3.1300			
2004-05	खरीप			बाजरी	0.4000		भुईमुग	3.1300			
2005-06	खरीप			बाजरी	0.4000		भुईमुग	3.1300			
2006-07	खरीप			बाजरी	0.4000		भुईमुग	3.1300			
2007-08	खरीप			बाजरी	0.4000		भुईमुग	3.1300			
2008-09	खरीप			बाजरी	0.4000		भुईमुग	3.1300			
2009-10	खरीप			बाजरी	0.4000		भुईमुग	3.1300			
2010-11	खरीप			बाजरी	0.4000		भुईमुग	3.1300			
2011-12	खरीप			बाजरी	0.4000		भुईमुग	3.1300			
2012-13	खरीप			बाजरी	0.4000		भुईमुग	3.1300			
2013-14	खरीप			बाजरी	0.4000		भुईमुग	3.1300			
2014-15	खरीप			बाजरी	0.4000		भुईमुग	3.1300			
2015-16	खरीप			बाजरी	0.4000		भुईमुग	3.1300			

कामगार तलाठी
लोहगाव
ता. हवेली, जि. पुणे

ह व ल - २
३६२७ UC ३३५
२०१७

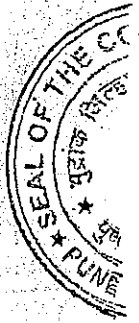
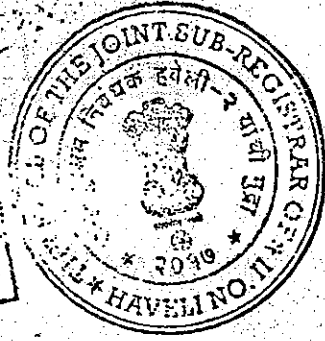

00/390

24

ह व ल - २
२६२९ | US | ३३४
२०१७

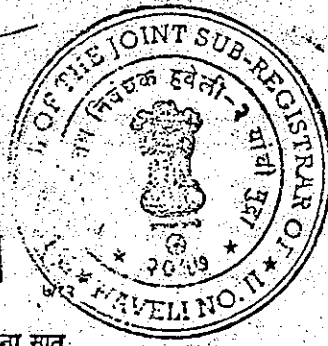

8/23/2016

गाव. नमुना सात.

अधिकार अभिलेख पत्रक

(महाराष्ट्र जमीन महसूल अधिकार अभिलेख आणि नोंदवह्या तयार करणे व सुस्थितीत ठेवणे) नियम, १९६१ यातील नियम ३, ५, ६ आणि ७)

गाव :- लोहगाव

तालुका :- हवेली

जिल्हा :- पुणे

दिनांक:- 20/8/2016 पर्यंत अदयावत

भुमापन क्रमांक व उपविभाग 25/4अ/3 भोगवटदार वर्ग -1	भोगवटदाराचे नांव	क्षेत्र आकार आणि पै	पो.ख. फे.फा	खाते क्रमांक
शेतीचे स्थानिक नांव त्रे एकक हे. आर. चौ. मी	बन्सीलाल काशिनाथ जंगम	0.7000	(42538	211, 11775, 19546
क्षेत्र 0.54.00	निकीता नंदकुमार स्वामी)	कुळाचे नांव
एकूण क्षेत्र 0.54.00	नितीन बन्सीलाल जंगम		(42538	इतर अधिकार
	मिनल महादेव जंगम)	इतर
	संतोष बन्सीलाल जंगम		(42538	इतर
	कयोझ बी बिलीमोरिया	0.06.00 0.26)	इतर
पोटखराब (लागवडीस योग्य)	वेन्यान्को डेव्हलपर्स लि. तर्फे डायरेक्टर दिगंत एल कपाडीया	0.06.00 0.27	(42636	इतर
वर्ग (अ) 0.70.00)	
वर्ग (ब) -				
एकूण पो 0.70.00				
आकारणी 2.42				
जुडी किंवा विशेष आकारणी				
	(1658),(3813),(4561),(6053),(31351),(42298)			सीमा आणि भुमापन चिन्हे

हवल् - ३		
२९१९	००	३३५
००१६		

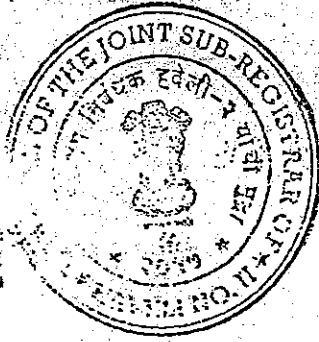

A long diagonal line is drawn across the page, starting from the top-left corner of the 'हवल्' stamp and extending towards the bottom-right corner.

ह व ल - २
२६२९ / ५९ / ३३४
२०१७



8/23/2016

गाव नमुना बारा
अधिकार अभिलेख पत्रक
दिनांक:- 20/8/2016 पर्यंत अदयावत

(महाराष्ट्र जमीन महसूल अधिकार अभिलेख आणि नोंदवहया (करणे व सुस्थितीत ठेवणे) नियम, 1961 यातील नियम २९)

गाव: लोहगाव

तालुका: हवेली

जिल्हा: पुणे

दिनांक:- 20/8/2016 पर्यंत अदयावत

वर्ष	हंगाम	जल		अजल		निर्भळ		पिकाखालील क्षेत्र		उपलब्ध असलेली जमीन		जल	शेरा
		सिंचित	सिंचित	सिंचित	सिंचित	नाव	सिंचित	नाव	सिंचित	स्वल्प	क्षेत्र		
2002-03	खरीप												
2003-04	खरीप												
2004-05	खरीप												
2005-06	खरीप												
2006-07	खरीप												
2007-08	खरीप												
2008-09	खरीप												
2009-10	खरीप												
2010-11	खरीप												
2011-12	खरीप												
2012-13	खरीप												
2013-14	खरीप												
2014-15	खरीप												
2015-16	खरीप												

ह व ल - २
२६२९ २ ३३५
२०११

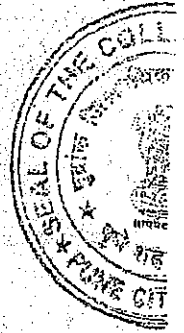

15/390
26

ह व ल - २		
२६२९	८३	३३५
२०१७		

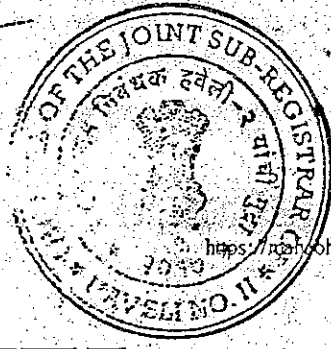

3/12.

गाव नमुना सात

अधिकार अभिलेख पत्रक

(महाराष्ट्र जमीन महसूल अधिकार अभिलेख आणि नोंदवहया (तयार करणे व सुस्थितीत ठेवणे) नियम,

१९७१ यातील नियम ३, ५, ६ आणि ७)

गाव :- लोहगाव

तालुका :- हवेली

जिल्हा :- पुणे

अहवाल दिनांक:- 23-08-2016

भुमापन क्रमांक व उपविभाग	भुधारणा पद्धती	भोगवटदाराचे नांव			
25/43/4	भोगवटदार वर्ग -1		क्षेत्र	आकार	आणे पै फो.ख. फे.फा
शेतीचे स्थानिक नांव					खाते क्रमांक
क्षेत्र एकक हे.आर.चौ.मी		राजेंद्र गणपत जंगम			(212, 11775, 19546) 30271 कुळाचे नांव
जिरायत 0.55.00		विजय गणपत जंगम			(इतर अधिकार) 30271 बोजा - सहकारी सोसायटी
बागायत -		जयश्री केलास जंगम			(इकरार (4185)) 30271 लोहगांव वि का स सोसायटी
तरी -		सुवर्णा शशिकांत स्वामी			(तारण (4185)) 30271 इतर - (7065)
वरकस -		श्रीमती सिंधुबाई गणपत			(इतर - (9391)) 30271 इतर - (34006)
इतर -		जंगम			()
एकुण क्षेत्र 0.55.00		सामाईक क्षेत्र	0.50.00	2.20	0.05.00
पोटखराब (लागवडीस अयोग्य)					
वर्ग (अ) 0.05.00		क्योझ बी विलीमोरिया	0.05.00	0.22	(42636)
वर्ग (ब) -					()
एकुण पो 0.05.00		बेन्यान्को डेव्हलपर्स लि. तर्फे	0.05.00	0.22	(42636)
ख		डायरेक्टर दिगंत एल कपाडीया			()
आकारणी 2.42					
जुडी किवा विशेष आकारणी					
		(6053),(31351),(42298)			सीमा आणि भुमापन चिन्हे



Disclaimer : Information provided on this site is for informational purpose only, and is not intended for any Government / Legal purposes.

ह व ल - ३
२६७ ४ ३३५
२०१७

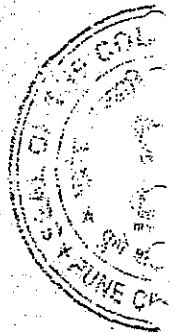
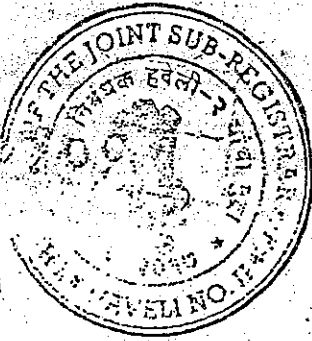

हवल - २
२६२९ ८५ ३३५
२०१७

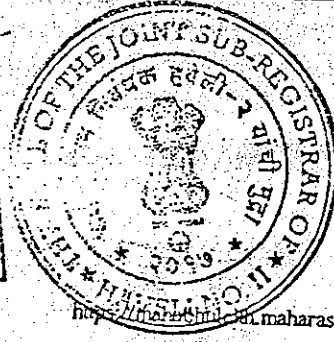

८३/३९७
२१

112

http://maharashtra.gov.in/Pune/pg712.aspx

अधिकार अभिलेख पत्रक
(महाराष्ट्र जमीन महसूल अधिकार अभिलेख आणि नोंदवट्ट्या (करणे व सुस्थितीत ठेवणे) नियम, १९७१ यातील नियम २९)
गाव: लोहगाव तालुका: हवेली जिल्हा: पुणे

वर्ष	हंगाम	पिकाखालील क्षेत्राचा तपशील									निर्मळपिकाखालील लागवडीसाठी उपलब्ध नसलेली जमीन	जल सिंचनाचे साधन	शेरा
		मिश्र पिकाखालील क्षेत्र						निर्मळ पिकाखालील क्षेत्र					
		मिश्रणाचा संकेत क्रमांक		घटक पिके व प्रत्येकाखालील क्षेत्र									
		जल सिंचित	अजल सिंचित	पिकांचे नाव	जल सिंचित	अजल सिंचित	पिकांचे नाव	जल सिंचित	अजल सिंचित	स्वरूप			
2002-03	खरीप			बाजरी	0.2000		निळवा	0.2000					
				भुईमुग	0.1400								
2003-04	खरीप			बाजरी	0.2000		निळवा	0.2000					
				भुईमुग	0.1400								
2004-05	खरीप			बाजरी	0.2000		निळवा	0.2000					
				भुईमुग	0.1400								
2005-06	खरीप			बाजरी	0.2000		निळवा	0.2000					
				भुईमुग	0.1400								
2006-07	खरीप			बाजरी	0.2000		निळवा	0.2000					
				भुईमुग	0.1400								
2007-08	खरीप			बाजरी	0.2000		निळवा	0.2000					
				भुईमुग	0.1400								
2008-09	खरीप			बाजरी	0.2000		निळवा	0.2000					
				भुईमुग	0.1400								
2009-10	खरीप			बाजरी	0.2000		निळवा	0.2000					
				भुईमुग	0.1400								
2010-11	खरीप			बाजरी	0.2000		निळवा	0.2000					
				भुईमुग	0.1400								
2011-12	खरीप			बाजरी	0.2000		निळवा	0.2000					
				भुईमुग	0.1400								
2012-13	खरीप			बाजरी	0.2000		निळवा	0.2000					
				भुईमुग	0.1400								
2013-14	खरीप			बाजरी	0.2000		निळवा	0.2000					
				भुईमुग	0.1400								
2014-15	खरीप			बाजरी	0.2000		निळवा	0.2000					
				भुईमुग	0.1400								
2015-16	खरीप			बाजरी	0.2000		निळवा	0.2000					
				भुईमुग	0.1400								

Disclaimer : Information provided on this site is for informational purpose only, and is not intended for any Government / Legal purposes.

कर्मचार तलाठी
लोहगाव

ह व ल - २

२६२७	८६	३३५
२०१७		

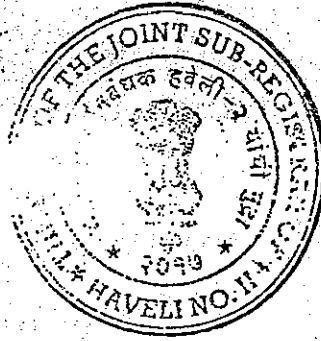

24/390
28

ह व ल - २
2429 २० 334
२०१७



32018

W12

गाव नमुना सात

अधिकार अभिलेख पत्रक

महाराष्ट्र जमीन महसूल अधिकार अभिलेख आणि नोंदवह्या (तयार करणे व सुस्थितीत ठेवणे) नियम, १९६१ यातील नियम ३, ५, ६ आणि ७)

गाव :- लोहगाव

तालुका :- हवेली

जिल्हा :- पुणे

दिनांक :- 20/8/2016 पर्यंत अद्यावत

भुमापन क्रमांक व भुपारणा पद्धती उपविभाग	भोगवटदाराचे नांव	क्षेत्र आकार आणि पै	पो.ख. फे.फा	खाते क्रमांक
15/43W5 भोगवटदार वर्ग -1			0.0700 (213, 11775, 19546
शेतीचे स्थानिक नांव	बापुसाहेब काशिनाथ जंगम		41087	कुळाचे नाव
क्षेत्र एवढे आर.चौ.म्री	नविन बापुसाहेब जंगम		41087	इतर अधिकार
जिरी कुल	प्रकाश बापुसाहेब जंगम		41087	इतर
बागायत	संजय बापुसाहेब जंगम		41087	इतर
तरी	अरुणा दत्तात्रय जंगम		41087	इतर
वर कुल	विमल कोंडण्या घनाश्री		41087	इतर
इतर	लता दिलीप जंगम		41087	इतर
एकूण क्षेत्र 0.53.00	कयोझ बी बिलीमीरिया	0.05.00 0.22	42636	
पोटखराब (लागवडीत अयोग्य)	वेन्यान्को डेव्हलपर्स लि. तर्फे डायरेक्टर दिगंत एन कपाडीया	0.05.00 0.23	42636	
वर्ग (अ) 0.07.00				
वर्ग (ब) -				
एकूण पो 0.07.00				
आकारणी 2.41				
जुडी किंवा विशेष				
आकारणी				
	(6053),(31351),(42298)			सीमा आणि भुमापन चिन्हे

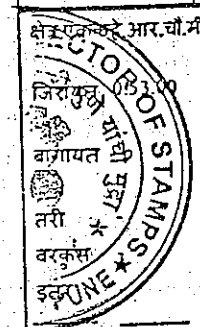

ह व स - २		
३३३	७	३३४
२०१७		

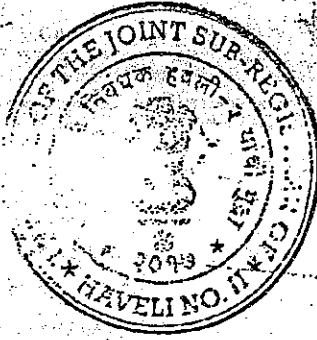

[A large handwritten checkmark or signature is drawn across the page, starting from the top left and extending towards the bottom right.]

20/8/2016

हवेल - २
२६२९ ९९ ३३५
२०१७



8/23/2016

४/१२

गाव नमुना सात

अधिकार अभिलेख पत्रक

(महाराष्ट्र जमीन महसूल अधिकार अभिलेख आणि नोंदवह्या (तयार करणे व सुस्थितीत ठेवणे) नियम, १९६१ यातील नियम ३, ५, ६ आणि ७)

गाव :- लोहगाव

तालुका :- हवेली

जिल्हा :- पुणे

दिनांक :- 20/8/2016 पर्यंत अद्यावत

भुमापन क्रमांक व उपविभाग	भुधारणा पदवी	भोगवटदाराचे नांव	क्षेत्र आकार आणि पै	पो.ख. फं.फा	खाते क्रमांक
25/4अ/6	भोगवटदार वर्ग - 1				
क्षेत्र एकक हे.आर.चौ.मी	राजेंद्र गणपत जंगम			(30271	214, 11775, 19546
0.77.00	विजय गणपत जंगम) 30271	कुळाचे नाव
	जयश्री कैलास जंगम) 30271	इतर अधिकार
	सुवर्णा शशिकांत स्वामी) 30271	बोजा - सहकारी सोसायटी इकरार
	श्रीमती सिंधुबाई गणपत जंगम) 30271	लोहगांव वि का स सोसायटी इकरार (4181)
	बापुसाहेब काशिनाथ जंगम) 30271	इतर -
	नविन बापुसाहेब जंगम		0.08.66) 41087	इतर -
	प्रकाश बापुसाहेब जंगम) 41087	इतर -
	संजय बापुसाहेब जंगम) 41087	इतर -
	अरुणा दत्तात्रय जंगम) 41087	इतर -
	विमल कोंडप्पा धनाश्री) 41087	इतर -
	लता दिलीप जंगम) 41087	इतर -
	बन्सीलाल काशिनाथ जंगम) 42538	[बोजा - सहकारी सोसायटी इकरार] (34005)
	निकीता नंदकुमार स्वामी) 42538	[लोहगाव वि का स सो इ] (34005)
	नितीन बन्सीलाल जंगम) 42538	[लोहगाव वि का स सोसायटी] (34005)
) 42538	[लोहगाव वि का स सोसायटी] (34005)
) 42538	[इकरार रु 100000 -] (34005)
) 42538	[रु 85500 / - बन्सीलाल] (34005)
) 42538	[रु 200000 / - बन्सीलाल] (34005)

ह व ल - २		
२६७	२२	३३५
२०१७		

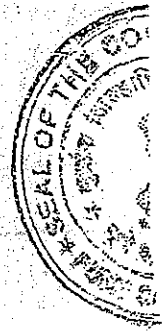

ह व ल - २
२६२९ | ६३ | ३३५
२०१७

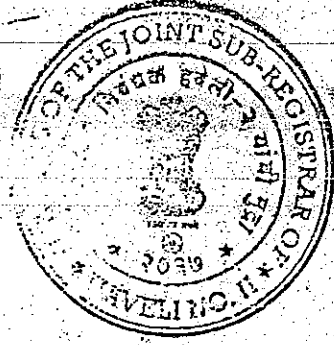

8/23/2016

		मिनल महादेव जंगम		गाव नमुना बारा		42538		दिनांक:- 20/8/2016 पर्यंत अदयावत	
		(महाराष्ट्र जमीन महसूल अधिकाऱा अमितेख आणि नोंदवहया (करणे व सुस्थितीत ठेवणे) नियम, १९७१ यातील नियम २९)		अधिकार अभितेख पत्रक		42538		जिल्हा: पुणे	
		गाव: लोहगाव		तालुका: हवेली		42538			
		कयोद्वी विलीमोरिया पिकाखालील क्षेत्राचा तपशील		0.0868		निर्मळ पिकाखालील क्षेत्र		निर्मळ पिकाखालील	
		मिश्रणाचा संकेत		घटक पिके व प्रत्येकाखालील		निर्मळ पिकाखालील क्षेत्र		जल सिंचनाचे साधन	
		वेन्कमोडेव्हेलपर्स लि. तर्फे डायरेक्टर		0.2432		0.08		सागवडीसाठी उपलब्ध नसलेली जमीन	
वर्ष	हंगाम	जल सिंचित	अजल सिंचित	पिकांचे नाव	जल सिंचित	अजल सिंचित	पिकांचे नाव	जल सिंचित	अजल सिंचित
								स्वरूप क्षेत्र	
								सीमा आणि भुनापन चिन्हे	
								(3813),(6053),(23936),(25060),(27126),(31351),(35636),(42298),(42636)	

गाव नमुना बारा
अधिकार अभितेख पत्रक

दिनांक:- 20/8/2016 पर्यंत अदयावत

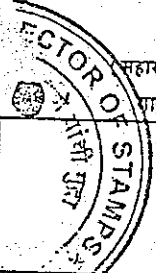

		महाराष्ट्र जमीन महसूल अधिकाऱा अमितेख आणि नोंदवहया (करणे व सुस्थितीत ठेवणे) नियम, १९७१ यातील नियम २९)		गाव: लोहगाव		तालुका: हवेली		जिल्हा: पुणे	
		पिकाखालील क्षेत्राचा तपशील		निर्मळ पिकाखालील क्षेत्र		निर्मळ पिकाखालील क्षेत्र		निर्मळ पिकाखालील	
		मिश्रणाचा संकेत क्रमांक		घटक पिके व प्रत्येकाखालील क्षेत्र		निर्मळ पिकाखालील क्षेत्र		सागवडीसाठी उपलब्ध नसलेली जमीन	
वर्ष	हंगाम	जल सिंचित	अजल सिंचित	पिकांचे नाव	जल सिंचित	अजल सिंचित	पिकांचे नाव	जल सिंचित	अजल सिंचित
								स्वरूप क्षेत्र	

कामगार सलाठी
लोहगांव
ता. हवेली, जि. पुणे

ह व ल - २

२६२७	६४	३३५
२०१७		

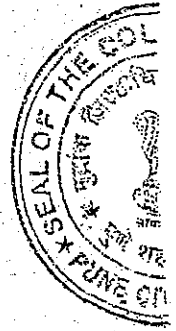
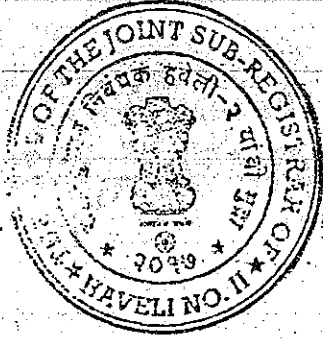

29/390
29

हवल - २
२६२९ ८९ ३३४
२०१७



8/23/2016

५१२

गाव नमुना बारा
अधिकार अभिलेख पत्रक

दिनांक:- 20/8/2016 पर्यंत अदयावत

(महाराष्ट्र जमीन महसूल अधिकार अभिलेख आणि नोंदवहया (करण व सुस्थितीत ठेवणे) नियम, १९७१ यातील नियम २९)

गाव: लोहगाव

तालका: हवेली

जिल्हा: पुणे

वर्ष	हंगाम	जल		अजल		पिकाखालील क्षेत्र		अजल		निर्मळ पिकाखालील क्षेत्र	जल	शेरा
		सिंचित	सिंचित	सिंचित	सिंचित	नाम	सिंचित	सिंचित	नाम			
२००२-०३	खरीप					निळवा	०.३०००			भुईमुग	०.१०००	
२००३-०४	हंगाम	जल	अजल	पिकाखालील क्षेत्र	०.३०००	जल	अजल	पिकाखालील क्षेत्र	०.१०००	जल	अजल	शेरा
२००४-०५	खरीप	सिंचित	सिंचित	निळवा	०.३०००	सिंचित	०.३०००	सिंचित	०.१०००	सिंचित		
२००५-०६	खरीप			निळवा	०.३०००			भुईमुग	०.१०००			
२००६-०७	खरीप			निळवा	०.३०००			भुईमुग	०.१०००			
२००७-०८	खरीप			निळवा	०.३०००			भुईमुग	०.१०००			
२००८-०९	खरीप			निळवा	०.३०००			भुईमुग	०.१०००			
२००९-१०	खरीप			निळवा	०.३०००			भुईमुग	०.१०००			
२०१०-११	खरीप			निळवा	०.३०००			भुईमुग	०.१०००			
२०११-१२	खरीप			निळवा	०.३०००			भुईमुग	०.१०००			
२०१२-१३	खरीप			निळवा	०.३०००			भुईमुग	०.१०००			
२०१३-१४	खरीप			निळवा	०.३०००			भुईमुग	०.१०००			
२०१४-१५	खरीप			निळवा	०.३०००			भुईमुग	०.१०००			
२०१५-१६	खरीप			निळवा	०.३०००			भुईमुग	०.१०००			

कायमर तलाठी
लोहगाव
ता. हवेली, जि. पुणे

ह व ल - २

२६७	२०	३३५
२०१५		



ह व ल - 1		
2979	ए	335
2086		

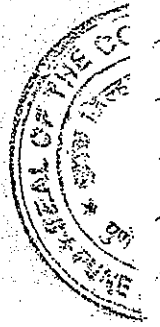
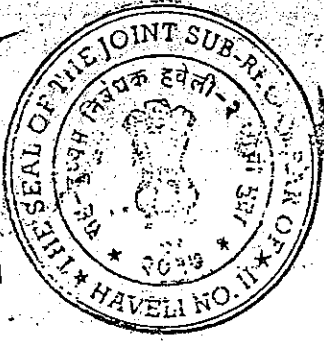

29/394

93

ह व ल - २
2९२१ एव ३३४
२०१७



8/2/2016

५१२

गाव मसुजा बासा
अधिकार अभिलेख पत्रक

दिनांक:- १०/३/२०१६ पर्वत अर्थात

(महाराष्ट्र जमीन मसुजा अधिकार अभिलेख आणि नोंदवहा (करण व सुस्थितीत ठेवणे) नियम, १९५१ बालीन नियम ३९)
गाव: लोहगाव तालुका: इंदोरी जिल्हा: पुणे

वर्ष	हंगाम	पिकादाखलीन क्षेत्राचा तपशील									निर्धेशपिकादाखलीन लागवडीसाठी उपलब्ध नसलेली जमीन		जल सिंचनाचे साधन	धरा	
		मिश्र पिकादाखलीन क्षेत्र			घटक पिके व प्रत्येकादाखलीन क्षेत्र			निर्धेश पिकादाखलीन क्षेत्र			स्वरूप	क्षेत्र			
		मिश्रगावा संकेत क्रमांक	जल सिंचित	अजल सिंचित	पिकाचे नाव	जल सिंचित	अजल सिंचित	पिकाचे नाव	जल सिंचित	अजल सिंचित					
2002-03	खरीप				बाजरी	0.8000		ज्वारी	0.8000						
2003-04	खरीप				बाजरी	0.8000		ज्वारी	0.8000						
2004-05	खरीप				बाजरी	0.8000		ज्वारी	0.8000						
2005-06	खरीप				बाजरी	0.8000		ज्वारी	0.8000						
2006-07	खरीप				बाजरी	0.8000		ज्वारी	0.8000						
2007-08	खरीप				बाजरी	0.8000		ज्वारी	0.8000						
2008-09	खरीप				बाजरी	0.8000		ज्वारी	0.8000						
2009-10	खरीप				बाजरी	0.8000		ज्वारी	0.8000						
2010-11	खरीप				बाजरी	0.8000		ज्वारी	0.8000						
2011-12	खरीप				बाजरी	0.8000		ज्वारी	0.8000						
2012-13	खरीप				बाजरी	0.8000		ज्वारी	0.8000						
2013-14	खरीप				बाजरी	0.8000		ज्वारी	0.8000						
2014-15	खरीप				बाजरी	0.8000		ज्वारी	0.8000						
2015-16	खरीप				बाजरी	0.8000		ज्वारी	0.8000						

कामगार तलाठी
लोहगाव
ता. हवेली, जि. पुणे

ह व ल - २		
२६२७	६६	३३५
२०११		



A large, handwritten checkmark or signature is drawn across the page, extending from the top left towards the bottom right.

e6/394
34

हवल - २
२२७ ee 334
२०१७



8/23/2016

गाव नमुना सात

अधिकार अभिलेख पत्रक

(महाराष्ट्र जमीन महसूल अधिकार अभिलेख आणि नोंदवहया (तयार करणे व सुस्थितीत ठेवणे) नियम, १९६१ यातील नियम ३, ५, ६ आणि ७)

गाव :- लोहगाव

तालुका :- हवेली

जिल्हा :- पुणे

दिनांक :- 20/8/2016 पर्यंत अदयावत

भुमापन क्रमांक व भुधारणा पद्धती उपविभाग 27/1 भोगवटदार वर्ग -1	भोगवटदाराचे नांव
------------------------------------------------------------------	------------------

भोतीचे स्थानिक नांव	क्षेत्र आकार आणि पै	पो.ख. फे.फा	खाते क्रमांक
क्षेत्र एककहे आर.चौ.मी. जिरायत 4.12.00	कांतीलाल उत्तम शिंदे 0.49.52 0.20	0.2850	(207, 215, 218, 5162, 5166, 5168, 34258 5169, 5170, 5171, 5173, 5174, 6991, 19546)
	विमल उत्तम शिंदे		(कुळाचे नाव) इतर अधिकार
	मिना जगन्नाथ ढेरे		(इतर) इतर
	सुनीता दत्तत्रय करपे		(इतर) इतर
	सामाईक क्षेत्र		(इतर) इतर
एकूण क्षेत्र 4.12.00	रोहिदास किसन शिंदे 0.68.50 0.27	0.2250	(34258) बोजा - सहकारी सोसायटी इकरार लोहगाव कॅनारा बँक तारण (9941) नजर गहाण 17000/- (9941) चारस - रंगनाथ शंकर शिंदे त गा दे (13666) इतर -
पट अराब (लागवडीस योग्य)	प्रभाकर किसन शिंदे 0.23.50 0.09	0.22.50 (4561)	इतर -
वर्ग (अ) 1.36.00	रंगनाथ शंकर शिंदे 0.23.50 0.09	0.22.50 (23245)	इतर -
वर्ग (ब) -	बाळु दशरथ शिंदे 2 8.00		इतर -
एकूण पो 1.36.00	सामाईक क्षेत्र 0.47.00 0.18	0.45.00	इतर -
आकारणी 1.63	बबन बापुसाहेब शिंदे 0.10.00 0.03	0.0500	(31352) बोजा - सहकारी सोसायटी इकरार इंद्रायणी वि क स सो (23202) र रु 400000/- 4/7/2003 (23202) उत्तम (23202) इतर -
जुडी किवा विशेष आकारणी	बाळासाहेब बापुसाहेब शिंदे 0.10.00 0.03	0.0500	(31352) इतर -
	सुदाम दामोदर शिंदे 0.10.00 0.03	0.0500	(31352) इतर -
	तुकाराम दामोदर शिंदे 0.10.00 0.03	0.0500	(31352) इतर -

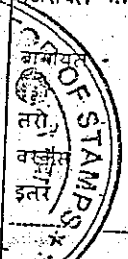

ह व ल - ५		
२६७	३००	३३५
२०२७		

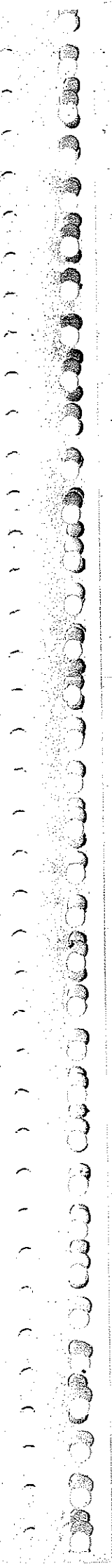
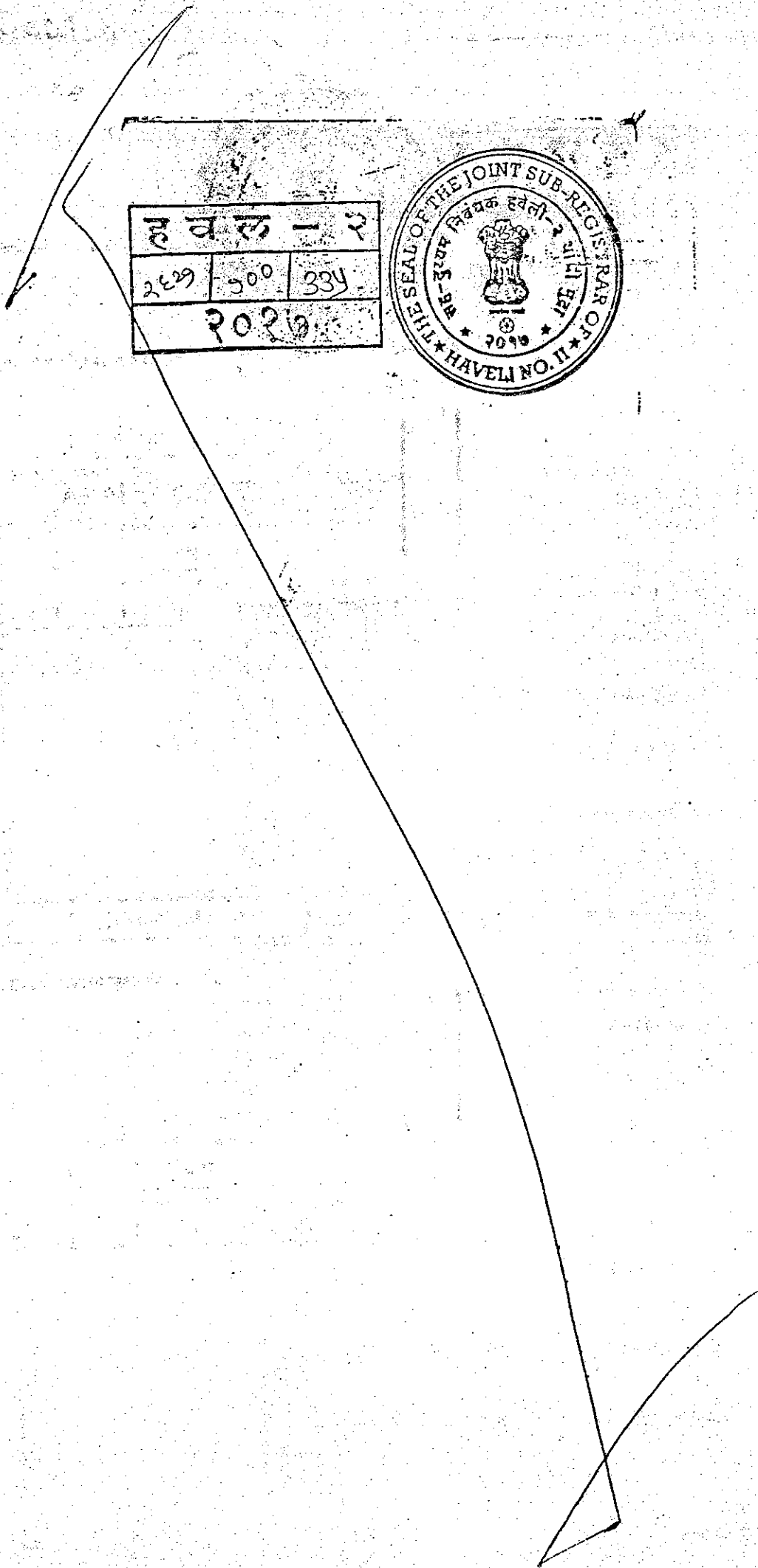
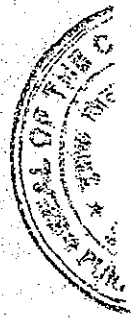

ee/390

35

ह व ल - २		
२६९	५०९	३३५
२०१६		



8/23/2016

8/23/2016		[मधुकर दामोदर शिंदे] (0.0500] (31352)		दिनांक:- 20/8/2016 पर्यंत अदयावत										
		अधिकार अभिलेख पत्रक												
		(महाराष्ट्र जमीन महसूल अधिकार अभिलेख आणि नोंदवहया (करणे व सुस्थितीत ठेवणे) नियम, १९६१ यातील नियम २९)												
		गाव: लोहगाव		जिल्हा: पुणे										
		ता. ०.१०.००-०.०३		31352										
		पिकाखालील क्षेत्राचा तपशील												
		मिश्र पिकाखालील क्षेत्र		निर्मळ पिकाखालील क्षेत्र										
		मिश्रणाचा संकेत		31352										
		घटक पिके व प्रत्येकाखालील क्षेत्र												
वर्ष	हंगाम	जल सिंचित	अजल सिंचित	पिकांचे नाव	जल सिंचित	अजल सिंचित	पिकांचे नाव	जल सिंचित	अजल सिंचित	स्वरूप	क्षेत्र	निर्मळ पिकाखालील सागवडीसाठी उपलब्ध नसलेली जमीन	जल सिंचनाचे साधन	शेरा
				मोतेधर मन्साली	0.88.00	0.35		0.40.00						
				[कयोझ बि बिलीमोरीया	2.77.00	1.10		0.5100						
				— सामाईक क्षेत्र —	0.88.00	0.35		0.4.00.00						
				वेन्यान्को डेव्हलपर्स लि. तर्फे डायरेक्टर दिगंत एल कपाडीया	2.77.00	1.10		0.51.00						
				(4063),(6017),(8078),(8823),(9273),(9274),(9292),(20406),(22959),(23245),(24813),(33151),(34258),(42636)										
														सीमा आणि भुमापन चिन्हे

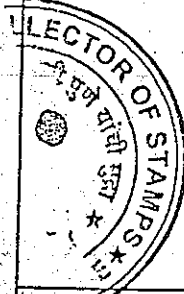

गाव नमुना बारा

दिनांक:- 20/8/2016 पर्यंत अदयावत

अधिकार अभिलेख पत्रक

(महाराष्ट्र जमीन महसूल अधिकार अभिलेख आणि नोंदवहया (करणे व सुस्थितीत ठेवणे) नियम, १९६१ यातील नियम २९)

गाव: लोहगाव

ता. ०.१०.००-०.०३

जिल्हा: पुणे

				पिकाखालील क्षेत्राचा तपशील											
				मिश्र पिकाखालील क्षेत्र		निर्मळ पिकाखालील क्षेत्र				निर्मळ पिकाखालील सागवडीसाठी उपलब्ध नसलेली जमीन		जल सिंचनाचे साधन		शेरा	
				मिश्रणाचा संकेत		घटक पिके व प्रत्येकाखालील क्षेत्र									
				क्रमांक											
वर्ष	हंगाम	जल सिंचित	अजल सिंचित	पिकांचे नाव	जल सिंचित	अजल सिंचित	पिकांचे नाव	जल सिंचित	अजल सिंचित	स्वरूप	क्षेत्र				

ह व ल - २		
२२२७	२०२	३३५
००९७		

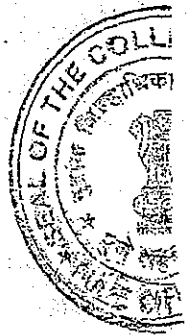
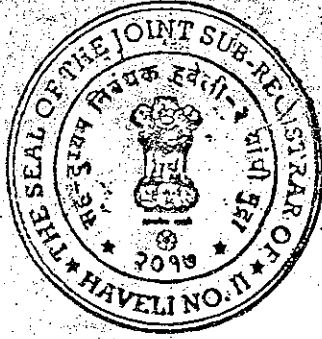

ह व ल - २		
२६२९	३०३	३३५
२०१७		



8/23/2016

W12

गाव नमुना बारा

दिनांक:- 20/8/2016 पर्यंत अदयावत

अधिकार अभिलेख पत्रक

(महाराष्ट्र जमीन महसूल अधिकार अभिलेख आणि नोंदवह्या (करणे व सुस्पष्टीत ठेवणे) नियम, १९६१ यातील नियम २९)

गाव: लोहगाव

तालुका: हवेली

जिल्हा: पुणे

वर्ष	हंगाम	पिकाखालील क्षेत्राचा तपशील								निर्मळपिकाखालील लागवडीसाठी उपलब्ध नसलेली जमीन		जन्म सिंचनाचे साधन	शेरा	
		मिश्र पिकाखालील क्षेत्र				निर्मळ पिकाखालील क्षेत्र				स्वरूप	क्षेत्र			
		मिश्रणाचा संकेत क्रमांक		घटक पिके व प्रत्येकाखालील क्षेत्र		पिकांचे नाव		जल अंजल सिंचित						
जल सिंचित	अजल सिंचित	पिकांचे नाव	जल सिंचित	अंजल सिंचित	पिकांचे नाव	जल सिंचित	अंजल सिंचित	स्वरूप	क्षेत्र					
२००२-०३	खरीप			बाजरी	०.४०००									
				बाजरी	०.४९००		उडीद	०.४०००						
२००३-०४	खरीप			बाजरी	०.४०००									
				बाजरी	०.४९००		उडीद	०.४०००						
२००४-०५	खरीप			बाजरी	०.४०००									
				बाजरी	०.४९००		उडीद	०.४०००						
२००५-०६	खरीप			बाजरी	०.४०००									
				बाजरी	०.४९००		उडीद	०.४०००						
२००६-०७	खरीप			बाजरी	०.४०००									
				बाजरी	०.४९००		उडीद	०.४०००						
२००७-०८	खरीप			बाजरी	०.४०००									
				बाजरी	०.४९००		उडीद	०.४०००						
२००८-०९	खरीप			बाजरी	०.४०००									
				बाजरी	०.४९००		उडीद	०.४०००						
२००९-१०	खरीप			बाजरी	०.४०००									
				बाजरी	०.४९००		उडीद	०.४०००						
२०१०-११	खरीप			बाजरी	०.४०००									
				बाजरी	०.४९००		उडीद	०.४०००						
२०११-१२	खरीप			बाजरी	०.४०००									
				बाजरी	०.४९००		उडीद	०.४०००						
२०१२-१३	खरीप			बाजरी	०.४०००									
				बाजरी	०.४९००		उडीद	०.४०००						
२०१३-१४	खरीप			बाजरी	०.४०००									
				बाजरी	०.४९००		उडीद	०.४०००						
२०१४-१५	खरीप			बाजरी	०.४०००									
				बाजरी	०.४९००		उडीद	०.४०००						
२०१५-१६	खरीप			बाजरी	०.४०००									
				बाजरी	०.४९००		उडीद	०.४०००						

२ व ल - २		
२६२७	५०४	३३५
२०१९		

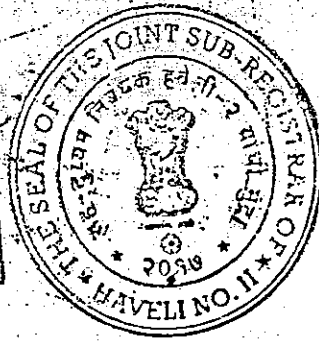

903/390

37

हवेल - २
२६२७ ७०५ ३३५
२०१७



8/29/2016

W13

गाव नमुना सात

अधिकार अभिलेख पत्रक

(महाराष्ट्र जमीन महसूल अधिकार अभिलेख आणि नोंदवहया (तयार करणे व सुलियतीत ठेवणे) नियम, १९७१ यातील नियम ३, ५, ६ आणि ७)

गाव :- तोडगाव

तालुका :- हवेली

जिल्हा :- पुणे

दिनांक:- 20/8/2016 पर्यंत अदयावत

भुमापन क्रमांक व भुधारणा पद्धती उपविभाग 27/2 भोगवटदार वर्ग -1	भोगवटदाराचे नांव	क्षेत्र	आकार	आणे पै	पो.ख.	फे.फा	खाते क्रमांक
एकूण क्षेत्र 2.88.00	लक्ष्मीबाई सुदाम शिंदे	0.42.50	0.13		1	(219, 498, 5175, 6476, 19546
	रामदास सुदाम शिंदे				1)	कुळाचे नाव
	लक्ष्मण सुदाम शिंदे				1	(इतर अधिकार
	प्रल्हाद सुदाम शिंदे				1)	वारस
	विलास सुदाम शिंदे				1	(गजराबाई माणिकराव दिवेंकर (4873)
	बापुसाहेब सुदाम शिंदे				1)	इतर
	सुंदराबाई बाळासाहेब खरे				1	(इतर
	कोमलबाई बबनराव आखाडे				1)	[वारस] (42710)
	लताबाई बाळासाहेब पोखरकर				1	([मुक्ताबाई किसन भाडळे] (42710)
						1)
एकूण क्षेत्र 2.88.00							
ग्यराब (लागवडीस अयोग्य) वर्ग (अ) -							
वर्ग (ब) -							
एकूण पो 0.00.00							
आवमरणी 0.91							
जुडी किवा विशेष आकारणी							
	पांडुरंग शंकर शिंदे					(23245
	सरुबाई शंकर शिंदे)	23245
	रंगनाथ शंकर शिंदे					(42710
	संभाजी शंकर शिंदे)	42710
	सामाईक क्षेत्र	2.03.00	0.64				
	कांडीबा हारी शिंदे	0.42.50	0.13		1	(

ह व ल - ३०		
२६७९	३०६	३३५
२०१७		

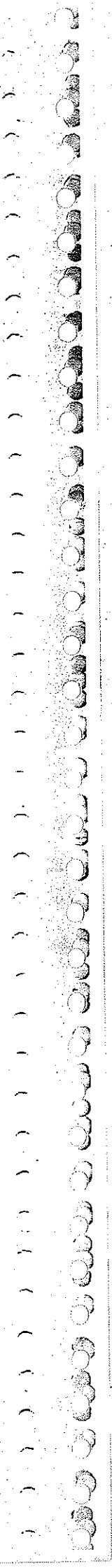
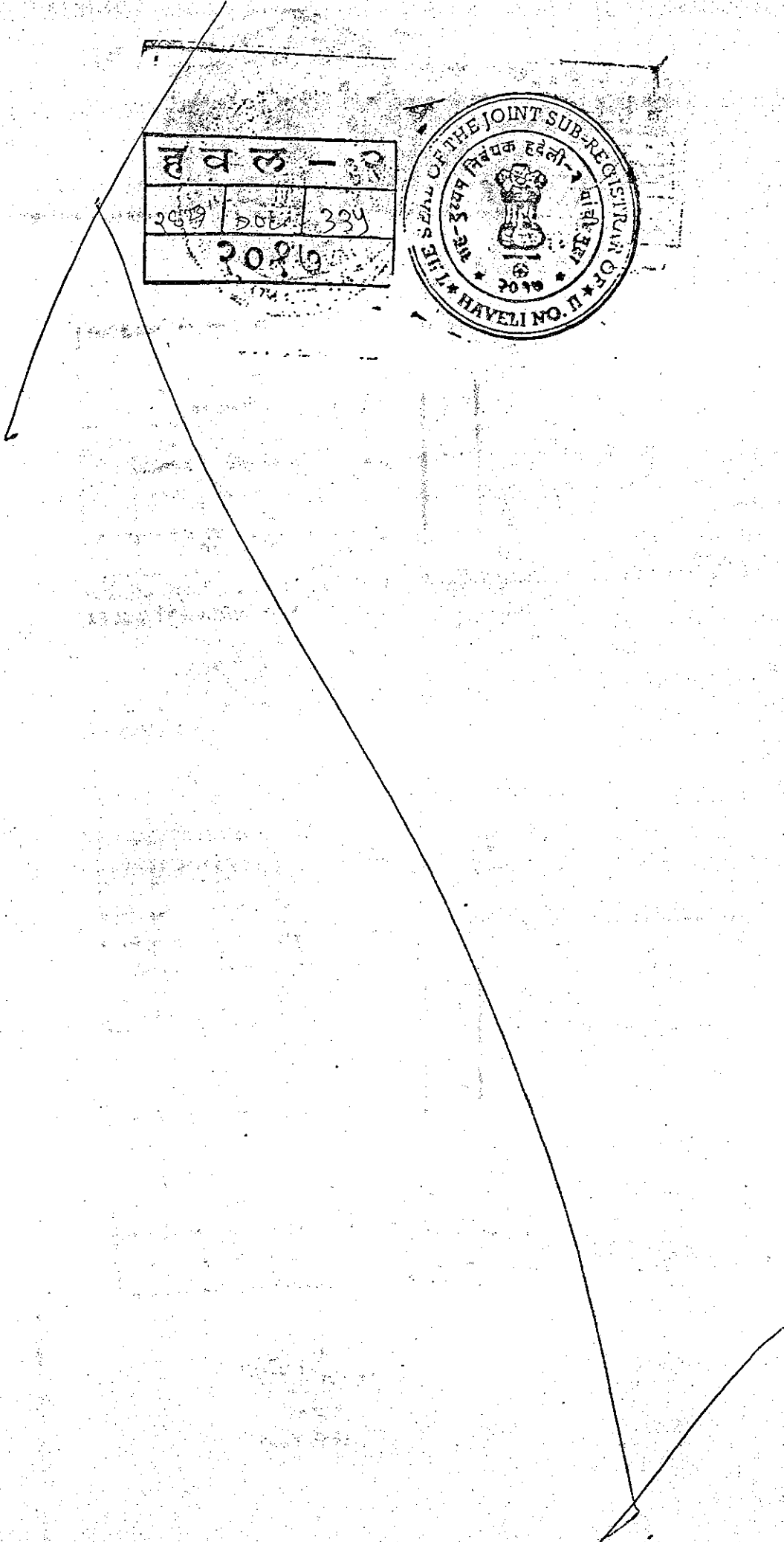

हवेली - २
 24/29 304 334
 304/3



2016

गाव नमुना बारा 34259
 अधिकार अभिलेख पत्रक)
 दिनांक:- 20/8/2016 पर्यंत अदयावत

(महाराष्ट्र जमीन महसूल अधिकाऱा अभिलेख आणि नोंदवहया (करणे व सुस्थितीत ठेवणे) नियम, 1968 यातील नियम 29)
 गाव: लोहगाव तालुका: हवेली 42637 जिल्हा: पुणे

पिकाखालील क्षेत्राचा तपशील		निर्मळ पिकाखालील क्षेत्र 42637)	निर्मळ पिकाखालील लागवडीसाठी उपलब्ध नसलेली जमीन	जल सिंचनाचे साधन	शेरा						
बन्यान्को डेव्हलपमेंट एजन्सीच्या संकेत क्रमांक	घटक पिके व प्रत्येकाखालील क्षेत्र										
वर्ष	हंगाम	जल सिंचित	अजल सिंचित	पिकांचे नाव	जल सिंचित	अजल सिंचित	पिकांचे नाव	जल सिंचित	अजल सिंचित	स्वल्प	क्षेत्र

गाव नमुना बारा
 अधिकार अभिलेख पत्रक
 दिनांक:- 20/8/2016 पर्यंत अदयावत

(महाराष्ट्र जमीन महसूल अधिकाऱा अभिलेख आणि नोंदवहया (करणे व सुस्थितीत ठेवणे) नियम, 1968 यातील नियम 29)
 गाव: लोहगाव तालुका: हवेली जिल्हा: पुणे

वर्ष	हंगाम	पिकाखालील क्षेत्राचा तपशील						निर्मळ पिकाखालील क्षेत्र		निर्मळ पिकाखालील लागवडीसाठी उपलब्ध नसलेली जमीन	जल सिंचनाचे साधन	शेरा
		निष्पन्नाचा संकेत क्रमांक		घटक पिके व प्रत्येकाखालील क्षेत्र		निर्मळ पिकाखालील क्षेत्र		स्वल्प	क्षेत्र			
		जल सिंचित	अजल सिंचित	पिकांचे नाव	जल सिंचित	अजल सिंचित	पिकांचे नाव	जल सिंचित	अजल सिंचित			
02-03	खरीप			बाजरी	2.0000		उडीद	1.8500				
03-04	खरीप			बाजरी	2.0000		उडीद	1.8500				
04-05	खरीप			बाजरी	2.0000		उडीद	1.8500				
05	खरीप			बाजरी	2.0000		उडीद	1.8500				
06-07	खरीप			बाजरी	2.0000		उडीद	1.8500				
07-08	खरीप			बाजरी	2.0000		उडीद	1.8500				
08-09	खरीप			बाजरी	2.0000		उडीद	1.8500				
09-10	खरीप			बाजरी	2.0000		उडीद	1.8500				
10-11	खरीप			बाजरी	2.0000		उडीद	1.8500				
11-12	खरीप			बाजरी	2.0000		उडीद	1.8500				
12-13	खरीप			बाजरी	2.0000		उडीद	1.8500				
13-14	खरीप			बाजरी	2.0000		उडीद	1.8500				
14-15	खरीप			बाजरी	2.0000		उडीद	1.8500				
15-16	खरीप			बाजरी	2.0000		उडीद	1.8500				

(Signature)
 काममार तलाठी
 लोहगाव
 ता. हवेली, जि. पुणे

ह व ल - २
२३/११ ५००
२०१७

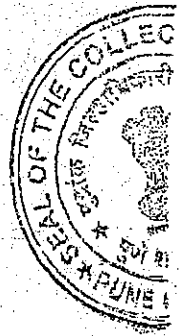

900/394
39

हवल - २
२६२९ ७०९ ३३४
२०१७



8/23/2016

४/१२

गाव नमुना सात

अधिकार अभिलेख पत्रक

(महाराष्ट्र जमीन महसूल अधिकार अभिलेख आणि नोंदवहया (तयार करणे व सुस्थितीत ठेवणे) नियम, १९६१ यातील नियम ३, ५, ६ आणि ७)

गाव :- लोहगाव

तालुका :- हवेली

जिल्हा :- पुणे

दिनांक :- २०/३/२०१६ पर्यंत अदयावत

भूभाषण क्रमांक व उपविभाग २७/४	भूधारणा पद्धती भोगवटादार वर्ग - १	भोगवटादाराचे नांव
----------------------------------	--------------------------------------	-------------------

क्षेत्राचे स्थानिक नांव	क्षेत्र आकार आणि पॅ	पो.ख. फे.का	खाते क्रमांक
क्षेत्र एकक हे. आर. चौ. मी	रंगनाथ शंकर शिंदे	५ ४.०० (४५६१)	२२१, ६५११, १९५४६
अंश १.२१.००	संभाजी शंकर शिंदे	(४५६१)	कुळाचे नाव
बांधणी	पांडुरंग शंकर शिंदे	(४५६१)	इतर अधिकार
वस्तु	सखुबाई शंकर शिंदे	(४५६१)	वारस
इतर	[कांडीबा हरी शिंदे	५ ४.००] (३४२५९)	गजाबाई भाणिकराव दिवेकर (४६७३)
एकूण क्षेत्र १.२१.००	[लक्ष्मीबाई सुदाम शिंदे	५ ४.००] (३४२५९)	[वारस] (४२७१०)
	[रामदास सुदाम शिंदे] (३४२५९)	[मुक्ताबाई किसन मांडळे] (४२७१०)
	[लक्ष्मण सुदाम शिंदे] (३४२५९)	[काशिबाई साहेबराव शेळके] (४२७१०)
खराब (लागवडीस अयोग्य)	[प्रल्हाद सुदाम शिंदे] (३४२५९)	
वर्ग (अ) १.३७.००	[विलास सुदाम शिंदे] (३४२५९)	
वर्ग (ब) -	[बापुसाहेब सुदाम शिंदे] (३४२५९)	
एकूण पो १.३७.००	[सुंदराबाई बाळासाहेब खैरे] (३४२५९)	
आकारणी ०.७८	[कोमलबाई बबनराव आखाडे] (३४२५९)	
	[लताबाई बाळासाहेब पोखरकर] (३४२५९)	
जुडी किंवा विशेष आकारणी	सामाईक क्षेत्र	०.४०.३३ ०.२५ ५ ४ ०.४५.६७	
	[कयोझ वि विलीमोरीया	०.८०.६७ ०.५२ ०.९१३३] (४२६३७)	

हवल - २		
२६२९	९९०	३३५
२०१७		

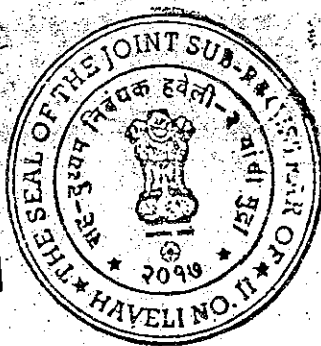

ह व. ५५ - २
३६२ ३९९ ३३४
२०१७



8/23/2016

वेब्यान्को डेव्हलपर्स लि. तर्फे डायरेक्टर मिनी-मिनी शेरा		0.91.33 (दिनांक:- 20/8/2016 पर्यंत अदयावत								
दिगंत एल कपाडीया		अधिकार अभिलेख पत्रक		42637								
(महाराष्ट्र जमीन महसूल अधिकार अभिलेख आणि नोंदवहया (करणे व सुस्थितीत ठेवणे) नियम, 1968 यातील नियम २९)												
गाव: लोहगांव (4873), (9192), (34259)			तालुका: हवेली									
सीमा आणि मुद्रांक शुल्क												
पिकाखालील क्षेत्राचा तपशील												
निश्र पिकाखालील क्षेत्र			निर्मळ पिकाखालील क्षेत्र									
मिश्रणाचा संकेत		घटक पिके व प्रत्येक पिकाचे क्षेत्र		निर्मळ पिकाखालील क्षेत्र								
(महाराष्ट्र जमीन महसूल अधिकार अभिलेख आणि नोंदवहया (करणे व सुस्थितीत ठेवणे) नियम, 1968 यातील नियम २९)												
वर्ष	हंगाम	जल	अजल	पिकांचे	जल	अजल	पिकांचे	जल	अजल	स्वल्प	जिल्हा	पुरा
		सिंचित	सिंचित	नाव	सिंचित	सिंचित	नाव	सिंचित	सिंचित	निर्मळ पिकाखालील	जल	शेरा
निश्र पिकाखालील क्षेत्र						निर्मळ पिकाखालील क्षेत्र						
मिश्रणाचा संकेत		घटक पिके व प्रत्येक पिकाखालील क्षेत्र				लागवडासाठी		सिंचनाचे साधन				
क्रमांक		क्षेत्र				उपलब्ध नसलेली जमीन						
वर्ष	हंगाम	जल	अजल	पिकांचे	जल	अजल	पिकांचे	जल	अजल	स्वल्प	क्षेत्र	
		सिंचित	सिंचित	नाव	सिंचित	सिंचित	नाव	सिंचित	सिंचित			

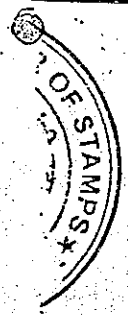

कायमर तलाठी
लोहगांव
ता. हवेली, जि. पुणे

ह व ल :- २		
२६२७	७२	३३५
२०१७		

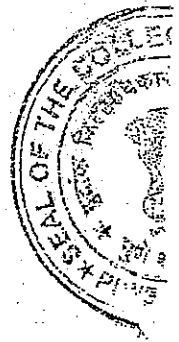

ह व ल - २		
२६२९	७७३	३३५
२०१७		



8/23/2016

WIR

गाव: जमुना सात

अधिकार अभिलेख पत्रक

(महाराष्ट्र जमीन महसूल अधिकार अभिलेख आणि नोंदवहया (तयार करणे व सुस्थितीत ठेवणे) नियम, १९६१ यातील नियम ३, ५, ६ आणि ७)

गाव :- लोहगाव

तालुका :- हवेली

जिल्हा :- पुणे

दिनांक:- 20/8/2016 पर्यंत अदयावत

भुमापन क्रमांक व भुपारणा पद्धती उपविभाग 32/1 भोगवटदार वर्ग -I	भोगवटदाराचे नांव	क्षेत्र आकारआणे पै पो.ख. फे.फा	खाते क्रमांक
पेतीचे स्थानिक नांव			
क्षेत्र एकक हे.आर.चौ.मी	मोनेसर मन्साली	0.87.50 0.24	0.42.00 (206, 217, 19546
जिरायत 0.91.00			31352
वागायत -	बिलीमोरीया कयोज्ञ बेजी	0.03.50) कुळाचे नाव
			इतर अधिकार
			इतर
			42637 इतर
) इतर
	वेब्यान्को डेव्हलपर्स लि. तर्फे डायरेक्टर	0.03.50 0.01	(इतर
	दिगंत एल कपाडीया		42637 इतर
) इतर
			इतर
			इतर
			इतर
टखराब (लागवडीस योग्य)			
वर्ग (अ) 0.42.00			
वर्ग (ब) -			
एकूण पो 0.42.00			
आकारणी 0.25			
जुडी किंवा - विशेष आकारणी			
	(3571),(4561),(4856),(9273),(9274),(22933),(22959),(36588)		सीमा आणि भुमापन चिन्हे

ह व ल - २		
२२२७	७४	३३९
२०१०		

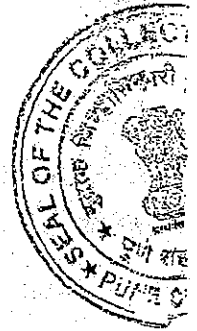
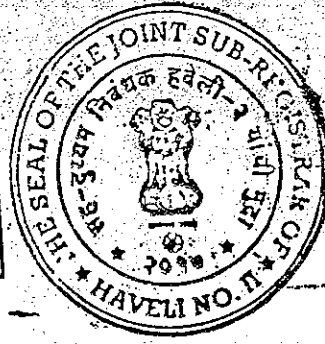

ह व ल - २		
२६२९	३९७	३३५
२०१७		

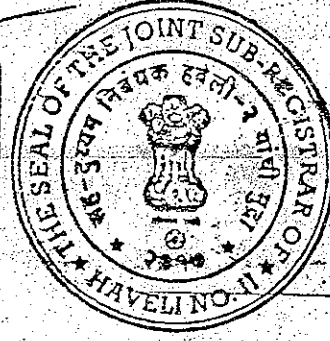

१९३/३९७

५३

8/23/2016

५/१२

गाव नमुना सात

अधिकार अभिलेख पत्रक

(महाराष्ट्र जमीन महसूल अधिकार अभिलेख आणि नोंदवहया (तयार करणे व सुविद्धीत ठेवणे) नियम, १९६१ यातील नियम ३, ५, ६ आणि ७)

गाव :- लोहगाव

तालुका :- हवेली

जिल्हा :- पुणे

दिनांक :- १/१/१९९७ पर्यंत अदयावत

भुमापन क्रमांक व भुपारणा पद्धती उपविभाग	भोगवटदारांचे नांव	क्षेत्र आकार आणि पै	पो.ख. फे.फा	खाते क्रमांक
32/2 भोगवटदार वर्ग -1	मोनेश र भन्साली	8.35.00 3.00	2.73.00 (31353)	206 कुळाचे नाव इतर अधिकार बोजा - सहकारी सोसायटी इकरार इंद्रायणी वि का स सो (22850) 200000/- (22850) नारायण (22850) [वारस -] (25651) [शिवाजी वामनराव शिंदे] (25651) [तान्हुबाई देवराम सावंत] (25651) [शहाजी वामनराव शिंदे] (25651) [गुलाव देवराम सातव] (25651) [सरुवाई आनंदराव गायकवाड] (25651) [सरुवाई आनंदराव गायकवाड] (25651)
स्थानिक नांव	क्षेत्र	आकार आणि पै	पो.ख. फे.फा	खाते क्रमांक
क्षेत्र एकक हे.आर.वो.मी	मोनेश र भन्साली	8.35.00 3.00	2.73.00 (31353)	206
जिरायत 8.35.00				कुळाचे नाव
बागायत				इतर अधिकार
तरी				बोजा - सहकारी सोसायटी इकरार
वरकस				इंद्रायणी वि का स सो (22850)
इतर				200000/- (22850)
एकूण क्षेत्र 8.35.00				नारायण (22850)
(लागवडीस)				[वारस -] (25651)
धर्म (अ) 2.73.00				[शिवाजी वामनराव शिंदे] (25651)
धर्म (ब) -				[तान्हुबाई देवराम सावंत] (25651)
कृण पो 2.73.00				[शहाजी वामनराव शिंदे] (25651)
आकरणी 3.00				[गुलाव देवराम सातव] (25651)
डी किवा -				[सरुवाई आनंदराव गायकवाड] (25651)
पोष				[सरुवाई आनंदराव गायकवाड] (25651)
कारणी				
	(1748),(3571),(4561),(9107),(18303),(23897),(24690),(25631), (25651),(25652),(25653)			सीमा आणि भुमापन चिन्हे

ह व ल - २		
३६२	७७८	३३५
२०१७		

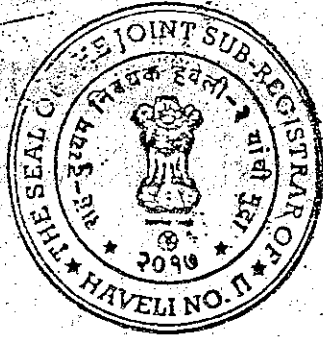

ह व ल - १		
२६२	७९	३३५
२०१७		



ह व ल -		
२६२९	७२०	३३५
२०१७		

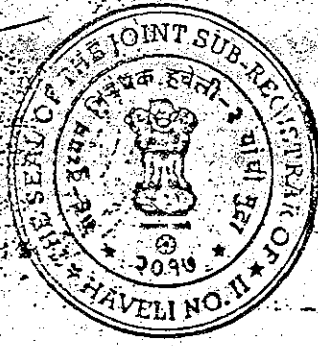

हवल - २
२२९ २२ ३३५
२०१७

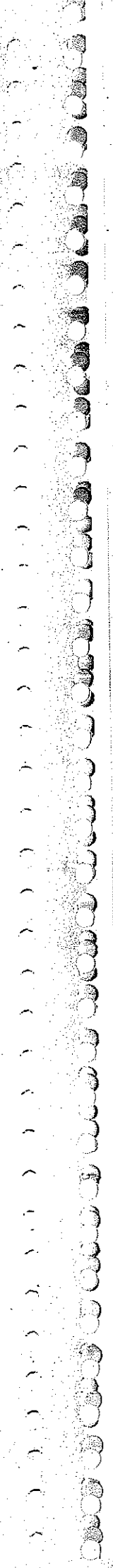
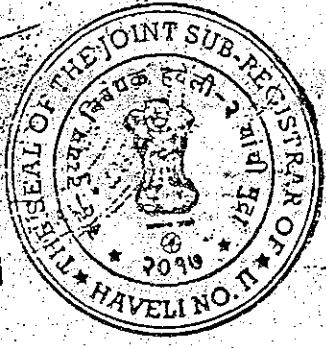

99E/334

हवल - २
२६२७ १२७ ३३५
२०१७



8/23/2016

अधिकार अभिलेख प्रवक्त
(महाराष्ट्र जमीन महसूल अधिकार अभिलेख आणि नोंदव्यवस्था तयार करणे व सुस्थितीत ठेवणे) नियम, १९६१ यातील नियम ३, ५, ६ आणि ७)

गाव :- लोहगाव तालुका :- हवेली जिल्हा :- पुणे दिनांक:- २०/८/२०१६ पर्यंत अद्यावत

भूगणन क्रमांक व भूधारणा पद्धती उपविभाग 32/3 भोगवटदार वर्ग-1		भोगवटदाराचे नांव	
शेतीचे स्थानिक नांव	क्षेत्र आकारआणे पै	पो.ख. फे.फा	खाते क्रमांक
क्षेत्र एककहे.आर.चौ.मी	बिलीमोरीया कयोझ बेजी	2.12.50 0.76	(217, 242, 7153, 11775, 19546
जिरायत 8.36.00		42637	कुळाचे नाव
	हरिदास रामभाऊ शिंदे		इतर अधिकार
बागायत -			बोजा - सहकारी सोसायटी इकरार
तरी -	बाबासाहेब रामभाऊ शिंदे	32346	इंद्रयणी वि का स सो (22780)
वरकस -			वडगावशिरे (22780)
इतर -	मोहन रामभाऊ शिंदे	32346	500000/- (22780)
			5/6/02 (22780)
एकूण 8.36.00	सामाईक क्षेत्र	2.73.00	बोजा - सहकारी सोसायटी इकरार
			इंद्रयणी वि का स सो (38417)
	माणिक रामचंद्र सातकर		रु 400000/- मोहन शिंदे हि (38417)
पोटखणे (मागवडीस			बोजा - सहकारी सोसायटी इकरार
अयोदसी	संतोष रामचंद्र सातकर	25910	इंद्रयणी वि का स सो (38418)
वर्ग (अ) 2.73.00			रु 600000/- बाबासाहेब शिंदे हि (38418)
वर्ग (ब) -	कल्पना शरद चासकर	25910	बोजा - राष्ट्रीयकृत बँक गहाण
कृण पो 2.73.00			बँक ऑफ महाराष्ट्र यांचा (40628)
	यशोदाबाई विश्वनाथ तुपे		रु 5000 हरिदास शिंदे यांच्या हिस्स्यात (40628)
	शोभा प्रताप औठी	41696	बोजा - सहकारी सोसायटी इकरार
आकारणी 3.00			वडगाव शिंदे वि का स सो यांचा रु
	केशराबाई राजाराम महाडीक	41696	300000 हरिदास शिंदे यांच्या हिस्स्यात (41696 41981)
जुडी किंवा -			
विशेष	मालती लक्ष्मण शिंदे	41696	
आकारणी	सामाईक क्षेत्र	0.00.00 0.00	
	कयोझ बी बिलीमोरीया	2.49.00 0.89	(42637)
	वेव्हानको डेव्हलपर्स लि. तर्फे डायरेक्टर	5.36.20 1.92	(42637)

ह व ल		
२६२१	१२२	३३५
२०१७		

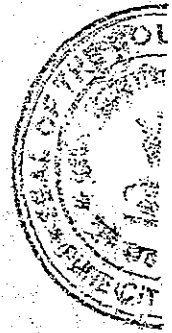
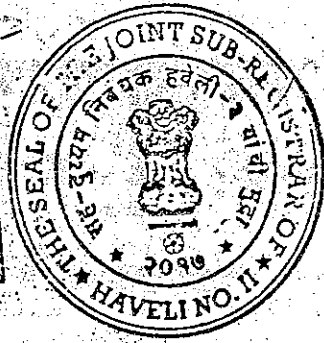

हवल -		
२४७	७२६	३३५
२०१७		



929/330

ह व ल - २		
३६२१	१२०	३३५
२०१०		

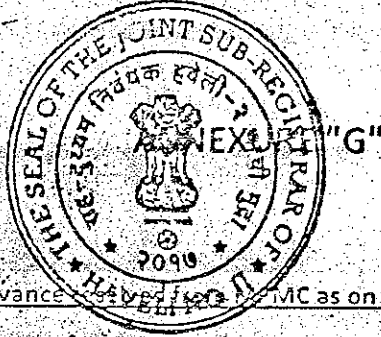

Advance ... MC as on 15th Feb 2017

11/05/2010	10,00,00,000
03/06/2010	21,59,64,413
21/06/2010	2,49,32,850
02/08/2010	17,74,00,000
16/11/2010	10,50,00,000
01/01/2014	50,00,000
21/01/2015	12,16,137
18/09/2015	5,90,61,090
09/11/2015	5,00,00,000
07/06/2016	22,37,07,210
07/06/2016	2,62,92,790
23/07/2015	32,59,73,070
25/08/2016	4,83,60,000
27/12/2016	4,50,00,000
Total	1,40,79,07,560



INR 140.79 crores

ह व ल - *		
2829	726	339
२०१७		

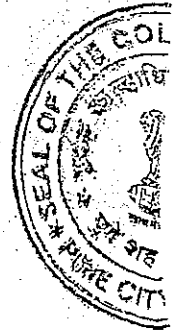
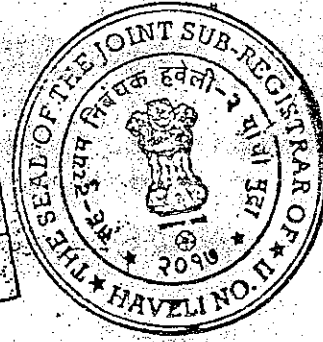

Annexure 'H'

920/320

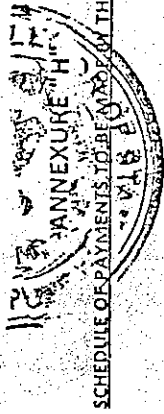

TOTAL AMOUNT-

7,31,16,54,000.00

Sr.No.	Milestones	% age payment	Cum % age	Remarks	Applicable payment for all members
1	On Booking	15.00%	15.00%	Applicable to all members	1,09,67,04,810.00
2	On receipt of Layout Approval	8.00%	23.00%	Applicable to all members	58,49,09,232.00
3	Within Six Months after milestone mentioned in Sr.No.2	7.00%	30.00%	Applicable to all members	51,17,95,578.00
4	On completion of Plinth	20.00%	50.00%	Applicable Building wise	2,19,34,09,620.00
5	On completion of 3 slabs	20.00%	70.00%	Applicable Building wise	
6	On Completion of Terrace Slab	20.00%	90.00%	Applicable Building wise	
7	On Completion of Internal Finishing of Building	6.50%	96.50%	Applicable Building wise	
8	On Intimation of possession by Company to the Society	3.50%	100.00%	Applicable Building wise	
Total					

ह व ल - २		
३६२९	९२९	३३५
२०१७		

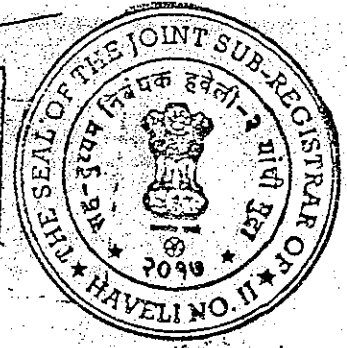

3623	530	234
2096		



WISU
WISU SOCIETY APARTMENT LOTTEES

Sr.No.	RegID	Member Name	Carpet Area of Flat In Sq.Ft.	Terrace Area Sq.Ft.	Value of Flat	Co-Member	Tower	Floor	Flat No.	Flat Type
1		1 HAKKANI MOHAMMAD HUSAIN SHAIKH	658.43	33.69	1431000		A2	Eleventh Floor	A1-101	2BHK Compact
2		2 MAHESH RAMCHANDRA AMBURE	756.17	37.89	1645000		A1-I	Fourth Floor	A1-104	2BHK REGULAR
3		3 ASHA RAJENDRA DHUMAL	225.00	0.00	468000		CD9	First Floor	C-101	1BHK
4		4 KAMLAKAR GULABRAO JAGTAP	508.22	34.44	1114000		B8	First Floor	B-102	2BHK
5		5 SUNIL CHANDRASEN ROKADE	508.22	34.44	1114000		B5	Fifth Floor	B-104	2BHK
6		6 CHANDRAKANT SHIVRAM KHARAT	508.22	34.44	1114000		B5	Fourth Floor	B-104	2BHK
7		7 HUSEIN NOOR MAHAMAD SHAIKH	1,145.50	109.79	3040000		S2	Thirteenth Floor	S-301	3BHK
8		8 VILAS LAXMAN BHOSALE	756.17	37.89	1645000		A1-J	Seventh Floor	A1-103	2BHK REGULAR
9		9 SULAKSHANA AMOL GORALE	358.12	35.81	781000		CD8	Eighth Floor	C-104	1BHK
10		10 SUVARNALATA VASANTRAO LAMBE	358.12	35.81	781000		CD5	Tenth Floor	C-105	1BHK
11		11 SHANTARAM TUKARAM TAYADE	756.17	37.89	1645000		A1-G	Tenth Floor	A1-G-100	2BHK REGULAR
12		12 SHRIRAM EKNATHRAO AKOSKAR	756.17	37.89	1645000		A1-G	Thirteenth Floor	A1-G-100	2BHK REGULAR
13		13 PHULCHAND VITTHALDAS KABRA	756.17	37.89	1645000		A1-O	Thirteenth Floor	A1-O-100	2BHK REGULAR
14		14 DEVIDAS MUNUJJI SURYAVANSHI	508.22	34.44	1114000		A1-G	Fourteenth Floor	A1-G-402	2BHK REGULAR
15		15 BABANRAO VITTHALRAO GOMARE	508.22	34.44	1114000		B6	Fifth Floor	B6-501	2BHK
16		16 NANDKISHOR BHAGWANRAO NITURKAR	508.22	34.44	1114000		B6	Thirteenth Floor	B6-501	2BHK
17		17 KESHAV MANIKRAO LAIPATE	756.17	37.89	1645000		B4	Third Floor	B4-101	2BHK REGULAR
18		18 TIPPANNA VASANTRAO GORE	508.22	34.44	1114000		B6	Second Floor	B6-101	2BHK REGULAR
19		19 JYOTI GOPALRAO RATHOD	508.22	34.44	1114000		B4	Seventh Floor	B4-104	2BHK
20		20 VITTHAL BABURAO BHADULE	508.22	34.44	1114000		B6	First Floor	B6-104	2BHK
21		21 GANESH RAMAKANTRAO YADAV	508.22	34.44	1114000		B9	Third Floor	B9-101	2BHK
22		22 CHARUDATTA LAXMAN DESHPANDE	756.17	37.89	1645000		A1-F	Fourth Floor	A1-F-101	2BHK
23		23 VAISHALI JALINDAR JAGTAP	508.22	34.44	1114000		B8	Seventh Floor	B8-101	2BHK REGULAR
24		24 AYAJ MAGBUL SHAIKH	508.22	34.44	1114000		B8	Fourteenth Floor	B8-103	2BHK
25		25 VASANT JIABA PATHARE	508.22	34.44	1114000		B8	Eighth Floor	B8-101	2BHK
26		26 MILIND MANOHAR SALVI	508.22	34.44	1114000		B3	Eighth Floor	B3-101	2BHK
27		27 DATTATRAY KRISHNA INDALKAR	508.22	34.44	1114000		B9	Eleventh Floor	B9-101	2BHK
28		28 NIYAZ FAZLUDDIN SHAIKH	508.22	34.44	1114000		B10	Fourth Floor	B10-101	2BHK
29		29 KHANDERAO TULSHIRAM RANJAVE	508.22	34.44	1114000		B6	First Floor	B6-807	2BHK
30		30 NAMDEO MASHNAJIRAO MITTEWAD	508.22	34.44	1114000		A1T	Eighth Floor	T-202	2BHK
31		31 GOPALDAS MADHAVRAO PATIL	756.17	37.89	1645000		A1-A	Second Floor	A1-A-304	3BHK REGULAR
32		32 ANIL BABURAO SHEWALE	756.17	37.89	1645000		A1-A	Third Floor	A1-A-304	3BHK REGULAR
33		33 SHAFIMAHAMMAD PAPABHAI PANSARE	508.22	34.44	1114000		B4	Second Floor	A1-L-201	3BHK REGULAR
34		34 MOHAN RAVI RATHOD	508.22	34.44	1114000		B5	Fourth Floor	B4-405	2BHK
35		35 PRAGATI SANJAY MORE	508.22	34.44	1114000		B4	Second Floor	B5-207	2BHK
36		36 ANNASAHAB MARUTI JATHAR	658.43	33.69	1431000		A1	Ninth Floor	B4-908	2BHK
37		37 PRAGATI KAILAS SABLE	508.22	34.44	1114000		B8	Sixth Floor	A1-607	3BHK Compact
38		38 SHRIKANT DINKAR PINGALE	756.17	37.89	1645000		A1-L	Fifth Floor	B8-506	2BHK
							A1-L	Eleventh Floor	A1-L-1101	3BHK REGULAR

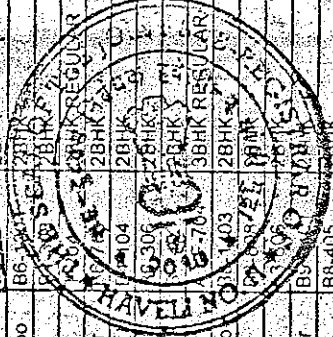

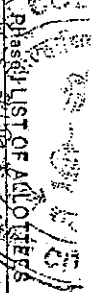

Sr.No.	Reg.ID	Member Name	Carpet Area of Flat In Sq.Ft.	Terrace Area Sq.Ft.	Co-Member	Tower	Floor	Flat No.	Flat Type
39	55	RAHUL DATTATRAY PAWAR	358.12	358.12		CD3	Twelfth Floor	CD3-1201	1BHK
40	56	FATUJAL AJEEJ NAYKAWADI	756.17	37.89	1645000	A1T	Sixth Floor	T-601	3BHK REGULAR
41	57	SHIVAPPA GIRJAPPA MALESH	756.17	37.89	1645000	A1T	Fourth Floor	T-1401	3BHK REGULAR
42	58	SOHAL JAHURKAZI	756.17	37.89	1645000	A1-L	Tenth Floor	A1-L-1004	3BHK REGULAR
43	59	VAMAN BAPU KATKAR	508.22	34.44	1114000	B9	Eleventh Floor	B9-1108	2BHK
44		KALABAI JADHAV	508.22	358.12	781000	CD16	Fourteenth Floor	CD16-1403	1BHK
45	63	KARISOAS RATH KADAM	358.12	358.12	781000	CD13	Fourth Floor	CD13-1402	1BHK
46	64	RAO GHADGE	508.22	34.44	1114000	B4	Fifth Floor	B4-501	2BHK
47	65	ANSHU SURYAVANSHI	756.17	37.89	1645000	A1-G	Fifth Floor	A1-G-503	3BHK REGULAR
48	66	INOU LAB RAJESH ATHAN	508.22	34.44	1114000	B3	Fifth Floor	B3-501	2BHK
49	67	SHEKHAR KAPSE	508.22	34.44	1114000	B12	Seventh Floor	B12-703	2BHK
50	68	HEB GHOLAP	756.17	37.89	1645000	A1-L	Seventh Floor	A1-L-704	3BHK REGULAR
51	69	RATH SHETE	756.17	37.89	1645000	A1-I	Ninth Floor	A1-I-903	3BHK REGULAR
52	70	HEB KHADGE	508.22	33.69	1431000	A2	Twelfth Floor	A2-1201	3BHK Compact
53	71	RAJESH KAMBLE	508.22	34.44	1114000	B9	Seventh Floor	B9-702	2BHK
54	72	DEEPA KANDEO BISE	508.22	34.44	1114000	A1	First Floor	A1-108	3BHK Compact
55	73	MANOJ RANG KAMBLE	658.43	33.69	1431000	A2	Fourth Floor	A2-406	3BHK Compact
56	74	MANOJ RANG KAMBLE	658.43	33.69	1431000	A1	First Floor	A1-108	3BHK Compact
57	75	SHILPA MADHAR RATHOD	508.22	358.12	781000	CD12	Ninth Floor	CD12-903	1BHK
58	76	SATISH HADAS HEB SHILIMKAR	508.22	34.44	1114000	B18	Fourth Floor	B18-406	2BHK
59	81	MALHAR GOVIN D.PAWAR	508.22	34.44	1114000	B10	Ninth Floor	B10-901	2BHK
60	82	VILAS RAJUNATHRAO DHOPAYKAR	658.43	33.69	1431000	A2	Eighth Floor	A2-804	3BHK Compact
61	83	RAVENDRA CAADRAKANI KHONDE	358.12	358.12	781000	CD5	Sixth Floor	CD5-608	1BHK
62	84	RAVINDRA SURESH PARDHE	508.22	34.44	1114000	B6	Third Floor	B6-308	2BHK
63	85	PRAMOD KAMLAO JARE	508.22	34.44	1114000	B8	Eighth Floor	B8-807	2BHK
64	86	PARSONS LIPSINH THAKUR	508.22	34.44	1114000	B6	Ninth Floor	B6-906	2BHK
65	87	MANOJ KANE	756.17	37.89	1645000	B1	Seventh Floor	A1-K-704	3BHK REGULAR
66	88	SUR KHANUM NATH BURDE	508.22	34.44	1114000	B10	First Floor	B1-804	2BHK
67	89	MANOJ SANTO H.SALUNKE	508.22	34.44	1114000	B9	Fourth Floor	B10-106	2BHK
68	90	MANOJ SANJAN MARE	508.22	34.44	1114000	B9	Seventh Floor	B9-401	2BHK
69	91	SATISH HANWANT JAGDALE	508.22	34.44	1114000	B7	Fourth Floor	B9-704	2BHK
70	92	MAHESH CHANDRABHOSALE	508.22	34.44	1114000	B6	Seventh Floor	B7-405	2BHK
71	100	MAHESH CHANDRABHOSALE	508.22	34.44	1114000	B6	Seventh Floor	B6-708	2BHK
72	101	PRADIP MANOHAR BHAVSAR	508.22	34.44	1114000	B10	Third Floor	B10-303	2BHK
73	103	AMOL KRUSHNA RASAL	756.17	37.89	1645000	A1-H	Thirteenth Floor	A1-H-1304	3BHK REGULAR
74	104	GANGADHAR MUNUJAI TAKARAS	756.17	37.89	1645000	A1-H	First Floor	A1-H-104	3BHK REGULAR
75	105	MOHAN ANANTRAO VIDHATE	756.17	37.89	1645000	A1-J	Twelfth Floor	A1-J-1201	3BHK REGULAR
76	106	PRAKASH DATTATRAY LAGAD	756.17	37.89	1645000	A1-G	Thirteenth Floor	A1-G-1303	3BHK REGULAR
76	108	HANMANTRAO KUNDALIKRAO JAGDALE	756.17	37.89	1645000	A1-N	Fifth Floor	A1-N-502	3BHK REGULAR

Phase I LIST OF ALLOTTEES
 LIST OF S

Sr.No.	Reg. ID	Member Name	Carpet Area of Flat in Sq.Ft.	Terrace Area Sq.Ft.	Value of Flat in Rs. V.	Co-Member	Tower	Floor	Flat No.	Flat Type
77	109	HANUMANT NIVRUTTI GAVHANE	756.17	37.89	781000		A1-K	Sixth Floor	A1-K-603	3BHK REGULAR
78	110	ULHAS TULSHIDAS BHOITE	358.12	358.12	781000		CD2	Second Floor	CD2-207	1BHK
79	114	RAJENDRA JYOTIRAM KALE	756.17	37.89	1645000		A1-G	Third Floor	A1-G-302	3BHK REGULAR
80	116	KISHORSINGH RANSINGH PARDESHI	358.12	358.12	781000		CD8	Second Floor	CD8-205	1BHK
81	117	SURESH UTTAMRAO SHINDE	508.22	34.44	1114000		B8	First Floor	88-104	2BHK
82	118	VISHAL APPARAO MHEITRE	358.12	358.12	781000		CD4	Eighth Floor	CD4-802	2BHK
83	119	SANJAY RAJARAM PAWAR	358.12	358.12	781000		CD3	Fourth Floor	667-462	1BHK
84	120	YASHODHARA RAJENDRA GODBOLE	756.17	37.89	1645000		A1-L	Twelfth Floor	A1-L-101	3BHK REGULAR
85	121	PRADIP BALKRUSHNA LONANDKAR	756.17	37.89	1645000		A1-A	Sixth Floor	A1-A-701	3BHK REGULAR
86	122	DILIP SITARAM PALANDE	756.17	37.89	1645000		A1-O	Seventh Floor	A1-O-701	3BHK REGULAR
87	123	LATA POPATRAO KADAM	508.22	34.44	1114000		B4	Eighth Floor	B4-101	2BHK
88	124	MANGAL YOHAN LOKHANDE	358.12	358.12	781000		CD11	Fourth Floor	CD 1-401	1BHK
89	125	MANISHA DEVIDAS SALVE	358.12	358.12	781000		CD11	Seventh Floor	CD 1-301	1BHK
90	126	ASHOKKUMAR DINKAR SHELAR	358.12	358.12	781000		CD16	Second Floor	CD 6-101	1BHK
91	127	MAHESH VASANT GAIKWAD	508.22	34.44	1114000		B5	Fourteenth Floor	B5-1401	2BHK
92	128	ANJALI NARAYAN KHARADE	508.22	34.44	1114000		B3	Eighth Floor	B3-1401	2BHK
93	135	RAJESH SHIVSING JADHAV	658.43	33.69	1431000		A1	Second Floor	A1-203	3BHK Compact
94	137	MARUTI RAMRAO GHADGE	358.12	358.12	781000		CD5	Eleventh Floor	CD5-1101	1BHK
95	140	BHIMGONDA MARUTI PATIL	358.12	358.12	781000		CD5	Eighth Floor	CD5-801	1BHK
96	142	BHAGWAN KISAN PAWAR	358.12	358.12	781000		CD1	Ninth Floor	CD1-904	1BHK
97	143	RAMANIK KRUSHNA CHAURE	358.12	358.12	781000		CD3	Fourteenth Floor	CD3-1406	1BHK
98	146	ASHOK KALYANI NADAGERI	358.12	358.12	781000		CD4	Thirteenth Floor	CD4-1301	1BHK
99	147	ACHYUTRAO VINAYAK MANE	358.12	358.12	781000		CD3	Eleventh Floor	CD3-1103	1BHK
100	149	ASHOK BALBHIM GHADAGE	508.22	34.44	1114000		B1	Twelfth Floor	B1-1201	2BHK
101	150	VILAS VITTHLARA DESHMUKH	508.22	34.44	1114000		B5	Twelfth Floor	B5-1001	2BHK
102	151	SANJEEVKUMAR PANDHARINATH NAIK	358.12	358.12	781000		CD6	Fourth Floor	CD6-904	1BHK
103	152	SUNIL PRABHAKAR POTDAR	358.12	358.12	781000		CD7	Fifth Floor	CD7-1001	1BHK
104	153	DATTATRAY TATOBA TODKAR	358.12	358.12	781000		CD3	Third Floor	CD3-1001	1BHK
105	157	ANANDRAO RANGRAO PATIL	358.12	358.12	781000		CD3	Third Floor	CD3-401	1BHK
106	159	GAUTAM RAOSAHEB MORE	756.17	37.89	1645000		A1-M	Twelfth Floor	A1-M-1201	3BHK REGULAR
107	161	SHEELA NIVRUTTI BHOR	358.12	358.12	781000		CD6	Seventh Floor	CD6-701	1BHK
108	162	ARCHANA ASHISH KALE	358.12	358.12	781000		CD6	Seventh Floor	CD6-701	1BHK
109	163	RAMCHANDRA KRUSHNAJI DESAI	756.17	37.89	1645000		A1-I	Ninth Floor	A1-I-901	3BHK REGULAR
110	165	ARUN ATMARAM POTE	508.22	34.44	1114000		B5	Fourteenth Floor	B5-1404	2BHK
111	166	MAHADEV RAMBHAU PAWAR	508.22	34.44	1114000		B5	Twelfth Floor	B5-1201	2BHK
112	172	HANMANTRAO SHAMRAO PADWAL	756.17	37.89	1645000		A1-M	First Floor	A1-M-104	3BHK REGULAR
113	173	SUNANDA KAILAS PATIL	508.22	34.44	1114000		B10	Fourteenth Floor	B10-1408	2BHK
114	174	VISHAL ASHOK GAJARMAL	756.17	37.89	1645000		A1-M	Fourteenth Floor	A1-M-1403	3BHK REGULAR

Phase LIST OF ALLOTTEES

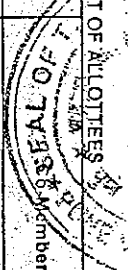

Sr.No.	RegID	Member Name	Carpet Area of Flat In Sq.Ft.	Terrace Area Sq.Ft.	Value of Flat	Tower	Floor	Flat No.	Flat Type
115	180	PUSHPA RAJENDRA SHAHANE	508.22	34.44	1114000	B9	Fifth Floor	B9-501	2BHK
116	182	BABITA SUDHAKAR WAKAKAR	508.22	34.44	1114000	B1	Second Floor	B1-202	2BHK
117	183	MOHAN KUSHABA KHOSE	658.43	33.69	1431000	A2	Twelfth Floor	A2-1206	3BHK Compact
118	187	VIJAYKUMAR HANUMANTRAO LATTHE	358.12	358.12	781000	CD3	Eight Floor	CD3-801	1BHK
119	188	MIRA PRAKASH PATIL	756.17	37.89	1645000	A1-1	Second Floor	A1-1-201	3BHK REGULAR
120	189	GAUS ABDUL LATIF SAYYED	508.22	34.44	1114000	88	Sixth Floor	B8-603	2BHK
121	190	SANJAY KASHINATH GAVASNE	358.12	358.12	781000	CD1	Eight Floor	CD1-803	1BHK
122	193	RAHUL PRAKASH B. BARATHE	225.00	0.00	468000	CD1	First Floor	CD1-103	1 RK
123	194	SACHIN KASTURBHERB	756.17	37.89	1645000	A1-E	Tenth Floor	A1-E-1001	3BHK REGULAR
124	195	HANUJANTHONY S. SOLE	358.12	358.12	781000	CD8	Ninth Floor	CD8-903	1BHK
125	196	MOHIT EBB CHOHALTE	756.17	37.89	1645000	A1-P	Fourteenth Floo	A1-P-1404	3BHK REGULAR
126	197	MAHARAO SHIVAJI KATE	508.22	34.44	1114000	B5	Eleventh Floor	B5-1105	2BHK
127	198	ANIL PRAKASH RAJESH B. PATIL	756.17	37.89	1645000	A1-P	First Floor	A1-P-102	3BHK REGULAR
128	200	HEMANT K. D. PATIL	508.22	34.44	1114000	B8	Tenth Floor	B8-1008	2BHK
129	202	SHRIKANT MANANTHAR	358.12	358.12	781000	CD2	Third Floor	CD2-303	1BHK
130	203	MANJAS ARJUNRAO BANWAR	358.12	358.12	781000	CD4	Third Floor	CD4-1003	1BHK
131	205	MAHARAO SHIVAJI KATE	358.12	358.12	781000	CD8	Fourth Floor	CD8-405	1BHK
132	206	SACHIN MANJUNATH KADAM	358.12	358.12	781000	CD8	Fourth Floor	CD8-408	1BHK
133	207	PRANALI MAHARAO GAKKAWAD	508.22	34.44	1114000	B3	Twelfth Floor	B3-1206	2BHK
134	208	SHRIKANT CHANDRABHAN GANGURDE	358.12	358.12	781000	CD2	Fourteenth Floo	CD2-1408	1BHK
135	211	RAMESHCHANDRA DADU TRAO BHOSSALE	508.22	34.44	1114000	B3	Eleventh Floor	B3-1105	2BHK
136	215	YOGI AJAY PRAKASH GAIKWAD	358.12	358.12	781000	CD8	Fourth Floor	CD8-408	1BHK
137	216	SURESHCHANDRA GATHEKAR	358.12	358.12	781000	CD8	Fifth Floor	CD8-501	1BHK
138	217	RAMSHANKAR SANKHARATE	358.12	358.12	781000	CD2	Third Floor	CD2-306	1BHK
139	219	VIJAY TILAKRAO PATIL	658.43	33.69	1431000	A1	Twelfth Floor	A1-1206	3BHK Compact
140	220	HEMANT SUBHASH PATIL	658.43	33.69	1431000	A2	Eleventh Floor	A2-1104	3BHK Compact
141	222	NANDKOR MANJUNATH PATIL	658.43	33.69	1431000	A2	Third Floor	A2-304	3BHK Compact
142	225	ANANDHODI TRAO PATIL	756.17	37.89	1645000	A1-G	First Floor	A1-G-103	3BHK REGULAR
143	226	LAXMAN MAHEJI WADDE	658.43	33.69	1431000	A2	Tenth Floor	A2-1004	3BHK Compact
144	231	YOGI YASINATH SHIVAGAN	756.17	37.89	1645000	A1-A	Seventh Floor	A1-A-701	3BHK REGULAR
145	232	VENKAT KANBHAR ANDHOLE	756.17	37.89	1645000	A1-J	First Floor	A1-J-103	3BHK REGULAR
146	233	MUNJI MADHAVRAO MUL	756.17	37.89	1645000	A1-H	Sixth Floor	A1-H-601	3BHK REGULAR
147	234	RAJNARAYAN GANPATRAO INGALE	508.22	34.44	1114000	B7	Ninth Floor	B7-904	2BHK
148	236	RAMCHANDRASHANKAR GADE	756.17	37.89	1645000	A1-D	Seventh Floor	A1-D-701	3BHK REGULAR
149	237	MAYA KIRAN CHAVAN	225.00	0.00	468000	CD5	First Floor (1RK)	CD5-101	1 RK
150	238	MAHENDRA MUGAJI SHINDE	508.22	34.44	1114000	B5	Sixth Floor	B5-602	2BHK
151	239	POLAM RAMJI VEYANKATRAMYYA	358.12	358.12	781000	CD13	Third Floor	CD13-301	1BHK
152	240	SACHIN SHAMRAO MORE	358.12	358.12	781000	CD12	Fourth Floor	CD12-404	1BHK

Phase I LIST OF ALLOTTEES

Sr.No.	Reg.ID	Member Name	Carpet Area of Flat Sq.Ft.	Terrace Area Sq.Ft.	Value of Flat	Co-Member	Tower	Floor	Flat No.	Flat Type
153	241	ARUN KERUBA GILBILE	508.22	358.12	781000		B4	Second Floor	B4-201	2BHK
154	243	D'SOUZA WILSON SANTAN	508.22	358.12	781000		CD5	Ninth Floor	CD5-908	1BHK
155	248	SURYAKANT CHITAMAN PHADNIS	756.17	37.89	1645000		A1-K	Seventh Floor	A1-K-701	3BHK REGULAR
156	249	JAMIR HIMMAT SHAIKH	508.22	34.44	1114000		B4	Tenth Floor	B4-1001	2BHK
157	251	SUDARSHAN LAXMANRAO MUNDHE	756.17	37.89	1645000		A1-P	Tenth Floor	A1-P-1004	3BHK REGULAR
158	256	SIDDHARTH BABURAO LOKHANDE	658.43	33.69	1431000		A1	Fifth Floor	A1-506	3BHK Compact
159	259	AVINASH THAKSEN MANDALIK	358.12	358.12	781000		CD8	First Floor	CD8-001	1BHK
160	260	PRAVIN PRABHAKAR WAGHDHARE	358.12	358.12	781000		CD4	Ninth Floor	CD4-105	1BHK
161	261	YOGESH SANJAY WAGHDHARE	358.12	358.12	781000		CD5	Seventh Floor	CD5-704	1BHK
162	262	SHANTARAM JANARDAN SHINGADE	358.12	358.12	781000		CD5	Fifth Floor	CD5-504	1BHK
163	263	MADHUKAR ISHWARA MURGUDKAR	756.17	37.89	1645000		A1-D	Fourteenth Floor	A1-D-404	3BHK REGULAR
164	265	MAHENDRA VASANTRAO CHAVAN	508.22	34.44	1114000		B7	Seventh Floor	B7-701	1BHK
165	269	DATTATRAY DNYANESH GADHVE	508.22	34.44	1114000		B8	Twelfth Floor	B8-1207	1BHK
166	272	NAVNATH BALWANT KAVADE	508.22	34.44	1114000		B6	Eleventh Floor	B6-1103	1BHK
167	278	NITIN VIJAY JADHAV	756.17	37.89	1645000		A1U	Fourth Floor	A1U-404	3BHK REGULAR
168	281	VIDYA SACHIN GULVE	756.17	37.89	1645000	SACHIN VISHNU GULVE	A1-M	Eleventh Floor	A1-M-103	3BHK REGULAR
169	283	AMIT BHARAT SURVE	658.43	33.69	1431000		A1	Thirteenth Floor	A1-1301	3BHK Compact
170	285	NEELKANTH PRATAPRAO MHASKE	756.17	37.89	1645000		A1-K	Sixth Floor	A1-K-604	3BHK REGULAR
171	291	AVINASH VITTHAL BORATE	508.22	34.44	1114000		B3	Sixth Floor	B3-605	2BHK
172	293	VINAYAK MURALIDHAR BAGUL	508.22	34.44	1114000		B5	Second Floor	B5-207	2BHK
173	295	VIJAYSINGH HARISINGH RAJPUT	756.17	37.89	1645000		A1-J	Third Floor	A1-J-304	3BHK REGULAR
174	298	RAJESH SAUNDARI JAYBHAYE	358.12	358.12	781000		CD8	Thirteenth Floor	CD8-1307	1BHK
175	300	SANJAY NAGO BADGUJAR	508.22	34.44	1114000		B5	Seventh Floor	B5-701	2BHK
176	301	SHRIKANT DIGAMBARAO WARAVATE	508.22	34.44	1114000		B9	Second Floor	B9-201	1BHK
177	304	BHAGVAT NARAYAN BOMBADE	508.22	34.44	1114000		B8	Thirteenth Floor	B8-1303	2BHK
178	305	MAHATMAJI MANIKRAO MORE	508.22	34.44	1114000		B8	Fourth Floor	B8-404	1BHK
179	307	SURYAKANT BALBHIM PATIL	756.17	37.89	1645000		A1-P	Eleventh Floor	A1-P-1101	3BHK REGULAR
180	309	SHAMSUNDAR GOVINDRAO VASURKAR	756.17	37.89	1645000		A1U	Second Floor	A1U-204	3BHK REGULAR
181	310	LIYAKATALI YUNUS MUJAWAR	358.12	358.12	781000		CD7	Eleventh Floor	CD7-1105	1BHK
182	311	ARJUN VITHOBA BHUJUBAL	358.12	358.12	781000		CD8	Fifth Floor	CD8-504	1BHK
183	314	SUNIL RAJARAM WAYDANDE	508.22	34.44	1114000		B3	Tenth Floor	B3-1005	2BHK
184	315	SUNIL ARJUN KHEDEKAR	756.17	37.89	1645000		A1-M	First Floor	A1-M-103	3BHK REGULAR
185	317	SUNIL GHANASHYAM NAGARE	508.22	34.44	1114000		B4	Third Floor	B4-305	2BHK
186	318	AABAJI JAYSINGH JAGDALE	508.22	34.44	1114000		B10	Fourth Floor	B10-403	2BHK
187	320	NARENDRA SAMPATRAO MAHANGARE	658.43	33.69	1431000		A2	Fifth Floor	A2-506	3BHK Compact
188	321	SANJAY GANPAT GHADGE	658.43	33.69	1431000		A2	Sixth Floor	A2-605	3BHK Compact
189	322	PRADIIP TUKARAM NANDE	508.22	34.44	1114000		B4	First Floor	B4-102	2BHK
190	324	WASIM MOHAMMAD SHAIKH	508.22	34.44	1114000		B10	Third Floor	B10-308	2BHK

PHASE II LIST OF ALLOTTEES

Sr.No.	Reg ID	Member Name	Carpet Area of Flat In		Terrace Area Sq.Ft.	Value of Flat	Co-Member	Tower	Floor	Flat No.	Flat Type
			Sq.Ft.	Sq.Ft.							
191	325	ALTAF ABDULAJU HAWALDAR	358.12	358.12	37.89	781000		CD11	Eleventh Floor	CD11-1108	1BHK
192	326	DINESH KISANKEDARI	358.12	358.12	37.89	781000		CD6	Fourth Floor	CD6-404	1BHK
193	328	NANDU GULAB DHUMAL	358.12	358.12	37.89	781000		CD4	Third Floor	CD4-305	1BHK
194	329	CHANDRAKANT SUNDALIK PANCHAL	658.43	33.69	37.89	1431000		A2	Fifth Floor	A2-507	3BHK Compact
195	330	GANESH VITHAL DUDANE	358.12	358.12	37.89	781000		CD11	Fourth Floor	CD11-406	1BHK
196	334	MARI SAMPATRAO CHAVAN	756.17	37.89	37.89	1645000		A1-L	Second Floor	A1-L-203	3BHK REGULAR
197	337	M. K. BHARAO K. ERANDRI	358.12	358.12	37.89	781000		CD5	Seventh Floor	CD5-703	1BHK
198	338	ANU KANTH PANDHARINA NIKI	658.43	33.69	37.89	1431000		A1	Third Floor	A1-303	3BHK Compact
199	339	S. N. BHARANDESHWARAY	756.17	37.89	37.89	1645000		A1-M	Fourteenth Floor	A1-M-1401	3BHK REGULAR
200	341	M. M. SHAMSHAD WADIA	756.17	37.89	37.89	1645000		A1-H	Fourteenth Floor	A1-H-1402	3BHK REGULAR
201	342	BLACHAN B. SHENKARIDA ITK	508.22	34.44	37.89	1114000		B9	Fourteenth Floor	B9-1401	2BHK
202	343	ADYAPRAKANT VASANTRAO	358.12	358.12	37.89	781000		CD4	Second Floor	CD4-203	1BHK
203	344	K. S. K. P. PASARUJKE	358.12	358.12	37.89	781000		CD8	Sixth Floor	CD8-604	1BHK
204	345	MARJAL HANISHGH SHINDAV	756.17	37.89	37.89	1645000		A1-P	Fourteenth Floor	A1-P-1401	3BHK REGULAR
205	346	M. N. K. SHINDAV	756.17	37.89	37.89	1645000		A1-P	Fourteenth Floor	A1-P-1402	3BHK REGULAR
206	350	SUSHMA BHARATI KAMBLE	358.12	358.12	37.89	781000		CD7	Twelfth Floor	CD7-1202	1BHK
207	351	SHALENKA DASHINATH JAWALE	508.22	34.44	37.89	1114000		B8	Third Floor	B8-305	2BHK
208	357	SUBHASH SHANT RAM CHAUDHARI	658.43	33.69	37.89	1431000		A2	Ninth Floor	A2-906	3BHK Compact
209	358	SATISH SHAHU CHAMAN	756.17	37.89	37.89	1645000		A1U	Third Floor	U-301	3BHK REGULAR
210	360	PRAKASH JAGANNATH ADWANE	358.12	358.12	37.89	781000		CD16	Fifth Floor	CD16-502	1BHK
211	362	PRAKASH BAPU BAO DOKARI	358.12	358.12	37.89	781000		CD3	Fourth Floor	CD3-406	1BHK
212	365	SANJAY BHAGWANRAO BHARJE	756.17	37.89	37.89	1645000		A1-P	Third Floor	A1-P-301	3BHK REGULAR
213	368	JAYWANT RAMCHANDRAN DESAI	756.17	37.89	37.89	1645000		A1-O	Sixth Floor	A1-O-604	3BHK REGULAR
214	369	SANGITA L. OPATE	756.17	37.89	37.89	1645000		A1-A	Tenth Floor	A1-A-1002	3BHK REGULAR
215	371	RAJENDRA PANDURANG KARG	508.22	34.44	37.89	1114000		B10	Eighth Floor	B10-801	2BHK
216	372	MINAKSHI N. N. SHINDE	756.17	37.89	37.89	1645000		A1-C	Second Floor	A1-C-201	3BHK REGULAR
217	374	DINESH PRALHAD WACHARE	658.43	33.69	37.89	1431000		A1	First Floor	A1-102	3BHK Compact
218	375	KANCHAN MADHAV ADHOKAR	756.17	37.89	37.89	1645000		A1-H	Eighth Floor	A1-H-804	3BHK REGULAR
219	376	BALKRISHNAJI K. ANANTDAMODAR	756.17	37.89	37.89	1645000		A1-L	Ninth Floor	A1-L-902	3BHK REGULAR
220	377	SUNIL VITHAL BHARJE	658.43	33.69	37.89	1431000		A2	Fourteenth Floor	A2-1401	3BHK Compact
221	381	ANAND DAMODAR GANGURDE	225.00	0.00	0.00	466000		CD6	First Floor	CD6-103	1 RK
222	385	GOPAL KAMANA PATIL	358.12	358.12	37.89	781000		CD7	Sixth Floor	CD7-602	1BHK
223	394	RAGHUNATH SHIVAJI KOKATE	508.22	34.44	37.89	1114000		B8	First Floor	B8-103	2BHK
224	395	BHARATKUMAR GANPATRAO RANE	756.17	37.89	37.89	1645000		A1-P	Fourth Floor	A1-P-403	3BHK REGULAR
225	396	SALVINA JAYPRAKASH SHINDE	508.22	34.44	37.89	1114000		B6	Fifth Floor	B6-502	2BHK
226	403	SANJAY VISHNU PATIL	225.00	0.00	0.00	466000		CD12	Ground Floor	CD12-11	1 RK
227	404	VIJAY KASHINATH DHAMDHARE	358.12	358.12	37.89	781000		CD2	Third Floor	CD2-304	1BHK
228	405	NEHA SACHIN BIDARKAR	756.17	37.89	37.89	1645000		A1U	Third Floor	U-303	3BHK REGULAR

Phase I LIST OF ALLOTTEES

Sl.No.	Reg.ID	Member Name	Carpet Area of Flat in Sq.Ft.	Terrace Area Sq.Ft.	Value of Flat in Rs.	Co-Member	Tower	Floor	Flat No.	Flat Type
229	408	KUNDANKUMAR BAPURAO WAGHMARE	756.17	37.89	114000		A1-A	Eleventh Floor	A1-A-1102	3BHK REGULAR
230	413	MANOJ MADHUKAR DALVI	358.12	34.44	114000		CD12	Third Floor	CD12-303	1BHK
231	415	DEEPAK VITTHAL KHEMKAR	508.22	34.44	114000		B18	Eighth Floor	B18-808	2BHK
232	416	PRADIP TANAJI MORE	756.17	37.89	1645000		A1-E	Eleventh Floor	A1-E-1103	3BHK REGULAR
233	417	NIYATI MILIND DESAI	756.17	37.89	1645000		A1-F	Fourth Floor	A1-F-401	3BHK REGULAR
234	418	RAJESH KESHAV VAIDYA	508.22	34.44	114000		B4	Fourth Floor	B4-402	2BHK
235	420	PRAMOD SAMPATRAO SHINDE	756.17	37.89	1645000		A1-L	Eleventh Floor	A1-L-1103	3BHK REGULAR
236	421	BHARAT GAJENDRA RAUT	508.22	34.44	114000		B8	Seventh Floor	B8-408	2BHK
237	422	MANDAKINI RAMCHANDRA NAROTE	508.22	34.44	114000		B9	Fifth Floor	B9-409	2BHK
238	423	SAYAJIRAO GOVINDRAO JADHAV	508.22	34.44	114000		B8	Sixth Floor	B8-608	2BHK
239	424	APPASAHEB TUKARAM WAGHMALE	508.22	34.44	114000		B9	Seventh Floor	B9-709	2BHK
240	440	YASHWANT BABAN KHANDARE	225.00	0.00	468000		CD11	First Floor	CD11-101	1RK
241	441	SHIVAJI LAXMAN BOLAKE	358.12	358.12	781000		CD16	Tenth Floor	CD16-1003	1BHK
242	442	RAGHUNATH SHANKARRAO KHAIRE	756.17	37.89	1645000		A1-D	Second Floor	A1-D-102	3BHK REGULAR
243	443	SANDEEP PANDURANGRAO GURME	756.17	37.89	1645000		A1-A	Eleventh Floor	A1-A-103	3BHK REGULAR
244	444	SANDEEP GOPINATH JADHAV	756.17	37.89	1645000		A1-I	Second Floor	A1-I-204	3BHK REGULAR
245	445	SATISH MORESHWAR DESHMUKH	756.17	37.89	1645000		A1-K	Thirteenth Floor	A1-K-104	3BHK REGULAR
246	446	AJAY GANGADHARRAO SURYAVANSHI	508.22	34.44	114000		B9	Third Floor	B9-308	2BHK
247	450	SHAMRAO LAXMANRAO GAMBHIR	508.22	34.44	114000		B18	Eighth Floor	B18-801	2BHK
248	451	GOVIND DADASO KAMATKAR	358.12	358.12	781000		CD2	Sixth Floor	CD2-607	1BHK
249	452	ARUN DNYANDEO PHUGE	756.17	37.89	1645000		A1-K	Second Floor	A1-K-204	3BHK REGULAR
250	453	SHIVSHANKAR BHAGAWANRAO BONDAR	658.43	33.69	1431000		A1	Second Floor	A1-204	3BHK Compact
251	454	BALKRISHNA GANPAT AMBURE	1,145.50	109.79	3040000	JAYASHREE BALKRISHNA AMBURE	S1	Ninth Floor	S1-101	3BHK
252	457	MANIKSING PRAVAGSING PATIL	358.12	358.12	781000		CD16	Tenth Floor	CD16-1001	1BHK
253	458	PRADEEP NIVRUTI GOSAVI	756.17	37.89	1645000		A1-A	Third Floor	A1-A-307	3BHK REGULAR
254	459	RAJESH RAGHUNATH SHINDE	358.12	358.12	781000		CD7	Eleventh Floor	CD7-1109	2BHK
255	461	NOORMOHAMAD JANMOHAMAD SHAIKH	658.43	33.69	1431000		A2	Fifth Floor	A2-503	3BHK Compact
256	462	DILIP NIVRUTTI RAO GHUGE	756.17	37.89	1645000		A1-I	Fourth Floor	A1-I-103	3BHK REGULAR
257	464	VIVEK VASANTRAO MUGALIKAR	756.17	37.89	1645000		A1-O	Ninth Floor	A1-O-103	3BHK REGULAR
258	466	KESHAV GOTU PATIL	756.17	37.89	1645000		A1-J	Fourth Floor	A1-J-1402	3BHK REGULAR
259	473	MIRZA AZMATULLAH BAIG	756.17	37.89	1645000		A1-D	Eighth Floor	A1-D-802	3BHK REGULAR
260	475	ANIL TULASHIRAM WARE	756.17	37.89	1645000		A1-F	Seventh Floor	A1-F-103	3BHK REGULAR
261	476	SANTOSH CHINTAMAN CHAVAN	508.22	34.44	114000		B1	Eighth Floor	B1-103	2BHK
262	477	ANAND KASHINATH WADKAR	756.17	37.89	1645000		A1-P	Seventh Floor	A1-P-103	3BHK REGULAR
263	481	PRASAD VITTHAL DHAGE	358.12	358.12	781000		CD2	Twelfth Floor	CD2-1202	1BHK
264	485	MANOJ SURESH KOSHTI	508.22	34.44	114000		B6	Fourth Floor	B6-405	2BHK
265	488	PRASHANT SHRIRANG POL	358.12	358.12	781000		CD7	Second Floor	CD7-206	1BHK
266	490	HINDURAO GULABRAO BHLARE	756.17	37.89	1645000		A1-N	Fourth Floor	A1-N-401	3BHK REGULAR

Sr.No.	RegID	Member Name	Carpet Area of Flat In Sq.Ft.	Terrace Area Sq.Ft.	Value of Flat	Co-Member	Tower	Floor	Flat No.	Flat Type
267	494	ASHOK LAXMAN TAKALAV	756.17	37.89	1645000		A1-O	Fifth Floor	A1-O-503	3BHK REGULAR
268	495	MAHESH VISHNU JADHAV	756.17	37.89	1645000		A1-A	Fifth Floor	A1-A-501	3BHK REGULAR
269	496	SHIRISH SUDHAKAR SAWANT	756.17	37.89	1645000		A1-A	Fifth Floor	A1-A-502	3BHK REGULAR
270	497	SIKANDAR YASIN MUJAWAR	508.22	34.44	1114000		B10	Thirteenth Flro	B10-1301	2BHK
271	498	AMBRUSHIDATIRAYA PHADTARE	756.17	37.89	1645000		A1-L	Eighth Floor	A1-L-803	3BHK REGULAR
272	502	JAGDISH BANDU THAMAKE	508.22	34.44	1114000		B7	Second Floor	B7-207	2BHK
273	503	SIDDHARTH LAXMAN SHINDE	756.17	37.89	1645000		A1-A	First Floor	A1-A-104	3BHK REGULAR
274	505	DILIP TUKARAM GAIKWAD	508.22	34.44	1114000		B10	Eleventh Floor	B10-1104	2BHK
275	506	SMAL DADAMAYA SHAIKH	225.00	0.00	4689000		CD14	Ground Floor	CD14-12	1 RK
276	508	PRABHAKAR SHIRAO BELSARE	508.22	34.44	1114000		B1	Tenth Floor	B1-1001	2BHK
277	512	SHASHI SAMPAL GOND	508.22	34.44	1114000		B7	Sixth Floor	B7-605	2BHK
278	516	VIKY BEGUM BOPHA	508.22	34.44	1114000		B3	Third Floor	B3-306	2BHK
279	518	SMY TARAN DHONDRAM GOSHMARE	756.17	37.89	1645000		A1-N	Eighth Floor	A1-N-802	3BHK REGULAR
280	519	SEENA GANPAK PAV	358.12	35.12	811000		CD1	Fifth Floor	CD1-508	1BHK
281	520	VITTAJI TRAJAPATI SHIRAO	508.22	34.44	1114000		B6	Fourteenth Flro	B6-1402	2BHK
282	521	ANIL PHADKAR	756.17	37.89	1645000		A1-L	Ninth Floor	A1-L-901	3BHK REGULAR
283	522	VAJANT SHAMPATRAO SAH	658.43	33.69	1431000		A1	Eleventh Floor	A1-1105	3BHK Compact
284	53	SAHIBRAO HIMMATRAO PATIL	756.17	37.89	1645000		A1-K	Fourth Floor	A1-K-102	3BHK REGULAR
285	534	RAKASHI SHIRAJI KHAYE	756.17	37.89	1645000		A1-P	Ninth Floor	A1-P-903	3BHK REGULAR
286	535	NANIRAMJI SHIRAJI KHAYE	756.17	37.89	1645000		A2	Tenth Floor	A2-1001	3BHK Compact
287	536	SANTOSH MADHUKARAO WANKHADE	658.43	33.69	1431000		B12	Ninth Floor	B12-902	2BHK
288	537	BHARATI YAMUNABAI JAVANMAL	508.22	34.44	1114000		CD12	Fourteenth Flro	CD12-1405	1BHK
289	538	SHERMOHAMMAD SHERAZAM KHAN	358.12	35.12	781000		B1	Third Floor	B1-304	2BHK
290	544	KALAPPA SATU PAJARI	508.22	34.44	1114000		A1-F	Fifth Floor	A1-F-504	3BHK REGULAR
291	548	RAKESH SHIVAJI GOKAR	756.17	37.89	1645000		CD2	Ninth Floor	CD2-907	1BHK
292	549	PRAJAKTA RAJUN GHODKE	358.12	35.12	781000		A1-K	Second Floor	A1-K-202	3BHK REGULAR
293	551	SHRIDHAR PANDURANG JADHAV	756.17	37.89	1645000		B7	Seventh Floor	B7-706	2BHK
294	552	SUSHILA MAHADRAO MANIDARE	508.22	34.44	1114000		B3	Ninth Floor	B3-903	2BHK
295	554	RAJESH RAJU JAVARAJI JOSALE	508.22	34.44	1114000		B6	Eleventh Floor	B6-1107	2BHK
296	555	SHAHAJI SHAMBAJI RAJBHOSLE	508.22	34.44	1114000		B5	Tenth Floor	B5-1008	2BHK
297	556	GOVIND BAPUJI SAHANE	508.22	34.44	1114000		A1	Twelfth Floor	A1-1205	3BHK Compact
298	557	REKHA DEVI MANDRAO KADE	668.43	33.69	1431000		CD4	Twelfth Floor	CD4-1205	1BHK
299	558	PRADEEP GAJANAN KHARPE	358.12	35.12	781000		CD13	First Floor	CD13-103	1BHK
300	564	REKHA RAJESH JAGTAP	358.12	35.12	781000		A2	Fourteenth Flro	A2-1404	3BHK Compact
301	565	NASHARI MAHABHIRAO PATIL	658.43	33.69	1431000		A1-G	Fourteenth Flro	A1-G-1403	3BHK REGULAR
302	566	CHANDRAKANT NAMDEO DILPAK	756.17	37.89	1645000		A1-A	Eighth Floor	A1-A-801	3BHK REGULAR
303	570	SANTOSH UTTAMRAO PATIL	756.17	37.89	1645000		CD16	Ground Floor	CD16-12	1 RK
304	575	PRAVIN SHANKAR CHANDANSHIVE	225.00	0.00	4689000					

PHASE V CD TYPE 3 BHK FLATS
 2015
 2015

Phase I LIST OF ALLOTTEES
 Director of
 Maharashtra State
 Housing Corporation

Sr.No.	Reg.ID	Member Name	Carpet Area of Flat In Sq.Ft.	Terrace Area Sq.Ft.	Value of Flat in Rs.	Co-Member	Tower	Floor	Flat No.	Flat Type
305	576	DNYANDEV NARAYAN DHAMAL	358.12	358.12	781000		CD5	Sixth Floor	CD5-607	1BHK
306	580	VIVEKANAND GAJANAN SWAMI	358.12	358.12	781000		CD2	Ninth Floor	CD2-905	1BHK
307	582	SARIKA BAPURAO BORANE	358.12	358.12	781000		CD3	Tenth Floor	CD3-1006	1BHK
308	583	SUNIL PRAKASH KARGUTAKAR	508.22	34.44	1114000		B8	Tenth Floor	B8-1006	2BHK
309	584	SHIVAJI SHRIDHAR DARADE	358.12	358.12	781000		CD3	Third Floor	CD3-302	1BHK
310	588	SUNIL PANDURANG PATIL	358.12	358.12	781000		CD16	Second Floor	CD16-201	1BHK
311	592	BHAUSAHEB KRUSHNA BHOSALE	358.12	358.12	781000		CD11	Second Floor	CD11-201	1BHK
312	593	PRACHI PRAKASH GAJINKAR	508.22	34.44	1114000		B10	Sixth Floor	B10-606	2BHK
313	594	SURESH BALIRAM CHANGAN	358.12	358.12	781000		CD4	Fifth Floor	CD4-101	1BHK
314	597	SUNITA AVINASH NASHIKKAR	756.17	37.89	1645000		A1-L	Fourth Floor	A1-L-101	3BHK REGULAR
315	598	AJAY ACHYUT MANERKAR	358.12	358.12	781000		CD8	Third Floor	CD8-503	1BHK
316	599	DILIPKUMAR TATOBA PATIL	756.17	37.89	1645000		A1-L	Seventh Floor	A1-L-102	3BHK REGULAR
317	600	DILIP PANDURANG SHINDE	756.17	37.89	1645000		A1-L	Seventh Floor	A1-L-102	3BHK REGULAR
318	601	VIJAY MANIKRAO SALUNKE	756.17	37.89	1645000		A1-P	Fifth Floor	A1-P-504	3BHK REGULAR
319	602	SHANKAR PANDURANG YERAM	508.22	34.44	1114000		B5	Twelfth Floor	B5-1206	2BHK
320	608	NAMDEV SOPAN CHAVAN	508.22	34.44	1114000		B9	First Floor	B9-104	2BHK
321	607	HARISHCHANDRA DNYANDEV GORE	508.22	34.44	1114000		B6	Tenth Floor	B6-1003	2BHK
322	608	SANJAY MANOHAR SONAWANE	508.22	34.44	1114000		B3	Fourth Floor	B3-100	2BHK
323	619	GOVIND BAJIRAO SHIRKE	508.22	34.44	1114000		B6	Eighth Floor	B6-806	2BHK
324	625	VIJAY KISAN ZANZAD	358.12	358.12	781000		CD2	Seventh Floor	CD2-704	1BHK
325	628	SHYAM KALURAM THORAT	358.12	358.12	781000		CD1	Fourth Floor	CD1-401	1BHK
326	629	RAGINI AVINASH KARALE	508.22	34.44	1114000		B5	Fourth Floor	B5-405	1BHK
327	630	DATTATRAY RAGHUNATH GADE	508.22	34.44	1114000		B8	Sixth Floor	B8-604	2BHK
328	633	LAKHANLAL CHUNIL SURYAWANSHI	658.43	33.69	1431000		A1	Seventh Floor	A1-705	3BHK Compact
329	635	BAJIRAO NAMDEV MAGAR	508.22	34.44	1114000		B8	Seventh Floor	B8-705	2BHK
330	636	RAMESH RAJARAM DHUMAL	508.22	34.44	1114000		B8	Seventh Floor	B8-705	2BHK
331	637	CHANDRAKANT KESHAV PAWAR	1,444.15	112.38	3800000		S1	Seventh Floor	S1-705	4.5 BHK
332	638	MOTICHAND DIHRU RATHOD	756.17	37.89	1645000		A1-H	Third Floor	A1-H-101	3BHK REGULAR
333	639	BAPU NAGNATH THOSAR	358.12	358.12	781000		CD11	Seventh Floor	CD11-705	1BHK
334	641	AJEEJ KARIM SHAIKH	508.22	34.44	1114000		B4	Third Floor	B4-301	2BHK
335	642	RAVINDRA MAHADEV KULKARNI	358.12	358.12	781000		CD5	Fourth Floor	CD5-401	1BHK
336	643	SUHAS BALBHIM SATPUTE	358.12	358.12	781000		CD2	Eighth Floor	CD2-804	1BHK
337	646	MADHUKAR DASU KALE	508.22	34.44	1114000		B7	First Floor	B7-106	2BHK
338	648	BABASAHEB RAMRAO AHER	658.43	33.69	1431000		A2	Sixth Floor	A2-607	3BHK Compact
339	649	NARENDRA VASUDEV MEGHRAJANI	756.17	37.89	1645000		A1-L	Third Floor	A1-L-301	3BHK REGULAR
340	650	PRATAP WAMAN BAVISKAR	756.17	37.89	1645000		A1-J	First Floor	A1-J-102	3BHK REGULAR
341	653	SHANTARAM BOMATU BHOI	508.22	34.44	1114000		B6	Sixth Floor	B6-601	2BHK
342	654	DILIP SHANKAR GHONE	508.22	34.44	1114000		B5	Fifth Floor	B5-501	2BHK



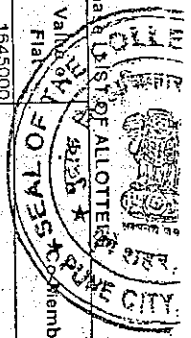

Sl.No.	RegId	Member Name	Carpet Area of Flat in Sq.Ft.	Terrace Area Sq.Ft.	Value of Flat	Member	Tower	Floor	Flat No.	Flat Type
343	656	MAHAMAD HANIF HAIRAT PIRJADE	756.17	37.89	1645000		A1-G	Fourteenth Floor	A1-G-1404	3BHK REGULAR
344	657	MOHAN GOVINDARAO WAGHMARE	756.17	37.89	1645000		A1-O	First Floor	A1-O-104	3BHK REGULAR
345	658	SAMBHAI LAXMAN BIRANTE	358.12	358.12	781000		CD12	First Floor	CD12-101	1BHK
346	659	DEEPAK JAIRAM PATIL	756.17	37.89	1645000		A1-D	Third Floor	A1-D-304	3BHK REGULAR
347	660	ANANTH SHABA POTEKAR	358.12	358.12	781000		CD7	Twelfth Floor	CD7-1205	1BHK
348	661	ANANTH SHABA POTEKAR	358.12	358.12	781000		CD2	Twelfth Floor	CD2-1204	1BHK
349	662	ANANTH SHABA POTEKAR	358.12	358.12	781000		CD4	Second Floor	CD4-202	1BHK
350	663	ANANTH SHABA POTEKAR	508.22	34.44	1114000		B5	Fourteenth Floor	B5-1407	2BHK
351	664	ANANTH SHABA POTEKAR	508.22	34.44	1114000		B4	Eleventh Floor	B4-1104	2BHK
352	665	ANANTH SHABA POTEKAR	508.22	34.44	1114000		B7	Fourth Floor	B7-404	2BHK
353	666	ANANTH SHABA POTEKAR	508.22	34.44	1114000		B4	Ninth Floor	B4-902	2BHK
354	667	ANANTH SHABA POTEKAR	756.17	37.89	1645000		A1-J	Twelfth Floor	A1-J-1204	3BHK REGULAR
355	668	ANANTH SHABA POTEKAR	508.22	34.44	1114000		B4	Second Floor	B4-204	2BHK
356	669	ANANTH SHABA POTEKAR	756.17	37.89	1645000		A1-P	Second Floor	A1-P-204	3BHK REGULAR
357	670	ANANTH SHABA POTEKAR	358.12	358.12	781000		CD16	Eleventh Floor	CD16-101	1BHK
358	671	ANANTH SHABA POTEKAR	358.12	358.12	781000		CD3	Seventh Floor	CD3-704	1BHK
359	672	ANANTH SHABA POTEKAR	358.12	358.12	781000		CD3	Third Floor	CD3-304	1BHK
360	673	ANANTH SHABA POTEKAR	756.17	37.89	1645000		A1-L	Fifth Floor	A1-L-504	3BHK REGULAR
361	674	ANANTH SHABA POTEKAR	756.17	37.89	1645000		A1-M	Thirteenth Floor	A1-M-1302	3BHK REGULAR
362	675	ANANTH SHABA POTEKAR	358.12	358.12	781000		CD6	Ninth Floor	CD6-901	1BHK
363	676	ANANTH SHABA POTEKAR	358.12	358.12	781000		B8	Second Floor	B8-208	2BHK
364	677	ANANTH SHABA POTEKAR	508.22	34.44	1114000		B3	Seventh Floor	B3-704	2BHK
365	678	ANANTH SHABA POTEKAR	756.17	37.89	1645000		A1-L	Eight Floor	A1-L-802	3BHK REGULAR
366	679	ANANTH SHABA POTEKAR	358.12	358.12	781000		CD6	Fifth Floor	CD6-507	1BHK
367	680	ANANTH SHABA POTEKAR	508.22	34.44	1114000		B10	Second Floor	B10-204	2BHK
368	681	ANANTH SHABA POTEKAR	508.22	34.44	1114000		B10	Second Floor	B10-1005	2BHK
369	682	ANANTH SHABA POTEKAR	756.17	37.89	1645000		A1-A	Tenth Floor	A1-A-1003	3BHK REGULAR
370	683	ANANTH SHABA POTEKAR	358.12	358.12	781000		CD5	First Floor	CD5-108	1BHK
371	684	ANANTH SHABA POTEKAR	358.12	358.12	781000		CD8	Third Floor	CD8-304	1BHK
372	685	ANANTH SHABA POTEKAR	658.43	33.69	1431000		A1	Sixth Floor	A1-604	3BHK Compact
373	686	ANANTH SHABA POTEKAR	756.17	37.89	1645000		A1-H	Second Floor	A1-H-201	3BHK REGULAR
374	687	ANANTH SHABA POTEKAR	508.22	34.44	1114000		B7	Fourth Floor	B7-1408	2BHK
375	688	ANANTH SHABA POTEKAR	658.43	33.69	1431000		A1	Fourth Floor	A1-1403	3BHK Compact
376	689	ANANTH SHABA POTEKAR	508.22	34.44	1114000		B1	Eleventh Floor	B1-1101	2BHK
377	690	ANANTH SHABA POTEKAR	358.12	358.12	781000		CD8	Eleventh Floor	CD8-1108	1BHK
378	691	ANANTH SHABA POTEKAR	508.22	34.44	1114000		B7	Sixth Floor	B7-602	2BHK
379	692	ANANTH SHABA POTEKAR	508.22	34.44	1114000		B3	Eighth Floor	B3-807	2BHK
380	693	ANANTH SHABA POTEKAR	508.22	34.44	1114000		B10	Fifth Floor	B10-508	2BHK

Phase I & II ALLOTTEES

Sr.No.	Reg.ID	Member Name	Carpet Area of Flat in Sq.Ft.	Area of Flat in Sq.Ft.	Co-Member	Tower	Floor	Flat No.	Flat Type
381	737	VITTHAL JAYSINGH KHAMKAR	658.43	33.69	1431000	A1	Twelfth Floor	A1-1202	3BHK Compact
382	739	MAHENDRA RAMCHANDRA WALLUNJKAR	508.22	34.44	1114000	B8	Fifth Floor	B8-505	2BHK
383	740	BABAN MARUTI JADHAV	508.22	34.44	1114000	B9	Ninth Floor	B9-906	2BHK
384	742	RAMESH KRUSHNA NIRAWADE	756.17	37.89	1645000	A1-I	Eight Floor	A1-I-801	3BHK REGULAR
385	743	JAYRAJ JAYSINGRAO PATANKAR	508.22	34.44	1114000	B10	Seventh Floor	B10-702	2BHK
386	744	JAY NANDU PAWAR	508.22	34.44	1114000	B7	Eleventh Floor	B7-1106	2BHK
387	746	VIJAY RAMCHANDRA AVKIRKAR	358.12	358.12	781000	CD12	Thirteenth Floor	CD12-1206	1BHK
388	751	SURESH JAGANNATH KADAM	756.17	37.89	1645000	A1-I	Tenth Floor	A1-I-100	3BHK REGULAR
389	755	SUNIL CHANDULAL JADHAV	358.12	358.12	781000	CD1	Second Floor	CD1-101	1BHK
390	756	MAHPAT GAIPATRAO INDALKAR	756.17	37.89	1645000	A1-N	Eight Floor	A1-N-801	3BHK REGULAR
391	758	SURYAKANT PRABHAKAR NEMANE	508.22	34.44	1114000	B4	Twelfth Floor	B4-1201	2BHK
392	759	BAJRANG KASHINATH DHEMARE	756.17	37.89	1645000	A1-O	Fourth Floor	A1-O-401	3BHK REGULAR
393	760	RAGHUNATH SATAPPA PATIL	508.22	34.44	1114000	B6	Thirteenth Floor	B6-1301	2BHK
394	761	DILIP THAKNATH GUJAR	756.17	37.89	1645000	A1-O	Second Floor	A1-O-201	3BHK REGULAR
395	766	DIPAK GOVIND KAJVE	508.22	37.89	1645000	A1-N	Twelfth Floor	A1-N-1201	3BHK REGULAR
396	767	SANJAY KISAN PATHARE	508.22	34.44	1114000	B10	Eleventh Floor	B10-1107	2BHK
397	768	BHAGWAN RAMCHANDRA DAREKAR	358.12	358.12	781000	CD6	Ninth Floor	CD6-901	1BHK
398	771	SANDEEP KASHINATH SAHANE	508.22	34.44	1114000	B6	Tenth Floor	B6-1007	2BHK
399	772	KISHOR RAJENDRA BHAPKAR	508.22	34.44	1114000	B1	Eleventh Floor	B1-1107	2BHK
400	773	NAVNATH HANUMANT CHOUDHARI	756.17	37.89	1645000	A1-R	Eight Floor	A1-R-802	3BHK REGULAR
401	774	VIJAY BHASKAR PATIL	358.12	358.12	781000	CD6	Seventh Floor	CD6-705	1BHK
402	775	AKTAR RASHID SHAIKH	508.22	358.12	781000	CD13	Second Floor	CD13-208	1BHK
403	776	SANDIP RAOSAHEB KHENGAT	508.22	34.44	1114000	B10	Eleventh Floor	B10-1109	2BHK
404	777	SHANTARAM MARUTI KORE	358.12	358.12	781000	CD7	First Floor	CD7-1003	1BHK
405	778	KRUSHNADEV NIVRUTTI GIRI	508.22	34.44	1114000	B5	Fourth Floor	B5-401	2BHK
406	781	DATTATRAY BHALCHANDRA HINGE	358.12	358.12	781000	CD12	Thirteenth Floor	CD12-1301	1BHK
407	784	PRASHANT PANDURANG KENI	508.22	34.44	1114000	B1	Ninth Floor	B1-901	2BHK
408	785	BIRMAL BHAGWAN GAWADE	508.22	34.44	1114000	B3	Third Floor	B3-301	2BHK
409	786	SANJAY PANDURANG PATIL	756.17	37.89	1645000	A1-M	Seventh Floor	A1-M-704	3BHK REGULAR
410	788	SHAHUJI VISHNU JADHAV	508.22	34.44	1114000	B18	Eight Floor	B18-802	2BHK
411	792	SHUBHANGI SACHIN GAIKWAD	358.12	358.12	781000	CD5	Second Floor	CD5-205	1BHK
412	793	BABAN CHIMAJI GAGE	358.12	358.12	781000	CD12	Ninth Floor	CD12-901	1BHK
413	796	PRAMOD YASHWANT MULIK	688.43	33.69	1431000	A1	Thirteenth Floor	A1-1307	3BHK Compact
414	796	SACHIN SURESH SAWANT	756.17	37.89	1645000	A1-L	Thirteenth Floor	A1-L-1303	3BHK REGULAR
415	797	SANJAY MANIKRAO PAWAR	756.17	37.89	1645000	A1-K	Third Floor	A1-K-302	3BHK REGULAR
416	798	HARICHANDRA VISHNUPANT DOIPHODE	756.17	37.89	1645000	A1-N	Eleventh Floor	A1-N-1104	3BHK REGULAR
417	801	VINAYAK ANANDRAO MUSALE	756.17	37.89	1645000	A1-J	Sixth Floor	A1-J-602	3BHK REGULAR
418	803	TANAJI HARI JADHAV	756.17	37.89	1645000	A1-J	Sixth Floor	A1-J-602	3BHK REGULAR

Sr.No.	RegID	Member Name	Carpet Area of Flat In Sq.Ft.	Terrace Area Sq.Ft.	Value of Flat	Co-Member	Tower	Floor	Flat No.	Flat Type
419	805	RAJENDRA YASHAWANTRAO SURYAVANSHI	756.17	37.89	1645000		A1-M	Third Floor	A1-M-304	3BHK REGULAR
420	807	SANJAY SUDHAKAR WADHAVANE	756.17	37.89	1645000		A1-H	Seventh Floor	A1-H-701	3BHK REGULAR
421	809	VIDYA SUBHASH GUDECHA	756.17	37.89	1645000		A1-A	Fourteenth Floor	A1-A-1403	3BHK REGULAR
422	811	SUNIL PANDHARINATH SAJAV	658.43	33.69	1431000		A1-K	Ninth Floor	A1-1302	3BHK Compact
423	812	SANTOSHKUMAR SHANKARRAO PATALE	756.17	37.89	1645000		A1-K	Ninth Floor	A1-K-903	3BHK REGULAR
424	816	RAMSINGH BHILAPATIL	756.17	37.89	1645000		A1-M	Fourth Floor	A1-M-401	3BHK REGULAR
425	819	RAMSINGH BHILAPATIL	756.17	37.89	1645000		A1-N	Fourth Floor	A1-N-404	3BHK REGULAR
426	820	RAMSINGH BHILAPATIL	756.17	37.89	1645000		A1-M	Tenth Floor	A1-M-1002	3BHK REGULAR
427	821	RAMSINGH BHILAPATIL	1,145.50	109.79	3040000		A1-K	Fourth Floor	A1-K-404	3BHK REGULAR
428	822	RAMSINGH BHILAPATIL	508.22	34.44	1140000		S2	Tenth Floor	S2-1002	3.5 BHK
429	823	RAMSINGH BHILAPATIL	508.22	37.89	1645000		B8	Seventh Floor	B8-707	2BHK
430	824	RAMSINGH BHILAPATIL	756.17	37.89	1645000		A1-O	First Floor	A1-O-103	3BHK REGULAR
431	825	RAMSINGH BHILAPATIL	756.17	37.89	1645000		A1-H	Ninth Floor	A1-H-904	3BHK REGULAR
432	826	RAMSINGH BHILAPATIL	756.17	37.89	1645000		A1-K	Fourteenth Floor	A1-K-1404	3BHK REGULAR
433	827	RAMSINGH BHILAPATIL	756.17	37.89	1645000		A1-K	Thirteenth Floor	A1-K-1301	3BHK REGULAR
434	828	RAMSINGH BHILAPATIL	756.17	37.89	1645000		A1-N	First Floor	A1-N-101	3BHK REGULAR
435	829	RAMSINGH BHILAPATIL	756.17	37.89	1645000		A1-K	Seventh Floor	A1-K-703	3BHK REGULAR
436	830	RAMSINGH BHILAPATIL	756.17	37.89	1645000		A1-N	First Floor	A1-N-103	3BHK REGULAR
437	831	RAMSINGH BHILAPATIL	756.17	37.89	1645000		A1-H	Fourth Floor	A1-H-402	3BHK REGULAR
438	832	RAMSINGH BHILAPATIL	756.17	37.89	1645000		A1-A	Eleventh Floor	A1-A-1103	3BHK REGULAR
439	833	RAMSINGH BHILAPATIL	756.17	37.89	1645000		A1-M	Third Floor	A1-M-302	3BHK REGULAR
440	834	RAMSINGH BHILAPATIL	508.22	34.44	1140000		B3	Sixth Floor	B3-607	2BHK
441	835	RAMSINGH BHILAPATIL	756.17	37.89	1645000		A1-K	Sixth Floor	A1-K-602	3BHK REGULAR
442	836	RAMSINGH BHILAPATIL	756.17	37.89	1645000		A1-O	Fifth Floor	A1-O-501	3BHK REGULAR
443	837	RAMSINGH BHILAPATIL	358.12	35.812	781000		CD8	Eight Floor	CD8-801	1BHK
444	838	RAMSINGH BHILAPATIL	358.12	35.812	781000		CD5	Seventh Floor	CD5-707	1BHK
445	839	RAMSINGH BHILAPATIL	508.22	34.44	1140000		B1	Fourth Floor	B1-401	2BHK
446	840	RAMSINGH BHILAPATIL	756.17	37.89	1645000		A1-E	Tenth Floor	A1-E-1004	3BHK REGULAR
447	841	RAMSINGH BHILAPATIL	508.22	34.44	1140000		B3	Seventh Floor	B3-706	2BHK
448	842	RAMSINGH BHILAPATIL	756.17	37.89	1645000		A1-F	First Floor	A1-F-102	3BHK REGULAR
449	843	RAMSINGH BHILAPATIL	508.22	34.44	1140000		B5	First Floor	B5-104	2BHK
450	844	RAMSINGH BHILAPATIL	756.17	37.89	1645000		A1-K	Fifth Floor	A1-K-503	3BHK REGULAR
451	845	RAMSINGH BHILAPATIL	756.17	37.89	1645000		A1-M	Seventh Floor	A1-M-702	3BHK REGULAR
452	846	RAMSINGH BHILAPATIL	756.17	37.89	1645000		B1	Seventh Floor	B1-708	2BHK
453	847	RAMSINGH BHILAPATIL	508.22	34.44	1140000		CD7	Fifth Floor	CD7-503	1BHK
454	848	RAMSINGH BHILAPATIL	358.12	35.812	781000		CD6	Eleventh Floor	CD6-1107	1BHK
455	849	RAMSINGH BHILAPATIL	508.22	34.44	1140000		B7	Sixth Floor	B7-604	2BHK
456	850	RAMSINGH BHILAPATIL	756.17	37.89	1645000		A1-H	Fourth Floor	A1-H-404	3BHK REGULAR

Phase I (SI) STAIRS
 RAJESH K. PUNJ
 10/10/2018

Phase I LIST OF APPLICANTS
 IN
 THE
 NAME OF

Sr.No.	RegID	Member Name	Carpet Area of Flat In Sq.Ft.	Tenase Area Sq.Ft.	Value of Flat in Rs.	Co-Member	Tower	Floor	Flat No.	Flat Type
457	873	SHASHIKANT BHUJANGRAO KSHIRSAGAR	358.12	358.12	358.12		CD13	Seventh Floor	CD13-706	1BHK
458	874	SHIVAJI BALASAHEB JADHAV	358.12	358.12	781000		CD6	Tenth Floor	CD6-1008	1BHK
459	876	SANGITA AJIT MANE	508.22	34.44	1114000		B4	Fourteenth Floor	B4-1402	2BHK
460	877	VASANT UTTAMRAO JADHAV	1,444.15	112.38	3800000		S1	Second Floor	S1-203	4.5 BHK
461	878	AMIT KASHINATH KALE	1,145.50	109.79	3040000		S2	Thirteenth Floor	S2-1302	3.5 BHK
462	879	VENKAT BALKU KADAM	358.12	358.12	781000		CD6	Eight Floor	CD6-803	1BHK
463	881	HANMANT SHANKARRAO AWAGHADE	508.22	34.44	1114000		B3	Fourteenth Floor	B3-1404	2BHK
464	882	VIKAS BUWASAHEB DHAMAL	508.22	34.44	1114000		B3	Fourteenth Floor	B3-1404	2BHK
465	883	MADHUMATI SHASHIKANT KUMBHAR	508.22	34.44	1114000		B5	Fifth Floor	B5-108	2BHK
466	885	PRAKASH SHIVRAM SHEDGE	508.22	34.44	1114000		B5	Seventh Floor	B5-702	2BHK
467	886	LALITA LAXMAN GAIKWAD	508.22	358.12	781000		CD8	Third Floor	CD8-307	1BHK
468	888	MAHESH KRUSHNAJI DESHPANDE	508.22	34.44	1114000		B8	Fourth Floor	B8-503	2BHK
469	889	SUNIL SARJERAO SAWANT	508.12	358.12	781000		CD7	Fourth Floor	CD7-402	1BHK
470	890	JAYANT SHASHIKANT GHORPADE	508.22	34.44	1114000		B6	Ninth Floor	B6-9071	2BHK
471	891	HEMLATA UMAPATI JAMBAGI	658.43	33.69	1431000		A2	Fourth Floor	A2-1403	3BHK Compact
472	892	NILAM SHANKAR SHINDE	358.12	358.12	781000		CD4	Second Floor	CD4-208	1BHK
473	893	SANGITA SATISH JAGDALE	358.12	358.12	781000		CD6	Sixth Floor	CD6-695	1BHK
474	894	VITTHALRAO NIRUTTI JADHAV	756.17	37.89	1645000		A1-H	Eleventh Floor	A1-H-1103	3BHK REGULAR
475	895	SADANAND GANGADHAR WAYASE-PATIL	756.17	37.89	1645000		A1-A	Second Floor	A1-A-204	3BHK REGULAR
476	896	SOPAN MAHADEV JAMDADE	756.17	37.89	1645000		A1-P	Twelfth Floor	A1-P-1202	3BHK REGULAR
477	897	JITENDRA HARI GAIKWAD	358.12	358.12	781000		CD11	Ninth Floor	CD11-904	1BHK
478	898	KAILAS PANDURANG PAWAR	358.12	358.12	781000		CD4	Seventh Floor	CD4-604	1BHK
479	899	JYOTI MANOHAR PATEKAR	508.22	34.44	1114000		B10	First Floor	B10-104	2BHK
480	900	PANDIT SATAPPA KOPARDEKAR	358.12	358.12	781000		CD11	Ninth Floor	CD11-901	1BHK
481	902	NANDKUMAR TRIMBAK THAKUR	756.17	37.89	1645000		A1-H	Third Floor	A1-H-302	3BHK REGULAR
482	905	RAJENDRA DATTATRAY BHURKE	508.22	34.44	1114000		A1	Fourth Floor	A1-805	2BHK
483	907	SUDHAKAR KASHINATH KAMBALE	658.43	33.69	1431000		A1	Ninth Floor	A1-903	3BHK Compact
484	909	POPATRAO DHONDIBA NAVALE	508.22	34.44	1114000		B7	Fifth Floor	B7-504	2BHK
485	911	BHASKAR VITTHAL SATRAS	508.22	34.44	1114000		B9	Twelfth Floor	B9-1106	2BHK
486	913	HANUMANT YASHWANT BORATE	358.12	358.12	781000		CD2	First Floor	CD2-108	1BHK
487	914	RAMESH HINDURAO RAWAN	358.12	358.12	781000		B10	Fourth Floor	B10-107	1BHK
488	915	NANDKISHOR RAJARAM SANGURDE	508.22	34.44	1114000		B6	Twelfth Floor	B6-1201	2BHK
489	916	KALIDAS DHONDIBA GAIKWAD	508.22	34.44	1114000		B3	Eleventh Floor	B3-1108	2BHK
490	918	ASHOK DNYANESHWAR PAWAR	508.22	34.44	1114000		B10	Tenth Floor	B10-1007	2BHK
491	919	PRASAD KISAN MOKASHI	508.22	34.44	1114000		B6	First Floor	B6-104	2BHK
492	923	MARUTI BABAN PASHALE	358.12	358.12	781000		CD11	Eleventh Floor	CD11-1103	1BHK
493	927	VILAS LAXMAN MORE	508.22	34.44	1114000		B10	Thirteenth Floor	B10-1302	2BHK
494	928	MOHAN DASHARATH BHISE	225.00	0.00	488000		CD12	Ground Floor	CD12-14	1 RK

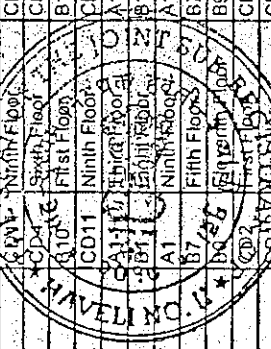

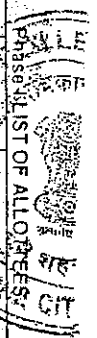

Sl.No.	Reg.ID	Member Name	Carpet Area of Flat in Sq.Ft.	Terrace Area Sq.Ft.	Value of Flat in Rs.	Co-Member	Tower	Floor	Flat No.	Flat Type
495	929	BALVANT CHHAGAN GAVIT	508.22	34.44	1114000		B3	Fifth Floor	B3-502	2BHK
496	930	MACHINDRA GAJANAN KUMBHAR	508.22	34.44	1114000		B4	First Floor	B4-107	2BHK
497	931	SUWARNSINGH BANSLAL PAWAR	508.22	34.44	1114000		B4	Fourth Floor	B4-403	2BHK
498	932	GOVIND BHAGWANT GORDE	358.12	358.12	781000		CD16	Seventh Floor	CD16-702	1BHK
499	933	PANDURANG SUBHASH PAWAR	508.22	34.44	1114000		B3	First Floor	B3-106	2BHK
500	935	NIRMALA MALABESMANE	756.17	37.89	1645000		A1-J	Fourth Floor	A1-J-403	3BHK REGULAR
501	937	LIYAKAT KAMAL KARKAR	756.17	37.89	1645000		A1-G	Eleventh Floor	A1-G-1102	3BHK REGULAR
502	938	ANIL D. SHARDA	508.22	358.12	781000		CD12	First Floor	CD12-104	1BHK
503	941	KRISHNA K. SHARDA	508.22	34.44	1114000		B1	First Floor	B1-107	2BHK
504	951	PRADYUMN PANDURANG SUR	508.22	34.44	1114000		B8	Seventh Floor	B8-705	2BHK
505	952	SHANU KUMAR SUR	508.22	34.44	1114000		B5	Thirteenth Floor	B5-1304	2BHK
506	953	SINDHARUN BERSUDE	508.22	34.44	1114000		B8	Fourteenth Floor	B8-1401	2BHK
507	954	M. H. SITARAM HOLE	358.12	358.12	781000		CD2	Sixth Floor	CD2-604	1BHK
508	955	DEEPA ABUN BHALEAO	756.17	37.89	1645000		A1-O	Eleventh Floor	A1-O-1103	3BHK REGULAR
509	956	NAKSAHEB SHIVAJI BASHIM	508.22	34.44	1114000		B10	Second Floor	B10-208	2BHK
510	957	BHAKT CHAGAN KASBARI	508.22	34.44	1114000		B3	Twelfth Floor	B3-1207	2BHK
511	959	VILAS PANDURANG SUR	508.22	34.44	1114000		B9	Tenth Floor	B9-1005	2BHK
512	960	SACHIN SHANTELAL SHARDE	508.22	358.12	781000		CD1	Thirteenth Floor	CD1-1302	1BHK
513	961	CHANDRAKANT PASHANTH KINUR	508.22	34.44	1114000		B1	Fifth Floor	B1-506	2BHK
514	963	ASHA MANI GARGI PATIL	658.43	33.69	1431000		A2	Tenth Floor	A2-1008	3BHK Compact
515	964	VINAYAK EURABJI KURE	358.12	358.12	781000		CD16	Seventh Floor	CD16-704	1BHK
516	967	VISHWAS RAMJI ANDRI SHITRE	508.22	34.44	1114000		B9	First Floor	B9-101	2BHK
517	968	SHIVAJI GANPATI KATHE	358.12	358.12	781000		CD6	Fourth Floor	CD6-1408	1BHK
518	969	POOJA PRAVIN J. DHAV	358.12	358.12	781000		CD6	Tenth Floor	CD6-1005	1BHK
519	971	DILIP BAPU MOJI JORJA	756.17	37.89	1645000		A1-J	Fourteenth Floor	A1-J-1404	3BHK REGULAR
520	973	ANIL RAGHUNATHI GANDHE	508.22	34.44	1114000		B10	Third Floor	B10-305	2BHK
521	974	PARAJI APB. ALIRI PALE	756.17	37.89	1645000		A1-O	Third Floor	A1-O-302	3BHK REGULAR
522	976	SANJAY SAHEB RAMJI PATIL	508.22	34.44	1114000		B9	Eleventh Floor	B9-1107	2BHK
523	977	SUVARNANANIL PRA. BILGAONKAR	358.12	358.12	781000		CD11	Seventh Floor	CD11-702	1BHK
524	979	SANDEEP SHANTIRAM SHINDE	358.12	358.12	781000		CD4	Ninth Floor	CD4-907	1BHK
525	980	MADHURI P. MOHAPATRA	756.17	37.89	1645000		A1-A	Thirteenth Floor	A1-A-1302	3BHK REGULAR
526	982	VINAYA BADAJI PAULDEKAR	508.22	34.44	1114000		B6	Sixth Floor	B6-605	2BHK
527	987	SANTOSH TUKARAM PAWAR	508.22	34.44	1114000		B3	Second Floor	B3-204	2BHK
528	988	SANDIP KASHINATH KATKAR	358.12	358.12	781000		CD5	Sixth Floor	CD5-602	1BHK
529	990	GAJANAN NARAYAN KHAPARE	508.22	34.44	1114000		B5	Seventh Floor	B5-705	2BHK
530	991	DINESH BHALCHANDRA JOSHI	756.17	37.89	1645000		A1-L	Fourteenth Floor	A1-L-1402	3BHK REGULAR
531	992	DADA SHANKAR GAIKAWAD	508.22	34.44	1114000		B6	First Floor	B6-102	2BHK
532	993	GHAUSHYAM MANSINGRAO SHINDE	508.22	34.44	1114000		B9	Fourteenth Floor	B9-1406	2BHK

Phase I LIST OF ALLOTTEES

Sr.No.	Reg.ID	Member Name	Carpet Area of Flat In Sq.Ft.	Terrace Area Sq.Ft.	Co-Member	Tower	Floor	Flat No.	Flat Type
533	994	GOVIND DADU SHEWALE	508.22	34.44		B9	Eight Floor	B9-805	2BHK
534	995	RAJENDRA VASANT CHAVAN	508.22	34.44		B4	Eleventh Floor	B4-1107	2BHK
535	998	DAYANAND BHAGWAT SONAWANE	508.22	34.44		B5	Tenth Floor	B5-1006	2BHK
536	999	RAJENDRAKUMAR GANPAT DABHADE	756.17	37.89		A1-H	Second Floor	A1-H-202	3BHK REGULAR
537	1000	MANOJ BANDOPANT GURAV	508.22	34.44		B3	Eleventh Floor	B3-1102	2BHK
538	1001	MAHADEV BHIMRAO TAMBADE	756.17	37.89		A1-A	Twelfth Floor	A1-A-1203	3BHK REGULAR
539	1002	GIRISH GANGADHAR TAMBAT	358.12	35.81		CD16	Fourteenth Floor	CD16-1401	1BHK
540	1003	ASHOK SHRIPAT PANSARE	358.12	35.81		CD16	Fourth Floor	CD16-407	1BHK
541	1004	PARSHURAM RAMCHANDRA KAMBLE	508.22	34.44		B12	Fourth Floor	B12-40	2BHK
542	1008	KUSHABA SHANKAR PALSE	358.12	35.81		CD2	Fourth Floor	CD2-1008	1BHK
543	1009	SANTOSH DHULA KOKARE	358.12	35.81		CD2	Second Floor	CD2-2008	1BHK
544	1012	ARJUNAN POOVELU PILLAI	358.12	35.81		CD8	Thirteenth Floor	CD8-1012	1BHK
545	1013	NAGNATH TATYA BHOSALE	508.22	34.44		B3	Fifth Floor	B3-507	2BHK
546	1015	PRADIP BHALCHANDRA MOHITE	756.17	37.89		A1-I	Eleventh Floor	A1-I-101	3BHK REGULAR
547	1016	DADASAHEB SURYABHAN ANDHARE	508.22	34.44		B7	Eighth Floor	B7-101	2BHK
548	1017	MOHAN DEVRAM SATHE	358.12	35.81		CD16	Third Floor	CD16-01	1BHK
549	1020	CHAMPALAL DAULAT SINGH SHEVGAN	756.17	37.89		A1-G	Seventh Floor	A1-G-702	3BHK REGULAR
550	1022	YALLAPPA KENCHAPPA CHOUDHARY	756.17	37.89		A1-H	Third Floor	A1-H-301	3BHK REGULAR
551	1025	JAGANNATH DNYANDEV KALASKAR	756.17	37.89		A1-G	Ninth Floor	A1-G-902	3BHK REGULAR
552	1026	RUKMINI PIRAJI MANJULE	658.43	33.69		A2	Tenth Floor	A2-107	3BHK Compact
553	1027	SADIK DASTAGIR DESHMUKH	508.22	34.44		B6	Fourth Floor	B6-506	2BHK
554	1028	HANJUDEPATIL BALKRISHNA JANARDHAN	756.17	37.89		A1-K	Eleventh Floor	A1-K-1103	3BHK REGULAR
555	1029	MINAKSHI GOPAL THUBE	508.22	34.44		A1-P	Sixth Floor	A1-P-603	3BHK REGULAR
556	1032	TANAJI KONDIBA BHOSALE	508.22	34.44		B5	Third Floor	B5-100	2BHK
557	1034	GANESH JAIRAMJI RAUT	508.22	34.44		B1	Ninth Floor	B1-902	2BHK
558	1035	RAMDAS MAHADEV LADAKE	508.22	34.44		B4	Tenth Floor	B4-107	2BHK
559	1041	SHANKAR MANILAL TELAKALLU	358.12	35.81		CD7	Third Floor	CD7-107	1BHK
560	1043	SHASHIKALA SHIVAJI SONKAMBALE	358.12	35.81		CD1	Fifth Floor	CD1-508	1BHK
561	1045	PRAVIN PURSHOTTAM TALEKAR	358.12	35.81		CD1	Fifth Floor	CD1-504	1BHK
562	1047	ARVIND SAMBHAJI PAWAR	358.12	35.81		CD3	Third Floor	CD3-107	1BHK
563	1048	MAHADEV BABASAHEB SANAP	358.12	35.81		CD2	Third Floor	CD2-107	1BHK
564	1052	ANANT BHAGWANRAO ROKADE	756.17	37.89		A1-M	Seventh Floor	A1-M-508	3BHK REGULAR
565	1053	USHA NITIN KHAMKAR	508.22	34.44		B9	Seventh Floor	B9-107	2BHK
566	1054	NARAYAN PANDURANG JADHAV	358.12	35.81		CD2	Fifth Floor	CD2-508	1BHK
567	1055	HAJRAT ALI MOHAMMAD ISAK PATHAN	358.12	35.81		CD1	Eleventh Floor	CD1-1108	1BHK
568	1056	DNYANESHWAR BABANRAO KAMTHE	358.12	35.81		CD6	Seventh Floor	CD6-702	1BHK
569	1059	KASHINATH SADU BADAK	508.22	34.44		B6	Fourth Floor	B6-1406	2BHK
570	1061	RAMRAO KONDIBA KADAM	508.22	34.44		B10	Seventh Floor	B10-703	2BHK



Phase I LIST OF ALLOTTEES

Sr.No.	Reg.ID	Member Name	Carpet Area of Flat in Sq.Ft.	Terrace Area Sq.Ft.	Value of Flat	Co-Member	Tower	Floor	Flat No.	Flat Type
571	1062	SATYAPAL JASAWANTSINGH GAHARWAR	508.22	34.44	1114000		B4	Tenth Floor	B4-1008	2BHK
572	1069	PANDURANG RAMHART JADHAV	508.22	34.44	1114000		B8	Ninth Floor	B8-907	2BHK
573	1072	RAJENDRA DNYANDEV SONAWANE	508.22	34.44	1114000		B9	Fourth Floor	B9-407	2BHK
574	1073	DATTATRAY TUKARAM KALOKHE	358.12	358.12	781000		CD5	Eight Floor	CD5-803	1BHK
575	1074	KAPIL BABAN JADHAV	358.12	358.12	781000		CD1	Fourth Floor	CD1-401	1BHK
576	1076	RAJENDRA RAGHUNATH WAGHMARE	358.12	358.12	781000		CD3	Sixth Floor	CD3-606	1BHK
577	1078	PRAKASH BABURAO SUTAR	508.22	34.44	1114000		B1	First Floor	B1-108	2BHK
578	1079	GANGADHAR DHONDIRHAU GHAWATE	508.22	34.44	1114000		B12	Tenth Floor	B12-1003	2BHK
579	1081	RAVINDRA RAMSINGH SAMBAWALE	358.12	358.12	781000		CD1	Third Floor	CD1-306	1BHK
580	1089	SURESH ARSANTHAKAR	358.12	358.12	781000		CD1	Fifth Floor	CD1-502	1BHK
581	1090	ANAND KEMANTHAKAR	225.00	0.00	468000		CD8	Ground Floor (R	CD8-14	1 RK
582	1091	HIRAL MOHINKAM SAWANE	358.12	358.12	781000		CD11	Third Floor	CD11-303	1BHK
583	1092	ANAND POPAT BHOR	756.17	37.89	1645000		A1-E	Eight Floor	A1-E-904	3BHK REGULAR
584	1093	ANAND POPAT BHOR	508.22	34.44	1114000		B5	Eleventh Floor	B5-1101	2BHK
585	1094	BARABANE BHAUTH POKHAR	508.22	34.44	1114000		B9	Twelfth Floor	B9-1205	2BHK
586	1095	ANAND KEMANTHAKAR	358.12	358.12	781000		CD5	Fourth Floor	CD5-408	1BHK
587	1101	ANAND KEMANTHAKAR	358.12	358.12	781000		CD7	Fourth Floor	CD7-1405	1BHK
588	1102	ANAND KEMANTHAKAR	358.12	358.12	781000		CD8	Sixth Floor	CD8-605	1BHK
589	1109	ANAND KEMANTHAKAR	508.22	34.44	1114000		B9	First Floor	B9-105	2BHK
590	1110	ANAND KEMANTHAKAR	358.12	358.12	781000		CD8	Third Floor	CD8-301	1BHK
591	1112	CHANDRANATH DASAHER KUMHAR	358.12	358.12	781000		CD5	Eleventh Floor	CD5-1102	1BHK
592	1113	CHANDRANATH DASAHER KUMHAR	358.12	358.12	781000		CD4	Eleventh Floor	CD4-1106	1BHK
593	1115	SURESH ANAND KEMANTHAKAR	756.17	37.89	1645000		A1-G	Second Floor	A1-G-202	3BHK REGULAR
594	1117	MAHESH KRUSHNAT LIMHAR	508.22	34.44	1114000		B8	Fourteenth Floor	B8-1405	2BHK
595	1119	BINA SHUKRANTHAKAR	358.12	358.12	781000		CD12	Sixth Floor	CD12-603	1BHK
596	1120	PREMJI SHUKRANTHAKAR	508.22	34.44	1114000		B1	Thirteenth Floor	B1-1302	2BHK
597	1121	RAJESH HEMANTHAKAR	358.12	358.12	781000		CD8	Ninth Floor	CD8-905	1BHK
598	1122	NANDJI SHUKRANTHAKAR	358.12	358.12	781000		CD2	Ninth Floor	CD2-901	1BHK
599	1123	RAJENDRA RAGHUNATH WAGHMARE	756.17	37.89	1645000		A1-N	Seventh Floor	A1-N-704	3BHK REGULAR
600	1127	SHAHAJI NAGNATH JADHAV	756.17	37.89	1645000		A1-O	Eleventh Floor	A1-O-1101	3BHK REGULAR
601	1128	VISHWANATH RAMCHANDRA SANKAPAL	358.12	358.12	781000		CD8	Tenth Floor	CD8-1006	1BHK
602	1130	SADANAND BABAN JADHAV	658.43	33.69	1431000		A1	Sixth Floor	A1-603	3BHK Compact
603	1132	LIJVAL KANHAIJI LIMHAR	508.22	34.44	1114000		B5	Ninth Floor	B5-903	2BHK
604	1133	SHASHIKANTH RUSANGA GOLE	508.22	34.44	1114000		B10	Sixth Floor	B10-601	2BHK
605	1134	TANAJI SHAMANTHAKAR	508.22	34.44	1114000		B4	First Floor	B4-106	2BHK
606	1159	SUDHIR VISHNU BANAKAR	508.22	34.44	1114000		B8	Tenth Floor	B8-1002	2BHK
607	1137	RAJENDRA SHAMRAO NIKAM	358.12	358.12	781000		CD1	Tenth Floor	CD1-1004	1BHK
608	1138	NANDAKUMAR RANGANATH KULKARNI	358.12	358.12	781000		CD7	Fourteenth Floor	CD7-1403	1BHK

Phase I LIST OF ALLOTTEES

Sr.No.	Reg.ID	Member Name	Carpot Area of Flat in Sq.Ft.	Terrace Area Sq.Ft.	Value of Apartment	Co-Member	Tower	Floor	Flat No.	Flat Type
609	1140	DEEPAK NANA PATIL	756.17	34.44	1645000		A1-M	Sixth Floor	A1-M-602	3BHK REGULAR
610	1142	ASHOK SUDAM GAIKWAD	508.22	34.44	1645000		B6	Ninth Floor	B6-903	2BHK
611	1143	DNYANOBA PANDARINATH ZENDE	756.17	37.89	1645000		A1-D	Fourth Floor	A1-D-404	3BHK REGULAR
612	1145	RAJENDRA VITHAL GADEKAR	756.17	37.89	1645000		A1-J	Twelfth Floor	A1-J-1203	3BHK REGULAR
613	1146	BABAN PARBAT SURYAVANSHI	756.17	37.89	1645000		A1-D	Second Floor	A1-D-204	3BHK REGULAR
614	1147	MILIND PANDURANG TAMBE	756.17	37.89	1645000		A1-H	Ninth Floor	A1-H-101	3BHK REGULAR
615	1148	NARAYAN MARUTI SHANKPAL	756.17	37.89	1645000		A1-N	Fourteenth Floor	A1-N-103	3BHK REGULAR
616	1149	BALASAHEB RAMCHANDRA GHADGE	756.17	37.89	1645000		A1-A	Fourteenth Floor	A1-A-101	3BHK REGULAR
617	1150	MRUDULA MAHESH LAD	756.17	37.89	1645000		A1-O	Second Floor	A1-O-302	3BHK REGULAR
618	1151	MOHAN BABURAO MORE	508.22	34.44	1114000		B4	Seventh Floor	B4-704	2BHK
619	1156	LAXMAN RAMBHAU KUMBHAR	508.22	34.44	1114000		B9	Tenth Floor	B9-1002	2BHK
620	1157	SAGAR ANANDRAO HARGULE	508.22	34.44	1114000		B3	Eleventh Floor	B3-106	2BHK
621	1158	FIROZ MURTIJ SAYYED	508.22	34.44	1114000		B7	Fourteenth Floor	B7-103	2BHK
622	1159	RAJENDRA SANTAJI JAGTAP	358.12	358.12	781000		CD12	Fourth Floor	CD12-405	1BHK
623	1160	SHIRAJ FAKROODIN SHAIKH	508.22	34.44	1114000		B1	Seventh Floor	B1-704	2BHK
624	1161	SURENDRA SHAMRAO MORE	508.22	34.44	1114000		B3	Eleventh Floor	B3-106	2BHK
625	1162	VIJAY RAGHUNATH THOSAR	508.22	34.44	1114000		B9	Tenth Floor	B9-1008	2BHK
626	1165	ATUL YASHWANTH FARANDE	358.12	358.12	781000		CD3	Twelfth Floor	CD3-302	1BHK
627	1168	SUPRIYA HANUMANT SHINDE	358.12	358.12	781000		CD12	Twelfth Floor	CD12-1203	1BHK
628	1169	JAYASHREE NANASAHEB GAIKWAD	508.22	34.44	1114000		B7	Eleventh Floor	B7-1108	2BHK
629	1170	BABA ABA AIWALE	358.12	358.12	781000		CD1	Fourth Floor	CD1-302	1BHK
630	1171	PRASHANT RAJENDRAKUMAR JADHAV	756.17	37.89	1645000		A1-P	Fourth Floor	A1-P-102	3BHK REGULAR
631	1173	VARSHA MANOJ BHORKAR	508.22	34.44	1114000		B1	Fifth Floor	B1-507	2BHK
632	1177	ANITA HANUMANT KHUDE	358.12	358.12	781000		B1	First Floor	B1-103	1BHK
633	1178	NIVRUTTI NANA DUBE	508.22	34.44	1114000		B1	First Floor	B1-802	2BHK
634	1182	CHARUSHILA DAGA PATIL	756.17	37.89	1645000		B1	Second Floor	B1-101	3BHK REGULAR
635	1189	DIGAMBAR RAJARAM SAKPAL	358.12	358.12	781000		B1	Fourth Floor	B1-606	1BHK
636	1190	SUNANDA DINESH DHOLE	508.22	34.44	1114000		B7	Ninth Floor	B7-903	2BHK
637	1195	SANJAY SHANKAR JAGTAP	756.17	37.89	1645000		A1-P	Fourth Floor	A1-P-104	3BHK REGULAR
638	1199	VIJAY SHAMRAO JADHAV	756.17	37.89	1645000		A1-M	Fourth Floor	A1-M-504	3BHK REGULAR
639	1202	VALUNATH RAMRAO NARGOJE	508.22	34.44	1114000		B18	First Floor	B18-106	2BHK
640	1204	SOPAN SATWAIJRAO MORE	756.17	37.89	1645000		A1-P	Eleventh Floor	A1-P-1102	3BHK REGULAR
641	1205	ROHIDAS HARISHCHANDRA CHIKATE	756.17	37.89	1645000		A1-K	Twelfth Floor	A1-K-1202	3BHK REGULAR
642	1207	ALTAFKhan YUSUFKhan PATHAN	508.22	34.44	1114000		B13	Sixth Floor	B13-606	2BHK
643	1208	SANJAY BABAN GILBILE	508.22	34.44	1114000		B1	Third Floor	B1-305	2BHK
644	1210	POONAM BALASAHEB MADGE	358.12	358.12	781000		CD6	Eleventh Floor	CD6-1108	1BHK
645	1211	SURYAKANT VITHALRAO MORE	508.22	34.44	1114000		B3	Eighth Floor	B3-801	2BHK
646	1212	HEMANT GHANSHAM CHOPADE	508.22	34.44	1114000		B3	Third Floor	B3-304	2BHK

net 206

SECRETARY
IN CHARGE
Phase I LIST OF ALLOTTEES

Sl.No.	Reg.ID	Member Name	Carpet Area of Flat in Sq.Ft.	Terrace Area Sq.Ft.	Value of Flat	Co-Member	Tower	Floor	Flat No.	Flat Type
647	1215	RAKESH SADASHIV SARADE	508.22	34.44	1645000		B4	Thirteenth Floor	B4-1306	2BHK
648	1216	DHANYAKUMAR CHANGADEO GODSE	358.12	358.12	781000		CD13	Tenth Floor	CD13-1003	1BHK
649	1217	SHIVAJI MARUTI GAIRKAVAD	756.17	37.89	1645000		A1-K	Fifth Floor	A1-K-504	3BHK REGULAR
650	1218	PRAKASH GANPATRAO DHAS	756.17	37.89	1645000		A1-L	Eleventh Floor	A1-L-1104	3BHK REGULAR
651	1221	NAUSHAD MUSSA MOMIN	756.17	37.89	1645000		A1-E	Fourteenth Floor	A1-E-1404	3BHK REGULAR
652	1222	UTTAM SITARAM WALKLE	756.17	37.89	1645000		A1-G	Seventh Floor	A1-G-703	3BHK REGULAR
653	1227	SHARDHA PABHARANNA RAUT	756.17	37.89	1645000		A1-M	Ninth Floor	A1-M-903	3BHK REGULAR
654	1228	TRIMBAK RAMJI BAWAR SANE	756.17	37.89	1645000		A1-M	Twelfth Floor	A1-M-1202	3BHK REGULAR
655	1229	SITABAI RAMJI BHATTARAJ GODAIT	756.17	37.89	1645000		A1-G	Fourth Floor	A1-G-402	3BHK REGULAR
656	1231	SURESH RAJABAI WADNE	508.22	34.44	1114000		B4	Thirteenth Floor	B4-1301	2BHK
657	1233	PRADIP RAMCHANDRA MANGD	508.22	358.12	781000		B1	Seventh Floor	B1-705	2BHK
658	1235	AMRUTE S.MISHKORJI	508.22	34.44	1114000		CD8	Fifth Floor	CD8-508	1BHK
659	1236	ANUMANT SAMBHAJI BHADKANI	756.17	37.89	1645000		A1-K	Third Floor	A1-K-303	3BHK REGULAR
660	1237	RAMDODI SANKARJI KADAM	508.22	34.44	1114000		B10	Thirteenth Floor	B10-1303	2BHK
661	1241	BHASKAR BHARANG MATE	508.22	34.44	1114000		B8	Second Floor	B8-203	2BHK
662	1243	CHANDRAKANT PANDURAJ KUSALKAR	508.22	358.12	781000		CD1	Tenth Floor	CD1-1008	1BHK
663	1244	AMLI KONDHONJI WARE	508.22	34.44	1114000		B10	Eleventh Floor	B10-1102	2BHK
664	1245	PUSHPA KONDHONJI CHAVANDE	508.22	34.44	1114000		B10	Fourth Floor	B10-1403	2BHK
665	1247	STEVEN NAHREWS PATIL	756.17	37.89	1645000		A1-J	Second Floor	A1-J-202	3BHK REGULAR
666	1248	VIJAY EKNATH GOLE	358.12	358.12	781000		CD5	Second Floor	CD5-206	1BHK
667	1252	RAAMESH HARSHURAM PHADE	508.22	358.12	781000		CD8	Eleventh Floor	CD8-1101	1BHK
668	1255	BHARATI RAJESH 9A WANI	358.12	34.44	1114000		B6	Sixth Floor	B6-606	2BHK
669	1257	RAOSHAHEE DASH RAOJI NAGAR SOLE	358.12	358.12	781000		CD5	Fifth Floor	CD5-508	1BHK
670	1258	APPA SHANKAR KATE	358.12	358.12	781000		CD12	Eight Floor	CD12-802	1BHK
671	1262	ANAND DATATRAY DESHMUKHI	358.12	358.12	781000		CD3	Fifth Floor	CD3-503	1BHK
672	1264	NAMDEV DATTARAJ DOKALE	358.12	358.12	781000		CD2	Sixth Floor	CD2-608	1BHK
673	1265	BATISH UMAJI PARIKH	358.12	358.12	781000		CD2	Ninth Floor	CD2-908	1BHK
674	1268	NITIN RAMCHANDRA SALVI	358.12	358.12	781000		CD7	Third Floor	CD7-306	1BHK
675	1269	PRAKASH N.D. BHOSALE	358.12	358.12	781000		CD2	Seventh Floor	CD2-706	1BHK
676	1273	YOGITA GHANSHYAM ADVANI	508.22	34.44	1114000		B6	Tenth Floor	B6-1007	2BHK
677	1274	SULATA DIVAKAR NELGE	358.12	358.12	781000		CD1	Fourteenth Floor	CD1-1408	1BHK
678	1284	CAVARAM RAJESH SHINDE	756.17	37.89	1645000		A1-H	Twelfth Floor	A1-H-1202	3BHK REGULAR
679	1285	DILIP MANOHAR NICSOJI	756.17	37.89	1645000		A1-G	Eight Floor	A1-G-801	3BHK REGULAR
680	1286	DAYANESHVAR BAJIRAO BANDAVANE	756.17	37.89	1645000		A1-P	Twelfth Floor	A1-P-1203	3BHK REGULAR
681	1289	PANDURANG SITARAM ADHALE	508.22	34.44	1114000		B7	Seventh Floor	B7-705	2BHK
682	1293	PRIYA SURAJ PATIL	358.12	358.12	781000		CD6	Fourteenth Floor	CD6-1401	1BHK
683	1294	RAJESH RAMESH BHAGWAT	756.17	37.89	1645000		A1-H	Sixth Floor	A1-H-603	3BHK REGULAR
684	1301	VASANT KISANRAO PARDESHI	756.17	37.89	1645000		A1-N	Eight Floor	A1-N-801	3BHK REGULAR

Phase II LIST OF ALLOTTEES

Sr.No.	Reg.ID	Member Name	Carpet Area of Flat In Sq.Ft.	Terrace Area Sq.Ft.	Flat Value	Co-Member	Tower	Floor	Flat No.	Flat Type
685	1302	SHRIKANT BALKRUSHNA SAVARKAR	756.17	37.89	1645000		A1-A	Seventh Floor	A1-A-702	3BHK REGULAR
686	1306	SANJAY GANPAT HADAWALE	358.12	358.12	781000		CD3	Fourteenth Floor	CD3-1407	1BHK
687	1308	VILAS BAJIRAO SABLE	508.22	34.44	1114000		B13	Fourteenth Floor	B13-1408	2BHK
688	1309	VAHID AJJI PIRJADE	358.12	358.12	781000		CD1	Fifth Floor	CD1-505	1BHK
689	1313	JAMEEL PAPA SHAIKH	358.12	358.12	781000		CD13	Teninth Floor	CD13-1001	1BHK
690	1315	GANESH BABAJI CHAUDHARI	358.12	358.12	781000		CD7	Teninth Floor	CD7-1008	1BHK
691	1316	NANDRAJ TUKARAM GABHALE	508.22	34.44	1114000		B10	Thirteenth Floor	B10-1305	2BHK
692	1318	SANDEEP DNYANDEV WAROTE	508.22	34.44	1114000		B4	Twelfth Floor	B4-1274	2BHK
693	1320	MANOJKUMAR MADHAVRAO YADAV	508.22	34.44	1114000		B13	Sixth Floor	B13-601	2BHK
694	1323	SHASHIKANT LALASAHEB GHADGE	508.22	34.44	1114000		B6	Eighteenth Floor	B6-1802	2BHK
695	1325	NITEEN BAPPURAO NALAWADE	358.12	358.12	781000		CD8	Third Floor	CD8-306	1BHK
696	1326	VISHWANATH SHRIRANG GAIKWAD	358.12	358.12	781000		CD1	Third Floor	CD1-303	1BHK
697	1327	PRIYA ANANDRAO SAPKAL	358.12	358.12	781000		CD8	Thirteenth Floor	CD8-1308	1BHK
698	1329	LAXMAN BAPPU DOMBALE	358.12	358.12	781000		CD4	Thirteenth Floor	CD4-1306	1BHK
699	1331	UMESH BALKRUSHNA KOLI	358.12	358.12	781000		CD6	Sixth Floor	CD6-606	1BHK
700	1335	HANUMANT BABURAO SALUNKHE	358.12	358.12	781000		CD1	First Floor	CD1-108	1BHK
701	1337	GAURI GUNVARDHAN SOMAN	508.22	34.44	1114000		B6	Eight Floor	B6-808	2BHK
702	1340	MANIK ASARAM BAKHRE	756.17	37.89	1645000		A1-H	Eighteenth Floor	A1-H-1804	3BHK REGULAR
703	1342	VILAS SAKHARAM SHINDE	658.43	33.69	1431000		A2	Fifth Floor	A2-508	3BHK Compact
704	1343	ANANT SHIVRAM RANE	756.17	37.89	1645000		A1-H	Twelfth Floor	A1-H-303	3BHK REGULAR
705	1345	MARUTI DATTU PATIL	358.12	358.12	781000		CD1	Ninth Floor	CD1-902	1BHK
706	1349	SANJAY NAMDEV CHOUGULE	358.12	358.12	781000		CD1	Ninth Floor	CD1-908	1BHK
707	1351	LAXMAN MARUTI JAGDALE	225.00	0.00	468000		CD1	Ninth Floor	CD1-908	1BHK
708	1352	LALASAHEB JIJABA KOLAPE	756.17	37.89	1645000		CD6	Ground Floor(1st)	CD6-3	1 RK
709	1353	PANDURANG MARUTI MULIK	225.00	0.00	468000		CD6	Ninth Floor	CD6-3	1 RK
710	1354	VASUDEV RAMCHANDRA JAMDADE	756.17	37.89	1645000		CD6	Ground Floor(1st)	CD6-3	1 RK
711	1355	VASHISHTA RAMBHAI ANDHALE	756.17	37.89	1645000		CD6	Ground Floor(1st)	CD6-3	1 RK
712	1358	VIKAS SARJERAO LOKARE	508.22	34.44	1114000		CD1	Twelfth Floor	CD1-1201	3BHK REGULAR
713	1359	SHEKHAR BABURAO KAMBLE	358.12	358.12	781000		CD1	Twelfth Floor	CD1-1201	2BHK
714	1361	ASHOK HARIBHAI WAGHOLE	358.12	358.12	791000		CD1	Twelfth Floor	CD1-1207	1BHK
715	1365	SANJAY SHANTARAM BORE	508.22	34.44	1114000		B3	Twelfth Floor	B3-1305	2BHK
716	1366	RAGHUNATH TUKARAM LADKAT	508.22	34.44	1114000		B10	Twelfth Floor	B10-1205	2BHK
717	1367	JAYWANT KANHU HARGUDE	658.43	33.69	1431000		A2	Twelfth Floor	A2-1203	3BHK Compact
718	1369	VINAYAK KALYANRAO ZAVARE	358.12	358.12	781000		CD5	Twelfth Floor	CD5-1203	1BHK
719	1370	RAMCHANDRA DNYANDEO DHAWALE	756.17	37.89	1645000		A1-J	First Floor	A1-J-101	3BHK REGULAR
720	1373	SANJAY BALBHIM DHAMAL	358.12	358.12	781000		CD2	First Floor	CD2-808	1BHK
721	1374	ARJUN SHIVLING KAMBLE	358.12	358.12	781000		CD3	Thirteenth Floor	CD3-1304	1BHK
722	1375	SUJATA PRAVIN DHONE	508.22	34.44	1114000		B7	Tenth Floor	B7-1001	2BHK



Phase II LIST OF ALL OTHER
 GROUP OF FLATS
 TOWER 2

S.No.	RegID	Member Name	Carpet Area of Flat in Sq.ft.	Terrace Area Sq.ft.	Group of Flats	Co-Member	Tower	Floor	Flat No.	Flat Type
723	1376	GANESH NARAYAN HAJARE	358.12	358.12	781000		CD12	Tenth Floor	CD12-1007	1BHK
724	1378	MUKUND CHANDRAKANT KADAM	358.12	358.12	781000		CD4	Fourth Floor	CD4-402	1BHK
725	1382	SANTOSH SHASHIKANT DESHPANDE	358.12	358.12	781000		CD6	Second Floor	CD6-202	1BHK
726	1384	ANURADHA ASHOK SHINDE	508.22	34.44	1114000		B1	Sixth Floor	B1-601	2BHK
727	1385	PRADNYA PRADEEP BHANDARE	358.12	358.12	781000		CD7	Seventh Floor	CD7-708	1BHK
728	1386	JAYA PRADEEP SHINDE	508.22	34.44	1114000		B7	First Floor	B7-107	2BHK
729	1387	TRAJUJI BHASKAR KHE	358.12	358.12	781000		CD3	Fourteenth Floor	CD3-1401	1BHK
730	1389	ANURADHA DAGADU BHILWALE	358.12	358.12	781000		CD3	Fifth Floor	CD3-507	1BHK
731	1390	ANURADHA DAGADU BHILWALE	508.22	34.44	1114000		B3	Sixth Floor	B3-604	2BHK
732	1391	ANURADHA DAGADU BHILWALE	508.22	34.44	1114000		B5	Tenth Floor	B5-1005	2BHK
733	1392	ANURADHA DAGADU BHILWALE	508.22	34.44	1114000		B4	Eleventh Floor	B4-1108	2BHK
734	1393	ANURADHA DAGADU BHILWALE	508.22	34.44	1114000		B7	Fourth Floor	B7-408	2BHK
735	1394	ANURADHA DAGADU BHILWALE	508.22	34.44	1114000		B6	Fifth Floor	B6-503	2BHK
736	1395	ANURADHA DAGADU BHILWALE	508.22	34.44	1114000		B1	Tenth Floor	B1-1006	2BHK
737	1401	ANURADHA DAGADU BHILWALE	508.22	34.44	1114000		B7	Seventh Floor	B7-708	2BHK
738	1402	ANURADHA DAGADU BHILWALE	756.17	37.89	1645000		A1-L	Fourteenth Floor	A1-L-1404	3BHK REGULAR
739	1406	CHANNARAJEN HANDEKOPAWAR	508.22	34.44	1114000		B7	Eighth Floor	B7-805	2BHK
740	1408	AVINASH GOPAL SHETKAR	658.43	33.69	1431000		A2	Fourth Floor	A2-405	3BHK Compact
741	1409	SUBRIYAT SUNIL NIKAM	358.12	358.12	781000		CD6	Second Floor	CD6-208	1BHK
742	1410	HARISH CHANDRA BILIRAM DALVI	358.12	358.12	781000		CD7	First Floor	CD7-108	1BHK
743	1413	ATUL PRALHAD PATIL	1,145.60	109.79	3040000		S1	Tenth Floor	S1-1001	3.5 BHK
744	1417	ARVIND BABURAO ADKE	756.17	37.89	1645000		A1-J	Second Floor	A1-J-204	3BHK REGULAR
745	1421	DATATRAYA MANABDE WAGHARE	358.12	358.12	781000		CD7	Fifth Floor	CD7-504	1BHK
746	1423	NAGESH KAR PRALHAD KULKARNI	358.12	358.12	781000		CD7	Ninth Floor	CD7-907	1BHK
747	1424	KESAV HANUMANT KRODHE	508.22	34.44	1114000		B7	Seventh Floor	B7-707	2BHK
748	1428	DATATRAYA MANABDE WAGHARE	508.22	34.44	1114000		B7	Third Floor	B7-303	2BHK
749	1430	CHANGDEVI GOPAL SHINDE	508.22	34.44	1114000		B9	Sixth Floor	B9-603	2BHK
750	1431	SUBHASH K. SUNIL THAKUR NARAYAN	756.17	37.89	1645000		A1-A	Second Floor	A1-A-203	3BHK REGULAR
751	1432	PRAVINKUMAR DATATRAYA SHIRKE	508.22	34.44	1114000		B10	Third Floor	B10-306	2BHK
752	1433	BALCHANDRA RAMRAM NAGAR	508.22	34.44	1114000		B13	First Floor	B13-102	2BHK
753	1434	ENYANDEV NARAYAN GAWLI	358.12	358.12	781000		CD8	Fourth Floor	CD8-402	1BHK
754	1436	BABASAHEB BHMUTI RAUT	358.12	358.12	781000		CD7	Fourteenth Floor	CD7-1404	1BHK
755	1437	GANGADHAR BHMUTI PHAND	358.12	358.12	781000		CD2	Ninth Floor	CD2-903	1BHK
756	1438	SUMIT SADASHIV GAULI	358.12	358.12	781000		CD1	Thirteenth Floor	CD1-1308	1BHK
757	1440	SAYYED JAMADAR MOHAMMAD	358.12	358.12	781000		CD8	Ninth Floor	CD8-908	1BHK
758	1442	SHAHAJI NATHAJI MAKASARE	225.00	0.00	4680000		CD6	First Floor(1RK)	CD6-101	1 RK
759	1444	SHANIDHAR BABULAL TRIMBAKE	358.12	358.12	781000		CD4	First Floor	CD4-105	1BHK
760	1446	JYOTI PANDURANG RANDIVE	358.12	358.12	781000		CD2	Fifth Floor	CD2-507	1BHK

Phase I LIST OF ALL OFFERS

Sr.No.	Reg.ID	Member Name	Carpet Area of Flat in Sq.Ft.	Terrace Area Sq.Ft.	Value of Flat in Rs.	Co-Member	Tower	Floor	Flat No.	Flat Type
761	1447	SUNIL CHIMAJIRAO PAWAR	358.12	358.12	781000		CD5	Thirteenth Floor	CD5-1307	1BHK
762	1450	ALTAF MOHIYODDIN SHAIKH	358.12	358.12	781000		CD1	Seventh Floor	CD1-706	1BHK
763	1452	SUNILSH ANANDSING PARDESHI	508.22	34.44	1114000		B1	Tenth Floor	B1-1008	2BHK
764	1453	SHAILESH SHARAD RAJHANS	508.22	34.44	1114000		B10	Eleventh Floor	B10-1106	2BHK
765	1456	RAUF SAMAD SHAIKH	508.22	34.44	1114000		B7	Second Floor	B7-205	2BHK
766	1461	SHARAD AMBADAS LIPANE	358.12	358.12	781000		CD8	Tenth Floor	CD8-1103	1BHK
767	1462	ROHINI CHARLAS KAMBLE	358.12	358.12	781000		CD12	Seventh Floor	CD12-707	1BHK
768	1463	NARAYAN PARSHURAM TANDALE	756.17	37.89	1645000		A1-O	Third Floor	A1-O-04	3BHK REGULAR
769	1465	KRUSHNA BABANRAO VIDHATE	358.12	358.12	781000		CD1	Second Floor	CD1-32	1BHK
770	1466	ASHOK DEVRAM FANASE	658.43	33.69	1431000		A1	Second Floor	A1-105	3BHK Compact
771	1467	SAKHARAM NIVRUTTI MOTE	358.12	358.12	781000		CD5	Second Floor	CD5-303	1BHK
772	1468	BABAN LIMBA SALVE	358.12	358.12	781000		CD11	Eleventh Floor	CD11-1102	1BHK
773	1469	SANGANAKAL VEERESH PRABHU	756.17	37.89	1645000		A1-P	Fifth Floor	A1-P-103	3BHK REGULAR
774	1472	UTTAM SHIVA CHAUDHARI	508.22	34.44	1114000		B4	Sixth Floor	B4-608	2BHK
775	1473	KAILASH BHASKARRAO SONAR	358.12	358.12	781000		CD5	Seventh Floor	CD5-705	1BHK
776	1475	YOGESH MANOHAR GOSAVI	358.12	358.12	781000		CD7	Thirteenth Floor	CD7-303	1BHK
777	1476	JAYASHREE DEEPAK HARAL	508.22	34.44	1114000		B9	Fifth Floor	B9-516	2BHK
778	1477	BABAN PRABHAKAR PALVE	358.12	358.12	781000		CD6	Fifth Floor	CD6-301	1BHK
779	1479	RAJENDRA CHANDRAKANT UDGIRE	508.22	34.44	1114000		B6	Second Floor	B6-314	2BHK
780	1482	BALKRISHNA BHAGWAN DAUND	358.12	358.12	781000		CD6	Fourth Floor	CD6-1405	1BHK
781	1483	SAMPAT BHAGVAN JAYBHAYE	358.12	358.12	781000		CD7	Eleventh Floor	CD7-1106	1BHK
782	1484	WALMIKI DADABHAU PARDHI	358.12	358.12	781000		CD5	Eighth Floor	CD5-303	1BHK
783	1485	CHANDRAKANT LAXMAN KELKAR	508.22	34.44	1114000		B9	Eighth Floor	B9-1408	2BHK
784	1486	PARMESHWAR MAHADEO GAIKWAD	358.12	358.12	781000		CD1	Eleventh Floor	CD1-106	1BHK
785	1488	ANURADHA ASHOK GADILKAR	508.22	34.44	1114000		B1	Seventh Floor	B1-107	2BHK
786	1491	PRADIP BABURAO SUTAR	508.22	34.44	1114000		B1	Seventh Floor	B1-107	2BHK
787	1492	SAINATH RAMRAO THOMBARE	756.17	37.89	1645000		A	Fourth Floor	A-106	3BHK REGULAR
788	1493	SATISH SADASHIV JOSHI	358.12	358.12	781000		CD4	Seventh Floor	CD4-303	1BHK
789	1495	FARUKMIYA MOHAMMAD SHAIKH	658.43	33.69	1431000		A1	Seventh Floor	A1-106	3BHK Compact
790	1498	BHAUSAHEB MURLIDHAR KURUND	225.00	0.00	468000		CD4	Seventh Floor	CD4-303	1RK
791	1500	ARIF DULEMIYA SAYYAD	358.12	358.12	781000		CD5	Fourth Floor	CD5-1401	1BHK
792	1502	ARJUN VITTHAL GAIKWAD	756.17	37.89	1645000		A1-B	Fourth Floor	A1-B-1402	3BHK REGULAR
793	1503	UTTAM VITTHAL GAIKWAD	658.43	33.69	1431000		A1	First Floor	A1-107	3BHK Compact
794	1504	RAJENDRA VASANT JAGATAP	508.22	34.44	1114000		B7	Fifth Floor	B7-508	2BHK
795	1508	ASHOK BHANUDAS GALGATE	358.12	358.12	781000		CD8	Fifth Floor	CD8-505	1BHK
796	1509	REVATI SUNIL SHINDE	658.43	33.69	1431000		A2	Sixth Floor	A2-608	3BHK Compact
797	1510	GANESH NARAYAN GAIKWAD	508.22	34.44	1114000		B3	Seventh Floor	B3-701	2BHK
798	1511	RANJEET PANDURANG ABHINAKAR	508.22	34.44	1114000		B7	First Floor	B7-102	2BHK

PHASE I LIST OF ALLOTTEES

Sl.No.	RegID	Member Name	Carpet Area of Flat in Sq.Ft.	Terrace Area Sq.Ft.	Value of Flat	Co-Member	Tower	Floor	Flat No.	Flat Type
799	1514	SACHIN TANAJEE MANE	225.00	0.00	1645000		CD8	First Floor (1RK)	CD8-101	1 RK
800	1515	SOMNATH DIGAMBAR WAGHCHOUDE	508.22	34.44	1114000		B4	Thirteenth Floor	B4-1307	2BHK
801	1517	MAHESH AJINATH SALGAR	756.17	37.89	1645000		A1-G	Eight Floor	A1-G-804	3BHK REGULAR
802	1520	JAYWANT DHONDIRA KALE	756.17	37.89	1645000		A1-G	Eleventh Floor	A1-G-1103	3BHK REGULAR
803	1522	SANDEEP RANUJEE BADHE	358.12	358.12	781000		CD8	Twelfth Floor	CD8-1203	1BHK
804	1526	DILIP DASHRATH SANKARWAR	756.17	37.89	1645000		A1-J	Fourth Floor	A1-J-401	3BHK REGULAR
805	1527	RUKANTHA RIBHU SANKARWAR	756.17	37.89	1645000		A1-D	Fourth Floor	A1-D-402	3BHK REGULAR
806	1528	RAKESH RUDRANATH SANKARWAR	756.17	37.89	1645000		A1-O	Third Floor	A1-O-301	3BHK REGULAR
807	1529	SAHAYAK MOHNRAM SANKARWAR	756.17	37.89	1645000		A1-O	Tenth Floor	A1-O-1003	3BHK REGULAR
808	1530	MAHESH RAHIMRAO BHOR	756.17	37.89	1645000		A1-M	Eight Floor	A1-M-802	3BHK REGULAR
809	1531	RAHUL RAHIMRAO BHOR	756.17	37.89	1645000		A1-P	Third Floor	A1-P-303	3BHK REGULAR
810	1532	RAHUL RAHIMRAO BHOR	756.17	37.89	1645000		A1-J	Thirteenth Floor	A1-J-1304	3BHK REGULAR
811	1533	RAHUL RAHIMRAO BHOR	225.00	0.00	468000		CD1	First Floor	CD1-102	1 RK
812	1534	RAHUL RAHIMRAO BHOR	756.17	37.89	1645000		A1-J	Eight Floor	A1-J-803	3BHK REGULAR
813	1535	RAHUL RAHIMRAO BHOR	508.22	34.44	1114000		B5	Sixth Floor	B5-601	2BHK
814	1537	RAHUL RAHIMRAO BHOR	508.22	34.44	1114000		B4	First Floor	B4-103	2BHK
815	1539	RAHUL RAHIMRAO BHOR	508.22	358.12	781000		CD2	Third Floor	CD2-308	1BHK
816	1540	RAHUL RAHIMRAO BHOR	508.22	34.44	1114000		B18	Ninth Floor	B18-908	2BHK
817	1541	RAHUL RAHIMRAO BHOR	756.17	37.89	1645000		A1-N	Eleventh Floor	A1-N-1103	3BHK REGULAR
818	1542	RAHUL RAHIMRAO BHOR	756.17	37.89	1645000		A1-G	Third Floor	A1-G-301	3BHK REGULAR
819	1543	RAHUL RAHIMRAO BHOR	756.17	37.89	1645000		A1-J	Eight Floor	A1-J-803	3BHK REGULAR
820	1545	RAHUL RAHIMRAO BHOR	658.43	33.69	1431000		A1	Second Floor	A1-206	3BHK Compact
821	1548	RAHUL RAHIMRAO BHOR	756.17	37.89	1645000		A1-A	Seventh Floor	A1-A-704	3BHK REGULAR
822	1549	RAHUL RAHIMRAO BHOR	756.17	37.89	1645000		A1-K	Fifth Floor	A1-K-501	3BHK REGULAR
823	1550	RAHUL RAHIMRAO BHOR	756.17	37.89	1645000		A1-G	Thirteenth Floor	A1-G-1304	3BHK REGULAR
824	1551	RAHUL RAHIMRAO BHOR	508.22	358.12	781000		CDS	Twelfth Floor	CDS-1205	1BHK
825	1552	RAHUL RAHIMRAO BHOR	508.22	34.44	1114000		B1	Eleventh Floor	B1-1108	2BHK
826	1553	RAHUL RAHIMRAO BHOR	756.17	37.89	1645000		A1-H	Seventh Floor	A1-H-703	3BHK REGULAR
827	1559	RAHUL RAHIMRAO BHOR	756.17	37.89	1645000		A1-P	Fourth Floor	A1-P-401	3BHK REGULAR
828	1561	RAHUL RAHIMRAO BHOR	358.12	358.12	781000		CD2	Second Floor	CD2-204	1BHK
829	1562	RAHUL RAHIMRAO BHOR	508.22	34.44	1114000		B5	Fourth Floor	B5-407	2BHK
830	1566	RAHUL RAHIMRAO BHOR	756.17	37.89	1645000		A1-N	Tenth Floor	A1-N-1004	3BHK REGULAR
831	1567	RAHUL RAHIMRAO BHOR	358.12	358.12	781000		CD8	Seventh Floor	CD8-708	1BHK
832	1568	RAHUL RAHIMRAO BHOR	756.17	37.89	1645000		A1-P	Eleventh Floor	A1-P-1103	3BHK REGULAR
833	1569	RAHUL RAHIMRAO BHOR	658.43	33.69	1431000		A1	Thirteenth Floor	A1-1304	3BHK Compact
834	1570	RAHUL RAHIMRAO BHOR	508.22	34.44	1114000		B5	Seventh Floor	B5-703	2BHK
835	1573	RAHUL RAHIMRAO BHOR	508.22	34.44	1114000		B5	Second Floor	B5-208	2BHK
836	1574	RAHUL RAHIMRAO BHOR	756.17	37.89	1645000		A1-H	Fourth Floor	A1-H-401	3BHK REGULAR

Phase I LIST OF ALLOTTEES

Sr.No.	Reg.ID	Member Name	Carpet Area of Flat in		Co-Member	Tower	Floor	Flat No.	Flat Type
			Sq.Ft.	Terrace Area Sq.Ft.					
837	1578	VIJAY SHRIPATI MARANE	508.22	34.44		B6	Second Floor	B6-202	2BHK
838	1581	VIJAY VIITHAL HINGE	358.12	358.12		CD16	Second Floor	CD16-205	1BHK
839	1582	SUNIL LIMBAJIRAO WALSE	358.12	781000		CD5	Thirteenth Floor	CD5-1306	1BHK
840	1583	TANAJI SHANTARAM BORUDE	358.12	781000		CD16	Seventh Floor	CD16-701	1BHK
841	1585	KAMALAKAR VASANT PATIL	756.17	37.89		A1-D	Ninth Floor	A1-D-901	3BHK REGULAR
842	1587	SUBHASH RAJARAMSINH DHANAWAT	508.22	34.44		B1	Thirteenth Floor	B1-1301	2BHK
843	1588	ASHOK VINAYAKRAO CHATE	756.17	37.89		A1-D	Eighth Floor	A1-D-703	3BHK REGULAR
844	1589	SIDDHARTH VASANTRAO GHADE	756.17	37.89		A1-G	Tenth Floor	A1-G-004	3BHK REGULAR
845	1590	BALAJI SHRIHARI GITE	508.22	34.44		B7	Thirteenth Floor	B7-1304	2BHK
846	1591	YASHWANT RAGHVENDRRA SOLANKE	756.17	37.89		A1-P	Sixth Floor	A1-P-001	3BHK REGULAR
847	1592	SURYAKANT BHIKAJI BHOSALE	508.22	34.44		B3	Second Floor	B3-002	2BHK
848	1596	MADAN MAHADEV KEDARI	358.12	358.12		CD6	Sixth Floor	CD6-007	1BHK
849	1597	SANJAY VISHNU GHADAGE	508.22	34.44		B1	Fourth Floor	B1-001	2BHK
850	1598	RAJE RAJMOHAMMAD NURMOHAMAD	756.17	37.89		A1-K	Thirteenth Floor	A1-K-303	3BHK REGULAR
851	1602	ISAMUDDIN NASIR PATHAN	508.22	34.44		B10	Fifth Floor	B10-001	2BHK
852	1603	ARUN DATTU GHODAKE	508.22	34.44		B9	Seventh Floor	B9-001	2BHK
853	1604	VASANT DATTATRYA WAWHAL	358.12	358.12		CD4	Ninth Floor	CD4-901	1BHK
854	1605	RAKESH SUBHASH KHEDKAR	358.12	358.12		CD2	Eleventh Floor	CD2-101	1BHK
855	1606	RAJENDRA DEVMAN WAGH	756.17	37.89		A1-I	Sixth Floor	A1-I-001	3BHK REGULAR
856	1607	SHAILESH ARUN ROHOKALE	358.12	358.12		CD6	Fourth Floor	CD6-001	1BHK
857	1608	DEVIDAS LAXMAN RAJGURU	508.22	34.44		B12	Fifth Floor	B12-503	2BHK
858	1609	UTTAM LAXMAN PANMAND	508.22	34.44		B10	Ninth Floor	B10-001	2BHK
859	1611	ANNASAHEB KUNDALIK SONAWANE	508.22	34.44		B8	Tenth Floor	B8-001	2BHK
860	1612	KESHAV YASHWANT WABLE	508.22	34.44		B10	Fourth Floor	B10-001	2BHK
861	1615	NISAR AHMED SADIK SHAIKH	508.22	34.44		B1	Thirteenth Floor	B1-1301	2BHK
862	1620	DEEPAK MANOHAR TANPURE	508.22	34.44		B7	Seventh Floor	B7-001	1BHK
863	1621	AMOD YASHWANT DHAYAGUDE	508.22	34.44		B18	Thirteenth Floor	B18-001	1BHK
864	1623	VILAS VISHWAMBHARRAO GOBADE	508.22	34.44		B4	Thirteenth Floor	B4-001	1BHK
865	1624	DINKAR SUKHDEV DAMBALE	508.22	34.44		B9	Seventh Floor	B9-001	1BHK
866	1627	GANESH MARUTI DHUMAL	358.12	358.12		CD4	Second Floor	CD4-001	1BHK
867	1628	VALHU SAYAJI PATOLE	508.22	34.44		B9	Second Floor	B9-001	2BHK
868	1630	SHAIKH JAKIR HUSEN ABUULL SATTAR	508.22	34.44		B12	Second Floor	B12-001	2BHK
869	1632	GOPINATH PUNJAJI SHINDE	508.22	34.44		B7	Second Floor	B7-001	2BHK
870	1636	PRADEEPKUMAR SHAHADEO WAYBHASE	508.22	34.44		B5	Third Floor	B5-304	2BHK
871	1638	AJAY SUKHDEO KHOMNE	508.22	34.44		CD2	Ninth Floor	CD2-904	1BHK
872	1639	SACHIN MAHADEO JADHAV	358.12	358.12		CD6	Sixth Floor	CD6-603	1BHK
873	1640	SANJAY NATHA BHAMBRE	358.12	358.12		CD6	Eleventh Floor	CD6-1103	1BHK
874	1644	PRIYANKA SUSHIL PATIL	756.17	37.89		A1-G	Seventh Floor	A1-G-704	3BHK REGULAR

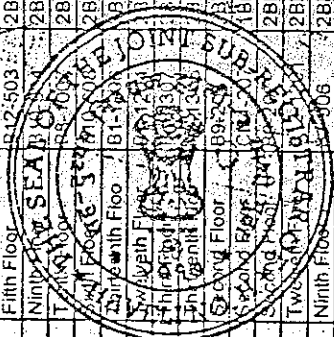

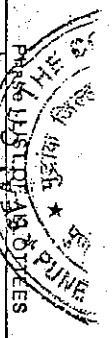

Sr.No.	Reg:ID	Member Name	Carpet Area of Flat In Sq.Ft.	Terrace Area Sq.Ft.	Value of Flat	Co-Member	Tower	Floor	Flat No.	Flat Type
875	1646	MAOHUKAR THAKAJIRAO AUTE	756.17	37.89	1645000		A1-A	Ninth Floor	A1-A-904	3BHK REGULAR
876	1649	NAVALNATH LAXMAN TAMBE	756.17	37.89	1645000		A1-N	Third Floor	A1-N-301	3BHK REGULAR
877	1650	JAYVANT BAPURAO KALOKHE	358.12	358.12	781000		CD6	Second Floor	CD6-205	1BHK
878	1651	SHABBIR DAVID SHAIKH	508.22	34.44	1114000		B1	Sixth Floor	B1-507	2BHK
879	1652	SANDHYA BHAI GAUDE	658.43	33.69	1431000		A2	Third Floor	A2-303	3BHK Compact
880	1653	JITENDRA MOHAN NITE	358.12	358.12	781000		CD5	Thirteenth Floor	CD5-1303	1BHK
881	1655	CAVATI SHANTIL SONDANE	508.22	34.44	1114000		B8	Fifth Floor	B8-501	2BHK
882	1655	SOYKARALABAO SAKO.D.	358.12	358.12	781000		CD3	Thirteenth Floor	CD3-1305	1BHK
883	1656	DAYATRAY SHANKAR SOMA	358.12	358.12	781000		CD6	Fifth Floor	CD6-506	1BHK
884	1657	ANANAS KESAVAS SHETTY	756.17	37.89	1645000		A1-H	Twelfth Floor	A1-H-1203	3BHK REGULAR
885	1658	ANANDAS NARAYAN KADAM	756.17	37.89	1645000		A1-A	Fourth Floor	A1-A-403	3BHK REGULAR
886	1659	CHOKKAR VIKRADA PHADNIS	508.22	34.44	1114000		B8	First Floor	B8-101	2BHK
887	1660	ANANDAS RAM DARDE	658.43	33.69	1431000		A1	Ninth Floor	A1-906	3BHK Compact
888	1660	ANANDAS RAM DARDE	508.22	34.44	1114000		B8	Tenth Floor	B8-1001	2BHK
889	1669	ANANDAS RAM DARDE	1444.15	112.38	3600000		S1	Seventh Floor	S1-703	4.5 BHK
890	1670	ANANDAS RAM DARDE	756.17	37.89	1645000		A1-1	Third Floor	A1-1-303	3BHK REGULAR
891	1671	MANOJ RAM RAMKAR SUTAR	508.22	34.44	1114000		B10	Second Floor	B10-203	2BHK
892	1672	RAJENDRA DINKAR GADGE	658.43	33.69	1431000		A2	First Floor	A2-107	3BHK Compact
893	1674	SATYAWAN DNYANESH THOABARE	508.22	34.44	1114000		B5	Twelfth Floor	B5-1205	2BHK
894	1676	ANURADYA ARUN BAO NANT	508.22	34.44	1114000		B5	Thirteenth Floor	B5-1302	2BHK
895	1677	MANOJ BAIASAHEB BANISODE	658.43	33.69	1431000		A2	Second Floor	A2-203	3BHK Compact
896	1678	HARISHCHANDRA GOVIND PANISARE	508.22	34.44	1114000		B8	Fifth Floor	B8-502	2BHK
897	1679	JAYNASH RAMRAO JADHAV	756.17	37.89	1645000		A1-P	Ninth Floor	A1-P-904	3BHK REGULAR
898	1680	RAMESH SURESH RAMCHANDRAN	756.17	37.89	1645000		A1-D	Third Floor	A1-D-302	3BHK REGULAR
899	1681	SAJAN VITHAL RAMCHANDRAN	756.17	37.89	1645000		A1-H	Second Floor	A1-H-203	3BHK REGULAR
900	1683	SUNIL RAMCHANDRAN BHISE	358.12	358.12	781000		CD12	Sixth Floor	CD12-601	1BHK
901	1684	NAVANAATH RAMCHANDRAN VISAL	358.12	358.12	781000		CD12	Second Floor	CD12-202	1BHK
902	1685	ISAKHIN RAMCHANDRAN YADAV	225.00	0.00	468000		CD2	Ground Floor (R	CD2-13	1 RK
903	1686	SACHIN MAHADJI JAYRAO	508.22	34.44	1114000		B12	Twelfth Floor	B12-1204	2BHK
904	1688	MANOJ VITTHAL RAMCHANDRAN	358.12	358.12	781000		B1	Fourth Floor	B1-1406	2BHK
905	1689	MAHENDRA VIJAY PANDHARKAR	358.12	358.12	781000		CD7	First Floor	CD7-105	1BHK
906	1690	NITIN VIJAY PANDHARKAR	358.12	358.12	781000		CD7	First Floor	CD7-106	1BHK
907	1691	PRAVIN SARJERAO PATIL	756.17	37.89	1645000		A1-A	Twelfth Floor	A1-A-1204	3BHK REGULAR
908	1695	PUSHPA PRABHAKAR JONDHALE	358.12	358.12	781000		CD4	Ninth Floor	CD4-408	1BHK
909	1696	DATTU KONDIRA SHELKE	358.12	358.12	781000		CD11	Fourth Floor	CD11-408	1BHK
910	1697	VILAS GULABRAO CHOUDKAR	508.22	34.44	1114000		B5	Second Floor	B5-204	2BHK
911	1698	SANJAY KISAN SHELAR	225.00	0.00	468000		CD10	Ground Floor	CD10-13	1 RK
912	1700	SANJAY VITTHAL BHALERAO	508.22	34.44	1114000		B3	Sixth Floor	B3-603	2BHK

Phase I LIST OF ALLOTTEES

Sr.No.	Reg.ID	Member Name	Carpet Area of Flat In Sq.Ft.	Terrace Area Sq.Ft.	Value of Plot in Rs.	Co-Member	Tower	Floor	Flat No.	Flat Type
913	1701	DATTATRAY JALINDAR GORE	358.12	358.12	781000		CD6	Twelfth Floor	CD6-1205	1BHK
914	1702	VINOD GOVIND DHAMDHERE	358.12	358.12	781000		CD2	Fourth Floor	CD2-408	1BHK
915	1703	SHANKAR SHRIPAT BARAVE	358.12	358.12	781000		CD11	Fourteenth Floor	CD11-1406	1BHK
916	1704	DIPAK KRUSHNAT MAGADUM	358.12	358.12	781000		CD11	Thirteenth Floor	CD11-1303	1BHK
917	1709	DAYANAND RAMCHANDR SALUNKE	658.43	33.69	1431000		A1	Sixth Floor	A1-602	3BHK Compact
918	1711	RAJENDRA GULAB GAIKWAD	358.12	358.12	781000		CD4	Twelfth Floor	CD4-1202	1BHK
919	1713	PRADEEP SAJANRAO DESAI	358.12	358.12	781000		CD5	Fourth Floor	CD5-107	1BHK
920	1714	YOGESH ANANDRAO JAWALE	358.12	358.12	781000		CD12	Eight Floor	CD12-101	1BHK
921	1715	GANESH BHANUDAS SONTAKKE	508.22	34.44	1114000		B5	Fifth Floor	B5-503	2BHK
922	1718	PRAKASH RATILAL WAGH	508.22	34.44	1114000		B10	Tenth Floor	B10-100	2BHK
923	1723	CHANDRAKANT BALKRUSHNA UTTEKAR	358.12	358.12	781000		CD8	Sixth Floor	CD8-101	1BHK
924	1725	LALASAHEB PANDURANG KAKADE	358.12	358.12	781000		CD12	Tenth Floor	CD12-101	1BHK
925	1726	MARUTI SAMBHAJI GAIKWAD	358.12	358.12	781000		CD6	Seventh Floor	CD6-101	1BHK
926	1727	MARUTI ANTU JADHAV	358.12	358.12	781000		CD11	Twelfth Floor	CD11-103	1BHK
927	1728	SATISH MAHADEV KAMBALE	358.12	358.12	781000		CD7	Fifth Floor	CD7-507	1BHK
928	1730	RAMESH VITTHAL JAGTAP	358.12	358.12	781000		CD7	Thirteenth Floor	CD7-103	1BHK
929	1732	SANJAY DINKAR MANE	358.12	358.12	781000		CD2	Sixth Floor	CD2-603	1BHK
930	1733	PRAVIN SATAPPA SAWANT	358.12	358.12	781000		CD4	Third Floor	CD4-503	1BHK
931	1734	SHASHIKANT PARMESHWAR PAWAR	508.22	34.44	1114000		B5	Fourth Floor	B5-100	2BHK
932	1735	VIKAS TUKARAM RATHOD	508.22	34.44	1114000		B1	First Floor	B1-102	2BHK
933	1737	TANAJI JIVABA GHUGARE	508.22	34.44	1114000		B9	Ninth Floor	B9-103	2BHK
934	1738	MADHUKAR PARSHARAM KAMBLE	508.22	34.44	1114000		B5	Second Floor	B5-102	2BHK
935	1739	SURESH BABASO SAWANT	225.00	0.00	488000		CD4	First Floor	CD4-101	1BHK
936	1740	SANJAY SHAMRAO RANE	358.12	358.12	781000		CD12	Twelfth Floor	CD12-101	1BHK
937	1741	AMOL RAMCHANDRA LADKAT	358.12	358.12	781000		CD8	Tenth Floor	CD8-1304	1BHK
938	1742	LAXMAN NARSINH KEMNNA	358.12	358.12	781000		CD1	First Floor	CD1-101	1BHK
939	1743	MAHADEV NIVRUTEE MARKAD	358.12	358.12	781000		CD11	Twelfth Floor	CD11-603	1BHK
940	1745	SATISH JAGANNATH SASANE	358.12	358.12	781000		CD2	Second Floor	CD2-802	1BHK
941	1748	CHANDRAHAR JAGANNATH KATKAR	358.12	358.12	781000		CD3	Third Floor	CD3-101	1BHK
942	1749	SATYAWAN DHONDIRAM SHINDE	358.12	358.12	781000		CD12	Twelfth Floor	CD12-101	1BHK
943	1751	ASHRU NIVRUTI MARKAD	358.12	358.12	781000		CD3	Fourth Floor	CD3-101	1BHK
944	1752	SANTOSH BAJIRAO PAWAR	358.12	358.12	781000		CD4	Fourth Floor	CD4-708	1BHK
945	1754	NAJIM USMAN PATHAN	508.22	34.44	1114000		B9	Twelfth Floor	B9-1204	2BHK
946	1757	SUBHASH RAMBHAI SHIRSATH	225.00	0.00	468000		CD5	Ground Floor(1R)	CD5-13	1RK
947	1759	TANVEER NASIR SHAIKH	358.12	358.12	781000		CD4	Twelfth Floor	CD4-1203	1BHK
948	1761	VINAY LAXMAN RANE	358.12	358.12	781000		CD8	Eleventh Floor	CD8-1105	1BHK
949	1763	RAMCHANDRA MALHARI SARODE	358.12	358.12	781000		CD7	Tenth Floor	CD7-1007	1BHK
950	1764	ANAND BHIMRAO TATE	358.12	358.12	781000		CD7	Tenth Floor	CD7-1007	1BHK



OFFICE OF THE CHIEF EXECUTIVE OFFICER
 PUNJAB STATE
 PUNJAB
 PUNJAB

Sr.No.	RegID	Member Name	Carpet Area of Flat in Sq.Ft.	Terrace Area Sq.Ft.	Value of Flat	Co-Member	Tower	Floor	Flat No.	Flat Type
951	1765	MANISH MANOHAR CHAVANDE	756.17	37.89	1645000		A1-E	Second Floor	A1-E-202	3BHK REGULAR
952	1767	JITENDRA DASHRATH KUMBHAR	358.12	358.12	781000		CD5	Fourteenth Floo	CD5-1408	1BHK
953	1768	DASHRATH MARUTI KHAMGAL	358.12	358.12	781000		CD4	Second Floor	CD4-208	1BHK
954	1770	VISHNU SHIVRAMJI GADEKAR	508.22	34.44	1114000		B5	Twelfth Floor	B5-1208	2BHK
955	1773	PAWAN PANDHARINATH AHERKAR	358.12	358.12	781000		CD1	Sixth Floor	CD1-604	1BHK
956	1774	SURAJ RASHID JAMADAR	508.22	34.44	1114000		B13	Seventh Floor	B13-704	2BHK
957	1775	SUNIL CHANDRANATH PUNNIA	358.12	358.12	781000		CD2	Fourteenth Floo	CD2-1404	1BHK
958	1776	DATTA KAMALAKANTH DAVAN	508.22	34.44	1114000		B5	Thirteenth Floo	B5-1307	2BHK
959	1777	BHASKAR KANTH SHINDE	358.12	358.12	781000		CD3	Sixth Floor	CD3-603	1BHK
960	1778	AMAN RAO KHANNIKAR	508.22	34.44	1114000		B7	Second Floor	B7-201	2BHK
961	1779	RAMESH SURESH SARDAR	358.12	358.12	781000		CD8	Fourteenth Floo	CD8-1408	1BHK
962	1780	JAYRAM SURESH SHINDE	358.12	358.12	781000		CD8	Second Floor	CD8-202	1BHK
963	1781	DYANESH RAMSINGH MISHRA	358.12	358.12	781000		CD11	Tenth Floor	CD11-1003	1BHK
964	1782	VISHAL BHAI BHOR	358.12	358.12	781000		CD6	Eight Floor	CD6-805	1BHK
965	1783	SAJIN NITESH VASGADEKAR	508.22	34.44	1114000		B5	Tenth Floor	B5-1002	2BHK
966	1784	SHIVAJI RAJESH KHORKE	508.22	34.44	1114000		B6	Eleventh Floor	B6-1105	2BHK
967	1786	NANASAheb PAVAN PURGE	358.12	358.12	781000		CD4	Seventh Floor	CD4-702	1BHK
968	1788	PAVAN PANDHARINATH SHINDE	358.12	358.12	781000		CD1	Fifth Floor	CD1-504	1BHK
969	1789	SANJAY BHARAT DEWAR	358.12	358.12	781000		CD5	Sixth Floor	CD5-603	1BHK
970	1790	NAVNATH DEVABANIKAVARE	358.12	358.12	781000		CD5	Second Floor	CD5-204	1BHK
971	1791	SHASHIKANTH HARISHWAR KHADKE	358.12	358.12	781000		CD6	Second Floor	CD6-207	1BHK
972	1792	BABU HIRAJADHAV	508.22	34.44	1114000		B1	Thirteenth Floo	B1-1307	2BHK
973	1793	DATATRAY RAJPAO HUMBHAR	508.22	34.44	1114000		B6	Sixth Floor	B6-604	2BHK
974	1795	RAVINDRA ANAND KAMBE	508.22	34.44	1114000		B5	First Floor	B5-105	2BHK
975	1796	INVRUTTI YASHU SUKRE	508.22	34.44	1114000		B3	Fourteenth Floo	B3-1403	2BHK
976	1798	KRISHNANAND CHANDRASKANT BHOSALE	508.22	34.44	1114000		B9	Seventh Floor	B9-701	2BHK
977	1799	SHANKAR HANUMANTH MAN	756.17	37.89	1645000		A1-F	Second Floor	A1-F-202	3BHK REGULAR
978	1800	DILIP NAMDEVRAO JAGI	756.17	37.89	1645000		A1-A	Sixth Floor	A1-A-602	3BHK REGULAR
979	1801	NANDKISHOR KAMBERA DITHALE	508.22	34.44	1114000		B8	Fifth Floor	B8-508	2BHK
980	1802	PULKESH VENKATESHMAITHADHIKARI	508.22	34.44	1114000		B5	Thirteenth Floo	B5-1306	2BHK
981	1803	KASHINATH CHOUHAN	358.12	358.12	781000		B10	Fourth Floor	B10-405	2BHK
982	1804	GANESH DASHRATH KANKE	358.12	358.12	781000		CD4	Fourth Floor	CD4-407	1BHK
983	1806	KSHORKUNTDURJODHAN TEMBHURNE	358.12	358.12	781000		CD6	Thirteenth Floo	CD6-1305	1BHK
984	1807	UMESH BALIRAM PARDESHI	508.22	34.44	1114000		B9	Eight Floor	B9-804	2BHK
985	1808	MOHAN GOVIND PADWAL	358.12	358.12	781000		CD6	Third Floor	CD6-305	1BHK
986	1809	SHANKAR MAROTRAO JANGWAD	508.22	34.44	1114000		B3	Fifth Floor	B3-503	2BHK
987	1810	RITESH RATNAKAR AHER	358.12	358.12	781000		CD16	Third Floor	CD16-306	1BHK
988	1811	INDRAVAN ATMARAM MADAVI	358.12	358.12	781000		CD6	Tenth Floor	CD6-1007	1BHK

Phase I LIST OF ALLOTTEES

Sr.No.	Reg.ID	Member Name	Carpet Area of Flat In Sq.Ft.	Terrace Area Sq.Ft.	Value of Flat	Co-Member	Tower	Floor	Flat No.	Flat Type
989	1812	HARI GOPINATH SHEWALE	508.22	34.44	1114000		B10	First Floor	B10-103	2BHK
990	1813	ASHOK KASHINATH AGALE	658.43	33.69	1431000		A1	Thirteenth Floor	A1-1305	3BHK Compact
991	1815	VILAS RAMCHANDRA PATIL	508.22	34.44	1114000		B5	Fourth Floor	B5-405	2BHK
992	1816	RAJENDRA CHANDRAYYA KATTUL	508.22	34.44	1114000		B1	Fourth Floor	B1-1405	2BHK
993	1819	SHAHDEV DADARAO SANAP	358.12	358.12	781000		CD5	Fourth Floor	CD5-902	1BHK
994	1820	SUNIL BHATU MALI	756.17	37.89	1645000		A1-J	Elevated Floor	A1-J-1102	3BHK REGULAR
995	1821	RAJU YAMAN PAWAR	508.22	34.44	1114000		B10	Third Floor	B10-301	2BHK
996	1822	SHAMRAO SITARAM CHAVAN	358.12	358.12	781000		CD2	Twelfth Floor	CD2-1201	1BHK
997	1823	SHIVAJI SHANKAR SAWANT	358.12	358.12	781000		CD2	Twelfth Floor	CD2-503	1BHK
998	1825	HANUMANT BABURAO RANDIVE	658.43	33.69	1431000		A1	Fourth Floor	A1-101	3BHK Compact
999	1826	SHEKHAR BALASAHEB GENBHAU	1,444.15	112.38	3800000		S1	Skylight Floor	S1-101	4.5 BHK
1000	1828	SACHIN VISHWAS MORE	358.12	358.12	781000		CD16	Second Floor	CD16-202	1BHK
1001	1830	VITTHAL RAMRAO SHINDE	756.17	37.89	1645000		A1-K	Fourth Floor	A1-K-403	3BHK REGULAR
1002	1831	SHASHIKANT RAGHUNATH CHAVAN	1,145.50	109.79	3040000		S1	Elevated Floor	S1-1101	3.5 BHK
1003	1834	MANIKRAO KASHINATH AKOLKAR	756.17	37.89	1645000		A1-J	Thirteenth Floor	A1-J-1302	3BHK REGULAR
1004	1840	RAVINDRA SUDAM DEVKAR	508.22	34.44	1114000		B10	Eighth Floor	B10-804	2BHK
1005	1842	BIPIN BABAN JADHAV	508.22	34.44	1114000		B6	Ninth Floor	B6-908	2BHK
1006	1843	UTTARESHWAR KONDIKBA GALDHDAR	508.22	34.44	1114000		B3	Fifth Floor	B3-505	2BHK
1007	1844	RAMCHANDRA JANARDAN BABAR	508.22	34.44	1114000		CD3	Tenth Floor	CD3-303	1BHK
1008	1845	RAJENDRA NAMDEO KAVADE	358.12	358.12	781000		A2	Ninth Floor	A2-905	3BHK Compact
1009	1846	KISHOR MALLIKARJUN SATANIURE	658.43	33.69	1431000		CD8	Skylight Floor	CD8-901	1BHK
1010	1848	KIRAN SARJERAO MANDHARE	358.12	358.12	781000		CD4	Skylight Floor	CD4-204	1BHK
1011	1849	SHARAD SHIVAJI PATIL	508.22	34.44	1114000		B13	Skylight Floor	B13-302	2BHK
1012	1850	VASANT LAXMAN PAWAR	658.43	33.69	1431000		A1	Skylight Floor	A1-305	3BHK Compact
1013	1851	HASIB RAHIMUDDIN SHAIKH	508.22	34.44	1114000		CD12	Ninth Floor	CD12-901	1BHK
1014	1854	MAHADEO DUDHYABA NICHAL	358.12	358.12	781000		A1-I	Fifth Floor	A1-I-508	3BHK REGULAR
1015	1855	ANITA KIRAN VISPHUTE	756.17	37.89	1645000		B1	Ninth Floor	B1-903	2BHK
1016	1856	BALASAHEB BABAN DAUNDAKAR	508.22	34.44	1114000		A1-O	Eighth Floor	A1-O-805	3BHK REGULAR
1017	1858	SHARMILA AJAY SHINDE	508.22	34.44	1114000		B9	Fifth Floor	B9-305	2BHK
1018	1860	BALAJI DHONDIBA KALASKAR	756.17	37.89	1645000		B9	Tenth Floor	B9-1003	2BHK
1019	1861	LAXMAN DAGDU KAMBLE	508.22	34.44	1114000		B6	First Floor	B6-101	2BHK
1020	1862	BAPU GANU PATIL	508.22	34.44	1114000		B6	First Floor	B6-101	2BHK
1021	1864	LAXMAN ANANT GIRI	508.22	34.44	1114000		A1-L	Seventh Floor	A1-L-701	3BHK REGULAR
1022	1865	REKHA KAMLAKAR VAIDYA	756.17	37.89	1645000		B4	Seventh Floor	B4-705	2BHK
1023	1866	RAGHO GOPALA DAWANE	508.22	34.44	1114000		S2	Seventh Floor	S2-904	4.5 BHK
1024	1867	SHAMRAO RAMCHANDRA PAWAR	1,444.15	112.38	3800000		B10	Tenth Floor	B10-1008	2BHK
1025	1869	MUSTAFA ABDULRAZZAK SHAIKH	508.22	34.44	1114000		B10	Tenth Floor	B10-1008	2BHK
1026	1875	SAMPADA SANDEEP SURVE	508.22	34.44	1114000		B12	Thirteenth Floor	B12-1308	2BHK



Phase I LIST OF APPLICANTS

Sl.No.	Reg ID	Member Name	Carpet Area of Flat in Sq.Ft.	Tentative Area Sq.Ft.	Flat No.	Co-Member	Tower	Floor	Flat No.	Flat Type
1027	1876	MOTIRAM MADHAVRAO RACHATKAR	756.17	37.89	1645000		A1-G	Tenth Floor	A1-G-1002	3BHK REGULAR
1028	1877	SANJEEV SOPAN KHADTARE	508.22	34.44	1114000		B8	Eleventh Floor	B8-1106	2BHK
1029	1880	PRAKASH PANDURANG SHENGALÉ	508.22	34.44	1114000		B8	Ninth Floor	B8-903	2BHK
1030	1882	SALIM KADAR MOJINI	358.12	358.12	781000		CD13	Eight Floor	CD13-601	1BHK
1031	1883	NARESH NIVRTTI CHOPADE	358.12	358.12	781000		CD11	Tenth Floor	CD11-1001	1BHK
1032	1884	JANARDAN BABASAHEB BADE	508.22	34.44	1114000		B9	Twelfth Floor	B9-1208	2BHK
1033	1885	PRAKASH EKANATHSINH RAIPUT	756.17	37.89	1645000		A1-A	Fourth Floor	A1-A-404	2BHK
1034	1887	MADHURJI RAJESH KANTHAMBALÉ	508.22	34.44	1114000		B9	Sixth Floor	B9-607	2BHK
1035	1889	RAMCHANDRA BHIMA KAJINJI	358.12	358.12	781000		CD4	Sixth Floor	CD4-607	1BHK
1036	1894	ANIL KASHINATH DHAN DHERE	756.17	37.89	1645000		A1-P	Seventh Floor	A1-P-703	3BHK REGULAR
1037	1895	SUNIL CHANDRANATH SHIVSAR	756.17	37.89	1645000		A1-U	Seventh Floor	U-701	3BHK REGULAR
1038	1897	RUPAL SURESH CHANDGUJE	756.17	37.89	1645000		A1-F	Twelfth Floor	A1-F-1202	3BHK REGULAR
1039	1898	NEELISH SHANKAR SHIRDI	358.12	358.12	781000		CD11	Fourteenth Floor	CD11-1402	1BHK
1040	1900	WAMAN KANTHAMBALÉ	508.22	34.44	1114000		B6	Fifth Floor	B6-506	2BHK
1041	1901	SWAPNA KANTHAMBALÉ	358.12	358.12	781000		CD2	Tenth Floor	CD2-1004	1BHK
1042	1902	RANGHARAJA DASHRATJI KADAV	508.22	34.44	1114000		B5	Twelfth Floor	B5-1204	2BHK
1043	1903	SANJAY KANTHAMBALÉ	756.17	37.89	1645000		A1-L	Tenth Floor	A1-L-1002	3BHK REGULAR
1044	1904	MANOJ KANTHAMBALÉ	358.12	358.12	781000		CD8	Seventh Floor	CD8-705	1BHK
1045	1905	BHIMDEVI BALAKANTHAMBALÉ	756.17	37.89	1645000		A1-O	Twelfth Floor	A1-O-1201	3BHK REGULAR
1046	1908	KIRAN PANDURANG BALIRAT	508.22	34.44	1114000		B7	Twelfth Floor	B7-1205	2BHK
1047	1909	ANIL KASHINATH DHAN DHERE	358.12	358.12	781000		CD6	Second Floor	CD6-201	1BHK
1048	1918	SHANKAR KANTHAMBALÉ	358.12	358.12	781000		CD7	Thirteenth Floor	CD7-1308	1BHK
1049	1920	SACHIN RANGHARAJA GADE	508.22	34.44	1114000		B8	Tenth Floor	B8-1004	2BHK
1050	1922	UTTAM AABAKHIRMODE	756.17	37.89	1645000		A1-H	Seventh Floor	A1-H-702	3BHK REGULAR
1051	1924	BHAGWAN AAKA KANTHAMBALÉ	756.17	37.89	1645000		A1-K	First Floor	A1-K-103	3BHK REGULAR
1052	1925	NARENDRA RAMJI KANTHAMBALÉ	756.17	37.89	1645000		A1-H	Eleventh Floor	A1-H-1102	3BHK REGULAR
1053	1930	RAJENDRA KANTHAMBALÉ	358.12	358.12	781000		CD6	Ninth Floor	CD6-907	1BHK
1054	1931	BHIKU SHAIKOPKAL	358.12	358.12	781000		CD4	Eleventh Floor	CD4-1102	1BHK
1055	1934	BASHIR LAIBALIS	358.12	358.12	781000		CD1	Fifth Floor	CD1-501	1BHK
1056	1935	SAGAR RAJESH KANTHAMBALÉ	358.12	358.12	781000		CD3	Second Floor	CD3-201	1BHK
1057	1936	SURESH RAJESH KANTHAMBALÉ	358.12	358.12	781000		CD1	Ninth Floor	CD1-901	1BHK
1058	1938	SANDEEP SHILPESH KANTHAMBALÉ	508.22	34.44	1114000		B3	Sixth Floor	B3-602	2BHK
1059	1940	RAJINDRA KANTHAMBALÉ	358.12	358.12	781000		CD2	Seventh Floor	CD2-708	1BHK
1060	1941	LAXMI KISAN KANTHAMBALÉ	358.12	358.12	781000		CD6	Tenth Floor	CD6-1004	1BHK
1061	1943	MANISHA BALASAHEB SATPUTE	358.12	358.12	781000		CD8	Twelfth Floor	CD8-1201	1BHK
1062	1945	JAYSHRI VIJAY MORE	225.00	0.00	468000		CD1	Ground Floor (1R)	CD1-14	1 RK
1063	1946	AVINASH PANDURANG PORE	358.12	358.12	781000		CD5	Fifth Floor	CD5-507	1BHK
1064	1947	SOMNATH BALU CHASKAR	358.12	358.12	781000		CD1	Ninth Floor	CD1-907	1BHK

Phase I LIST OF ALLOTTEES

Sr.No.	Reg.ID	Member Name	Carpet Area of Flat in Sq.Ft.	Terrace Area Sq.Ft.	Value of Flat	Co-Member	Tower	Floor	Flat No.	Flat Type
1065	1950	RAMESH ASHOK KULKARNI	658.43	33.69	1431000		A2	Second Floor	A2-202	3BHK Compact
1066	1952	SANDESH SURESH NIRHALI	508.22	34.44	1114000		B3	Ninth Floor	B3-902	2BHK
1067	1953	SANTOSH VITAL JAGTAP	508.22	34.44	1114000		B18	Eighth Floor	B18-805	2BHK
1068	1954	ANIL LAXMAN RAUT	756.17	37.89	1645000		A1-M	Third Floor	A1-M-301	3BHK REGULAR
1069	1963	SANJAY DNYANOBA THORATH	508.22	34.44	1114000		B4	Seventh Floor	B4-701	2BHK
1070	1964	KISHOR SURYAKANT SURYAWANSHI	756.17	37.89	1645000		A1-N	Fifth Floor	A1-N-104	3BHK REGULAR
1071	1965	RAJENDRA BHAGWAT AHER	508.22	34.44	1114000		B3	Thirteenth Floor	B3-102	2BHK
1072	1966	ASHOK NGAPPA JAGADE	358.12	358.12	781000		CD6	Third Floor	CD6-308	1BHK
1073	1976	ANAND GANPAT PAWAR	358.12	358.12	781000		CD5	Fifth Floor	CD5-306	1BHK
1074	1981	LAXMAN DAMU SHEDAGE	358.12	358.12	781000		CD7	Third Floor	CD7-302	1BHK
1075	1982	SUNIL VIITHALRAO SHIRSHUDDHE	508.22	34.44	1114000		B1	Thirteenth Floor	B1-1345	2BHK
1076	1984	BIPIN ASHOK SHETE	508.22	34.44	1114000		B5	Third Floor	B5-101	2BHK
1077	1989	NISARAHAMAD CHANDSAHEB SHAIKH	756.17	37.89	1645000		A1-H	Seventh Floor	A1-H-104	3BHK REGULAR
1078	1991	SHANKAR SAMBHAJI CHAVAN	358.12	358.12	781000		CD8	Fifth Floor	CD8-303	1BHK
1079	1992	BALAJI JANARDAN DIGOLE	358.12	358.12	781000		CD2	Third Floor	CD2-305	1BHK
1080	1996	ACHYUT GOVIND MORE	658.43	33.69	1431000		A1	Eleventh Floor	A1-1104	3BHK Compact
1081	1999	SARFARAJ NIYAMTULLA KHAN	358.12	358.12	781000		CD1	Eight Floor	CD1-304	1BHK
1082	2004	SHARAD KASHINATH SHINDE	658.43	33.69	1431000		A2	Third Floor	A2-303	3BHK Compact
1083	2007	SANGITA RAJENDRA NIKAM	358.12	358.12	781000		CD5	Thirteenth Floor	CD5-305	1BHK
1084	2009	ANIL GANGADHAR WADNERE	508.22	34.44	1114000		B8	Tenth Floor	B8-1005	2BHK
1085	2011	PREMSAGAR SADASHIV CHANDRAMORE	1,145.50	109.79	3040000		S2	Seventh Floor	S2-301	3.5 BHK
1086	2014	RAKESH PRAKASH BAVA	358.12	358.12	781000		CD8	Seventh Floor	CD8-305	1BHK
1087	2016	DEEPAK SHIVAJI MANE	358.12	358.12	781000		CD3	Fourth Floor	CD3-301	1BHK
1088	2018	RAMCHANDRA SHRIMANT JADHAV	358.12	358.12	781000		CD7	Third Floor	CD7-304	1BHK
1089	2029	UTTAM BHANUDAS GADE	358.12	358.12	781000		CD1	Second Floor	CD1-301	1BHK
1090	2034	AJIT RAGHUNATH NANAWARE	508.22	34.44	1114000		B1	Eleventh Floor	B1-108	2BHK
1091	2037	ANANDRAO DUGAYYA CHITTI	508.22	34.44	1114000		B7	First Floor	B7-301	2BHK
1092	2038	RAJSHEKHAR BHAGWAN BACHAL	508.22	34.44	1114000		B4	Second Floor	B4-305	2BHK
1093	2039	AVDHUT AMBADASRAO KALANE	508.22	34.44	1114000		B3	Thirteenth Floor	B3-303	2BHK
1094	2040	ANIL NATHA WAGHMARE	508.22	34.44	1114000		B6	Seventh Floor	B6-304	2BHK
1095	2041	AMIT ASHOK KADAM	508.22	34.44	1114000		CD8	Fourth Floor	CD8-303	1BHK
1096	2044	SADASHIV PARBATRAO GAIKWAD	358.12	358.12	781000		B3	Second Floor	B3-208	2BHK
1097	2047	BALASAHEB RAJARAM DHUMAL	508.22	34.44	1114000		B8	Eleventh Floor	B8-1102	2BHK
1098	2048	SANDEEP RAMAKANT BADKAR	358.12	358.12	781000		CD5	Ninth Floor	CD5-904	1BHK
1099	2049	MANISHA HARIDAS GAIKWAD	658.43	33.69	1431000		A2	Seventh Floor	A2-701	3BHK Compact
1100	2050	SANJAY DEVDATTA TUNGAR	756.17	37.89	1645000		A1-G	First Floor	A1-G-104	3BHK REGULAR
1101	2051	SHABBIR ABBAS ALI KAZI	508.22	37.89	1645000		A1-J	Ninth Floor	A1-J-904	3BHK REGULAR
1102	2054	SACHIN ARJUN PADYAL	508.22	34.44	1114000		B1	Second Floor	B1-201	2BHK

Sr.No.	Reg ID	Member Name	Carpet Area of Flat In Sq.Ft.	Terrace Area Sq.Ft.	Value of Flat	Co-Member	Tower	Floor	Flat No.	Flat Type
1103	2055	NAZRUDDIN NIZAM SHAIKH	756.17	37.89	1645000		A1-M	Thirteenth Floor	A1-M-1303	3BHK REGULAR
1104	2056	SHITAL GANESH DIVATE	508.22	34.44	1114000		B18	Ninth Floor	B18-905	2BHK
1105	2058	SHIRAJU KHAN NADAGAUDA	756.17	37.89	1645000		A1-K	Seventh Floor	A1-K-702	3BHK REGULAR
1106	2059	SAJISH ANANDHARASANKAR	508.22	34.44	1114000		B12	Third Floor	B12-301	2BHK
1107	2061	MESHRAJI KANNABALE	756.17	37.89	1645000		A1-I	First Floor	A1-I-104	3BHK REGULAR
1108	2066	CHOMURAM YASHWANT MALE	508.22	34.44	1114000		B7	Thirteenth Floor	B7-1305	2BHK
1109	2071	ANANTH PRAPHULL KHOSLA	358.12	35.12	781000		CD7	First Floor	CD7-107	1BHK
1110	2072	RAJAKRISHNA SHYAMDEVI	358.12	35.12	781000		CD8	Second Floor	CD8-203	1BHK
1111	2073	DEEPA SANKAR SHIRUR	358.12	35.12	781000		CD3	Third Floor	CD3-308	1BHK
1112	2074	RAJESH PRADIP GAUTAM	658.43	33.69	1431000		A2	First Floor	A2-104	3BHK Compact
1113	2075	YASWANT BHIKU SURESH	508.22	34.44	1114000		B5	Seventh Floor	B5-706	2BHK
1114	2078	SIRSHIBHA KRISHNA PAVITR	756.17	37.89	1645000		A1-D	Thirteenth Floor	A1-D-1301	3BHK REGULAR
1115	2079	SANDEEP KASHINATH SONAWANE	508.22	34.44	1114000		B7	Thirteenth Floor	B7-1307	2BHK
1116	2081	UMESH SAHDEV KHEDKAR	508.22	34.44	1114000		B7	Third Floor	B7-301	2BHK
1117	2086	MADAN MONGHAR BALLE	756.17	37.89	1645000		A1-A	Fourteenth Floor	A1-A-1404	3BHK REGULAR
1118	2089	ANURAG CHANDRAN	756.17	37.89	1645000		A1-I	Ninth Floor	A1-I-901	3BHK REGULAR
1119	2090	MADHURJIT HALDAR	658.43	33.69	1431000		A2	First Floor	A2-106	3BHK Compact
1120	2091	JAYANT KHANDE JOZADE	225.00	0.00	468000		CD5	First Floor	CD5-102	1 RK
1121	2092	MOHAN RATAN PHALTANKAR	358.12	35.12	781000		CD7	Tenth Floor	CD7-1002	1BHK
1122	2094	PRABHAKAR SHANKAR PAWAR	508.22	34.44	1114000		B10	Twelfth Floor	B10-1201	2BHK
1123	2097	SANJIVANI SIKANDAR KAMBLE	508.22	34.44	1114000		B4	Seventh Floor	B4-702	2BHK
1124	2098	RAGHUNATH RAMCHANDRAMANGAONKAR	1,444.15	112.36	3800000		S1	Fifth Floor	S1-503	4.5 BHK
1125	2099	ZUBEDA YASWANT SHAIKH	756.17	37.89	1645000		A1-A	Sixth Floor	A1-A-601	3BHK REGULAR
1126	2103	RAKESH GANPATI MALISARE	658.43	33.69	1431000		A1	Seventh Floor	A1-G-1204	3BHK Compact
1127	2106	PANDURANG NARAYAN SHINDE	756.17	37.89	1645000		A1-G	Twelfth Floor	A1-G-1201	3BHK REGULAR
1128	2107	ARUN VALENTINORE	756.17	37.89	1645000		A1-J	Second Floor	A1-J-201	3BHK REGULAR
1129	2108	GITANAND SHANKAR KASHINATH SHINDE	358.12	35.12	781000		CD1	Fifth Floor	CD1-507	1BHK
1130	2110	SHALENDRA KANESHWAR WAGHCHOURE	225.00	0.00	468000		CD7	First Floor	CD7-102	1 RK
1131	2111	MAHESH WALSHEGAONKAR	358.12	35.12	781000		CD2	Second Floor	CD2-201	1BHK
1132	2112	CHANDRASHEKHAR MOTIRAM KASALKAR	358.12	35.12	781000		CD1	Tenth Floor	CD1-1003	1BHK
1133	2113	DIPAK MARUTI KHAMKAR	358.12	35.12	781000		CD3	Fifth Floor	CD3-504	1BHK
1134	2114	MARUTI SOPAN SARATE	508.22	34.44	1114000		B10	Fourth Floor	B10-408	2BHK
1135	2116	ANUJ ANANT GADGE	756.17	37.89	1645000		A1-G	First Floor	A1-G-101	3BHK REGULAR
1136	2117	SIDHESHASHOK LANJEKAR	358.12	35.12	781000		CD2	Twelfth Floor	CD2-1205	1BHK
1137	2121	ANKUSH SARJERAO JAGDALE	508.22	34.44	1114000		B5	Third Floor	B5-306	2BHK
1138	2122	SHANKARAO LAXMAN DESHMUKH	658.43	33.69	1431000		A1	Eleventh Floor	A1-1103	3BHK Compact
1139	2123	RAJARAM RAMKRISHNA SHENDGE	508.22	34.44	1114000		B18	Twelfth Floor	B18-1203	2BHK
1140	2124	PRAASHANT MAHADEV CHAVAN	358.12	35.12	781000		CD6	Eleventh Floor	CD6-1102	1BHK

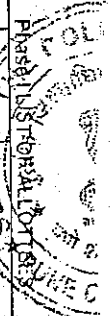

Phase I LIST OF ALLOTTEES

Sl. No.	Reg. ID	Member Name	Carpet Area of Flat in Sq. Ft.	Value of Flat in Sq. Ft.	Co-Member	Tower	Floor	Flat No.	Flat Type
1141	2125	RAJU DATTARAM CHAVAN	756.17	37.89	1645000	A1-F	Thirteenth Floor	A1-F-1301	3BHK REGULAR
1142	2126	ARUN ABAJLOKHANDE	756.17	37.89	1645000	A1-F	Thirteenth Floor	A1-F-1304	3BHK REGULAR
1143	2127	ARJUN NAMDEO BUDHWANT	358.12	358.12	781000	CD16	Eight Floor	CD16-805	1BHK
1144	2128	SURESH SAMBUHARI DODKE	358.12	358.12	781000	CD12	Tenth Floor	CD12-1004	1BHK
1145	2132	SURESH PANDURANG LOKHANDE	358.12	358.12	781000	CD11	Eleventh Floor	CD11-1101	1BHK
1146	2140	VIJAYA DAGDU JADHAV	508.22	34.44	1114000	B6	Fourth Floor	B6-408	2BHK
1147	2141	ASHOK BALVANT KAKADE	756.17	37.89	1645000	A1-N	Ninth Floor	A1-N-903	3BHK REGULAR
1148	2143	SHOBHA SHARAD VIJAYSENANI	756.17	37.89	1645000	A1-J	Fifth Floor	A1-J-501	3BHK REGULAR
1149	2145	KESHAV YADAV SALUNKE	508.22	34.44	1114000	B10	Seventh Floor	B10-707	2BHK
1150	2146	SURESH GANGADHARRAO MUPPIDWAR	508.22	34.44	1114000	B10	First Floor	B10-107	2BHK
1151	2148	SANTOSH VASANT BANGALE	508.22	34.44	1114000	CD6	Second Floor	CD6-204	1BHK
1152	2149	YOGESH SITARAM RAUT	508.22	34.44	1114000	B9	Sixth Floor	B9-502	2BHK
1153	2150	SHITAL SANTOSH CHAUGULE	358.12	358.12	781000	CD6	Twelfth Floor	CD6-1201	1BHK
1154	2151	HRISHIKESH KISAN KATKAR	358.12	358.12	781000	CD16	Eight Floor	CD16-808	1BHK
1155	2152	UMASHANKAR KAPIDEO PANDEY	358.12	358.12	781000	CD5	Thirteenth Floor	CD5-1304	1BHK
1156	2153	ASMITA ASHISH BHOSALE	756.17	37.89	1645000	A1-I	Fourteenth Floor	A1-I-1403	3BHK REGULAR
1157	2160	KIRANKUMAR ANKUSH KADAM	508.22	34.44	1114000	B4	Fifth Floor	B4-505	2BHK
1158	2161	CHANDRAKANT DNYANDEO ZENDE	508.22	34.44	1114000	B4	Fifth Floor	B4-506	2BHK
1159	2163	NISHA HARISHCHANDRA GORE	358.12	358.12	781000	CD16	Fifth Floor	CD16-505	1BHK
1160	2166	KAMLAKAR DIGAMBAR JAMDARE	358.12	358.12	781000	CD2	Second Floor	CD2-206	1BHK
1161	2167	SUNIL DASHARTH MAHADIK	756.17	37.89	1645000	A1-H	Thirteenth Floor	A1-H-1303	3BHK REGULAR
1162	2169	VINOD VIJAY HONRAO	358.12	358.12	781000	CD8	Fourth Floor	CD8-407	1BHK
1163	2170	NARAYAN DNYANDEV GORE	658.43	33.69	1431000	A2	Third Floor	A2-306	3BHK Compact
1164	2173	RAKHMMAJI GAJANAN POKHARKAR	508.22	34.44	1114000	B7	Tenth Floor	B7-1005	2BHK
1165	2175	LAXMAN SHANKAR BHANDALKAR	358.12	358.12	781000	CD5	Eleventh Floor	CD5-1103	1BHK
1166	2179	SEEMA MARUTI AWARE	508.22	34.44	1114000	B4	Tenth Floor	B4-1002	2BHK
1167	2184	VIJAY VITTHAL SURYA	756.17	37.89	1645000	A1-J	Fourth Floor	A1-J-404	3BHK REGULAR
1168	2185	SURESHCHANDRA KACHARDAS MEHTA	756.17	37.89	1645000	A1-L	Second Floor	A1-L-202	3BHK REGULAR
1169	2186	MANOJ SAMPATRAO VAIRAGE	508.22	34.44	1114000	B16	Fourth Floor	B16-408	2BHK
1170	2187	ASHVINI LAXMAN SAPKAL	508.22	34.44	1114000	B3	Third Floor	B3-303	2BHK
1171	2182	RAGINI RAMCHANDRA WAGHMARE	756.17	37.89	1645000	A1-M	Second Floor	A1-M-201	3BHK REGULAR
1172	2193	SANDEEP GORAKHNATH SHINDE	358.12	358.12	781000	CD3	Fifth Floor	CD3-508	1BHK
1173	2199	ANUPRITA MAHESH MORE	756.17	37.89	1645000	A1-I	First Floor	A1-I-101	3BHK REGULAR
1174	2201	ARUN MARUTIRAO TALVAR	508.22	34.44	1114000	B6	Second Floor	B6-207	2BHK
1175	2204	ANANT YASHWANT RAJESHIRKE	756.17	37.89	1645000	A1-M	Second Floor	A1-M-203	3BHK REGULAR
1176	2207	VAMAN KRISHNAJI SHINDE	508.22	34.44	1114000	B4	Ninth Floor	B4-904	2BHK
1177	2209	KIRAN RAMESH SHIRSAT	358.12	358.12	781000	CD1	Twelfth Floor	CD1-1205	1BHK
1178	2210	TUKARAM RAMU RATHOD	358.12	358.12	781000	CD1	Seventh Floor	CD1-707	1BHK

33	33	33	33	33	33	33	33	33	33
33	33	33	33	33	33	33	33	33	33
33	33	33	33	33	33	33	33	33	33
33	33	33	33	33	33	33	33	33	33
33	33	33	33	33	33	33	33	33	33
33	33	33	33	33	33	33	33	33	33
33	33	33	33	33	33	33	33	33	33
33	33	33	33	33	33	33	33	33	33
33	33	33	33	33	33	33	33	33	33
33	33	33	33	33	33	33	33	33	33



Phase LIST OF ALLOTTEES

Sr.No.	RegID	Member Name	Carpet Area of Flat in Sq.Ft.	Terrace Area Sq.Ft.	Value of Flat	Co-Member	Tower	Floor	Flat No.	Flat Type
1179	2211	HARIDAS RAGHUNATH KUMBHAR	508.22	34.44	1114000		B8	Fourth Floor	B8-401	2BHK
1180	2214	MUKHTAR MEHBOOB BAGWAN	756.17	37.89	1645000		A1-P	Tenth Floor	A1-P-1003	3BHK REGULAR
1181	2216	PRAASHANT PANDURANG SAMPATE	756.17	37.89	1645000		A1-A	First Floor	A1-A-103	3BHK REGULAR
1182	2222	SHRIKANT BALASAHEB REDDY	508.22	34.44	1114000		B5	Ninth Floor	B5-905	2BHK
1183	2223	BALASAHEB RAMCHANDRA DHANAWADE	508.22	34.44	1114000		B18	Sixth Floor	B18-608	2BHK
1184	2224	MAHESH MOHAN DATAR	508.22	34.44	1114000		B6	Ninth Floor	B6-902	2BHK
1185	2227	KISHOR RAJARAM SURVE	508.22	34.44	1114000		B5	Ninth Floor	B5-905	2BHK
1186	2229	DADARAM BHANUDAS THORAT	508.22	34.44	1114000		B7	Tenth Floor	B7-1006	2BHK
1187	2230	SANGEETA DAMODAR BANTODE	508.22	34.44	1114000		CD16	Sixth Floor	CD16-601	1BHK
1188	2231	RAJESH DADASAHEB MURTODE	508.22	34.44	1114000		B7	Twelfth Floor	B7-1207	2BHK
1189	2232	PRAASHANT JAYSING SAWANT	756.17	37.89	1645000		A1-P	Eight Floor	A1-P-803	3BHK REGULAR
1190	2233	NILESH BABAN WAJE	358.12	35.812	781000		CD5	Fourth Floor	CD5-404	1BHK
1191	2236	RAJARAM RAMCHANDRA GANBOTE	756.17	37.89	1645000		A1-J	Fourth Floor	A1-J-804	3BHK REGULAR
1192	2237	QUADRI SYED MOIZUDDIN MASHUDDIN	756.17	37.89	1645000		A1-D	Tenth Floor	A1-D-1004	3BHK REGULAR
1193	2241	SANTOSH SIDRAM RAJMANE	358.12	35.812	781000		CD8	First Floor	CD8-105	1BHK
1194	2243	RAGHUNATH BABURAO DALVI	756.17	37.89	1645000		A1-L	Fourth Floor	A1-L-402	3BHK REGULAR
1195	2244	RAVINDRA VINAYAKRAO PATIL	756.17	37.89	1645000		A1-L	Third Floor	A1-L-303	3BHK REGULAR
1196	2247	LATIF KHAN BASHIR KHAN TADAVI	358.12	35.812	781000		CD4	Fourth Floor	CD4-406	1BHK
1197	2248	PRAKASH RAMCHANDRA PATIL	508.22	34.44	1114000		B4	Ninth Floor	B4-905	2BHK
1198	2249	SHAMRAO VASUDEO NEBAPURE	358.12	35.812	781000		CD3	Twelfth Floor	CD3-1202	1BHK
1199	2251	SUMIT SURYAKANT SALVI	358.12	35.812	781000		CD4	Thirteenth Floor	CD4-1308	1BHK
1200	2254	SACHIN TUKARAM RATHOD	358.12	35.812	781000		CD5	Sixth Floor	CD5-604	1BHK
1201	2255	PRAKASH MANIKCHAND DESHAMANE	508.22	34.44	1114000		B8	Eight Floor	B8-805	2BHK
1202	2258	KISAN RUNIYA PAWAR	756.17	37.89	1645000		A1-A	Fifth Floor	A1-A-503	3BHK REGULAR
1203	2259	UMAKANT SURESH WAGHMARE	358.12	35.812	781000		CD1	Ninth Floor	CD1-906	1BHK
1204	2261	SANJAY MAHADEO TAWARE	358.12	35.812	781000		CD3	Eleventh Floor	CD3-1106	1BHK
1205	2263	VANNAPPA SHIVAPPA GAIKWAD	756.17	37.89	1645000		A1-M	Tenth Floor	A1-M-1001	3BHK REGULAR
1206	2266	PRAASHANT PUNDALIK GOSAVI	358.12	35.812	781000		CD12	Eleventh Floor	CD12-1102	1BHK
1207	2268	SULTANA SHOHEB CHANDIWALA	508.22	34.44	1114000		B13	Eight Floor	B13-804	2BHK
1208	2269	SUSHIL LAXMAN KADAM	358.12	35.812	781000		CD6	Sixth Floor	CD6-604	1BHK
1209	2270	JYOTI LAXMAN KSHIRSAGAR	756.17	37.89	1645000		A1-M	Eleventh Floor	A1-M-1101	3BHK REGULAR
1210	2271	SHASHIKANT RAMCHANDRA MANE	756.17	37.89	1645000		A1-J	First Floor	A1-J-104	3BHK REGULAR
1211	2272	VINOD JAGNATH CHAUDHARI	508.22	34.44	1114000		B5	First Floor	B5-804	2BHK
1212	2273	SANGITA PRAVIN PATIL	756.17	37.89	1645000		A1-L	Thirteenth Floor	A1-L-1302	3BHK REGULAR
1213	2274	SURYAKANT LAXMAN DOKE	358.12	35.812	781000		CD12	Fourth Floor	CD12-406	1BHK
1214	2276	SHRISHKUMAR DAJIBA PATIL	358.12	35.812	781000		CD7	Eleventh Floor	CD7-1108	1BHK
1215	2277	DEEPAK ERANNA GAJOOOL	756.17	37.89	1645000		A1-A	Eight Floor	A1-A-803	3BHK REGULAR
1216	2278	RAJIV PARSHURAM KAMBLE	358.12	35.812	781000		CD16	Tenth Floor	CD16-1005	1BHK

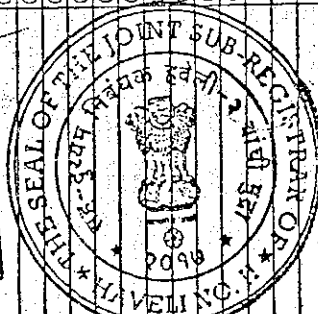

1	2	3	4	5
6	7	8	9	10
11	12	13	14	15
16	17	18	19	20
21	22	23	24	25
26	27	28	29	30
31	32	33	34	35
36	37	38	39	40
41	42	43	44	45
46	47	48	49	50
51	52	53	54	55
56	57	58	59	60
61	62	63	64	65
66	67	68	69	70
71	72	73	74	75
76	77	78	79	80
81	82	83	84	85
86	87	88	89	90
91	92	93	94	95
96	97	98	99	100

Phase I LIST OF ALLOTTEES
 Director of
 Maharashtra
 State
 Housing Corporation

Sr.No.	Reg.ID	Member Name	Carpet Area of Flat in Sq.Ft.	Terrace Area in Sq.Ft.	Value of Flat in Rs.	Co-Member	Tower	Floor	Flat No.	Flat Type
1217	2279	CHANDRAKANT ANANT THAKUR	756.17	37.89	1645000		A1-P	Second Floor	A1-P-203	3BHK REGULAR
1218	2280	BUDHA PUNAJI LANDE	358.12	358.12	781000		CD11	Twelfth Floor	CD11-1202	1BHK
1219	2283	HAMRAJ TULSHIRAM KUMBHAR	658.43	33.69	1431000		A2	Fourteenth Floor	A2-1405	3BHK Compact
1220	2284	PRAKASH BHIMAJI LANDGE	756.17	37.89	1645000		A1-K	Tenth Floor	A1-K-1004	3BHK REGULAR
1221	2285	VAISHALI SURESH CHANDGUDE	508.22	34.44	1140000		B8	Eleventh Floor	B8-1108	2BHK
1222	2292	SHANKAR DINKAR WALANJIKAR	756.17	37.89	1645000		A1-F	Twelfth Floor	A1-F-1203	3BHK REGULAR
1224	2293	ATMARAM RANGANATH SHELKE	508.22	34.44	1140000		B8	Third Floor	B8-308	2BHK
1225	2294	SHANKAR BABURAO SHIRSAT	658.43	33.69	1431000		A1	First Floor	A1-103	3BHK Compact
1226	2295	KONDIBA BHAGWAN HADAMBAR	658.43	33.69	1431000		A1	Fourteenth Floor	A1-1407	3BHK Compact
1227	2296	BABU MARUTI SHINGATE	508.22	34.44	1140000		B1	Fourth Floor	B1-408	2BHK
1228	2298	DHAIRYASING SIDA DAGADE	358.12	358.12	781000		CD7	Ninth Floor	CD7-904	1BHK
1229	2302	HEMA ANANT JANNU	506.22	34.44	1140000		B1	Eighth Floor	B1-808	2BHK
1230	2304	PRABHAVATI SHARAD BHAGWAT	358.12	358.12	781000		CD7	Fifth Floor	CD7-506	1BHK
1231	2306	HARUN HANIF SHAIKH	508.22	34.44	1140000		B9	Fourteenth Floor	B9-1403	2BHK
1232	2307	SANDEEP AANANDRAO TILEKAR	756.17	37.89	1645000		A1-D	First Floor	A1-D-101	3BHK REGULAR
1233	2308	BABASAHEB SHANKAR KARPE	358.12	358.12	781000		CD12	Third Floor	CD12-306	1BHK
1234	2309	RAVINDRA SHANKAR PATNE	508.22	34.44	1140000		B7	Third Floor	B7-306	2BHK
1235	2310	VARDACHARYA ANNACHARYA JAHAGIRDAR	508.22	34.44	1140000		B7	Sixth Floor	B7-606	2BHK
1236	2311	CHANDRAKANT APPANNA MANE	508.22	34.44	1140000		B8	Fourth Floor	B8-402	2BHK
1237	2313	AMOL SARJERAO JAGDALE	358.12	358.12	781000		CD4	Eleventh Floor	CD4-1107	1BHK
1238	2315	PRAMILA SHARAD NIKAM	358.12	358.12	781000		CD6	Thirteenth Floor	CD6-1307	1BHK
1239	2317	HANUMANT PANDITRAO KULKARNI	508.22	34.44	1140000		B9	Twelfth Floor	B9-1207	2BHK
1240	2326	SHASHIRAJ GUNDEPAT PATOLE	756.17	37.89	1645000		A1-L	First Floor	A1-L-102	3BHK REGULAR
1241	2328	SHANKAR NAMDEV KUMBHAR	508.22	34.44	1140000		B5	Second Floor	B5-206	2BHK
1242	2333	KRUSHNA PRAKASH	1444.15	112.38	3800000		CD7	Sixth Floor	CD7-606	1BHK
1243	2334	RAJESH BHAGAWAN DUBALE	358.12	358.12	781000		S1	Tenth Floor	S1-1003	4.5 BHK
1244	2335	PANDURANG RAJARAM TALAWADEKAR	358.12	358.12	781000		CD2	Eleventh Floor	CD2-1107	1BHK
1245	2336	SHASHIKANT YASHAWANT SAWANT	358.12	358.12	781000		CD2	Fourth Floor	CD2-401	1BHK
1246	2337	RAJENDRA JIJABA MOHITE	658.43	33.69	1431000		A1	Third Floor	A1-306	3BHK Compact
1247	2338	PRAVIN PRABHAKAR GOSAVA	756.17	37.89	1645000		A1-J	Eleventh Floor	A1-J-1103	3BHK REGULAR
1248	2340	SAUNJIRAO SHAMIRAO MANDALIK	658.43	33.69	1431000		A2	First Floor	A2-103	3BHK Compact
1249	2341	NEELIMA BALKRISHNA KHILARE	658.43	33.69	1431000		A2	Second Floor	A2-205	3BHK Compact
1250	2346	ANANT EKNATH JADHAV	358.12	358.12	781000		A1	Ninth Floor	A1-908	3BHK Compact
1251	2352	SHRIKANT POPATRAO PONDKULE	756.17	37.89	1645000		CD2	Thirteenth Floor	CD2-1301	1BHK
1252	2354	ASHISH JAGANNATHRAO DALE	756.17	37.89	1645000		A1-P	Thirteenth Floor	A1-P-1301	3BHK REGULAR
1253	2356	SANDHYA CHANDRASHEKHAR KALE	508.22	34.44	1140000		A1-O	Twelfth Floor	A1-O-1203	3BHK REGULAR
1254	2360	LATA KANTILAL VASANI	756.17	37.89	1645000		B9	Fifth Floor	B9-507	2BHK
							A1-L	Sixth Floor	A1-L-604	3BHK REGULAR

Handwritten signatures and initials in a grid format.



Sr.No.	Reg.ID	Member Name	Carpet Area of Flat in Sq.Ft.	Terrace Area Sq.Ft.	Value of Flat	Co-Member	Tower	Floor	Flat No.	Flat Type
1255	2362	SHOBNA DURGADAS DESHMUKH	508.22	34.44	1114000		B8	First Floor	B8-108	2BHK
1256	2364	SANJAY PURSHOTAM DESHMUKH	508.22	34.44	1114000		B18	Tenth Floor	B18-1005	2BHK
1257	2368	ARCHANA DHANUNJAY DESHPANDE	508.22	34.44	1114000		B8	Third Floor	B8-302	2BHK
1258	2372	DIPALI SACHIN BHUBAL	756.17	37.89	1645000		A1-A	Thirteenth Floo	A1-A-1301	3BHK REGULAR
1259	2374	SHRIDHAR RAGHUNATHRAO PAWAR	756.17	37.89	1645000		A1-G	Fourth Floor	A1-G-404	3BHK REGULAR
1260	2376	RAAMESH SAKHARAM KHAKALE	508.22	34.44	1114000		B5	Seventh Floor	B5-705	2BHK
1261	2382	BHAUSAHEB DADABA GONDKAR	508.22	34.44	1114000		B8	Seventh Floor	B8-706	2BHK
1262	2383	ASHOK TUKARAM BHALERAO	508.22	34.44	1114000		B5	Eight Floor	B5-806	2BHK
1263	2384	PUSHPAK BALKRISHNA INGALE	358.12	35.81	781000		CD7	Fourth Floor	CD7-407	1BHK
1264	2385	DNYANESHWAR DATTATRAY UDAR	358.12	35.81	781000		CD3	Twelfth Floor	CD3-1208	1BHK
1265	2391	SHRISHAIL BHIMASHA TELUNGI	508.22	34.44	1114000		B6	Seventh Floor	B6-701	2BHK
1266	2394	MARUTI SHIVAJI HARUGADE	358.12	35.81	781000		CD5	Twelfth Floor	CD5-1202	1BHK
1267	2395	MOHAN GANGADHAR NAIK	756.17	37.89	1645000		A1-K	Ninth Floor	A1-K-901	3BHK REGULAR
1268	2399	NARAYAN RATAN EKSHINGE	358.12	35.81	781000		CD2	Tenth Floor	CD2-1002	1BHK
1269	2400	ANIL VASANTI TIDKE	358.12	35.81	781000		CD8	Seventh Floor	CD8-707	1BHK
1270	2401	SACHIN PANDURANG KADALE	508.22	34.44	1114000		B8	Ninth Floor	B8-901	2BHK
1271	2402	SATISH BARURAO GAIKWAD	756.17	37.89	1645000		A1-L	Fifth Floor	A1-L-503	3BHK REGULAR
1272	2403	RAMESH DAGDU GAIKWAD	358.12	35.81	781000		CD2	Thirteenth Floo	CD2-1304	1BHK
1273	2404	RAJU RAMCHANDRA GHADGE	508.22	34.44	1114000		B1	Third Floor	B1-303	2BHK
1274	2405	JAYSINGH SHIVCHARAN SINGH	508.22	34.44	1114000		B1	Second Floor	B1-204	2BHK
1275	2410	ASHOK ANANDRAO KADAM	508.22	34.44	1114000		B9	Ninth Floor	B9-901	2BHK
1276	2412	PRASHANT SURESHRAO JADHAV	756.17	37.89	1645000		A1-L	Ninth Floor	A1-L-903	3BHK REGULAR
1277	2413	SUSHIL HARISHCHANDRA INGALE	756.17	37.89	1645000		A1-M	Third Floor	A1-M-303	3BHK REGULAR
1278	2416	BHAGWAN BABURAO KALE	508.22	34.44	1114000		B5	Tenth Floor	B5-1001	2BHK
1279	2417	DADARAM SHAMRAO JADHAV	358.12	35.81	781000		CD11	Fourth Floor	CD11-407	1BHK
1280	2421	RAMCHANDRA TUKARAM GAIKWAD	756.17	37.89	1645000		A1-O	Fourth Floor	A1-O-803	3.5 BHK
1281	2422	PRASHANT LALASAHEB KADAM	1,145.50	109.79	3040000		S2	Third Floor	S2-301	3BHK REGULAR
1282	2423	SURESH JANARDHAN GHORPADE	756.17	37.89	1645000		A1U	Sixth Floor	U-601	3BHK REGULAR
1283	2425	ANKUSH GANPAT BHOSALE	508.22	34.44	1114000		CD12	Tenth Floor	CD12-1002	1BHK
1284	2427	SOMNATH PANDURANG GENGGALE	508.22	34.44	1114000		B10	Fourteenth Floo	B10-1407	2BHK
1285	2429	PRASAD NAMDEV SANAS	756.17	37.89	1645000		A1-M	First Floor	A1-M-101	3BHK REGULAR
1286	2434	IMAL HARI RAMCHANDRA DESAI	756.17	37.89	1645000		A1-I	First Floor	A1-I-102	3BHK REGULAR
1287	2435	SALIM YASIN MUJAWAR	508.22	34.44	1114000		B7	Ninth Floor	B7-905	2BHK
1288	2437	SUBHASH RAOSAHEB KHOT	358.12	35.81	781000		CD4	Ninth Floor	CD4-906	1BHK
1289	2438	SITARAM BABAN NARKE	756.17	37.89	1645000		A1-E	First Floor	A1-E-104	3BHK REGULAR
1290	2439	NILIMA MURIDHAR ARAJ	508.22	34.44	1114000		B6	Seventh Floor	B6-707	2BHK
1291	2440	JAVED FAIZMOHAMMAD SHAIKH	508.22	34.44	1114000		B4	Sixth Floor	B4-601	2BHK
1292	2443	JAYWANT SADASHIV HOSHING	358.12	35.81	781000		CD4	Fifth Floor	CD4-504	1BHK

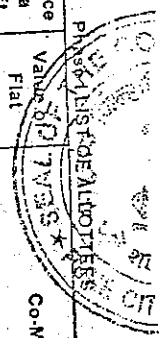
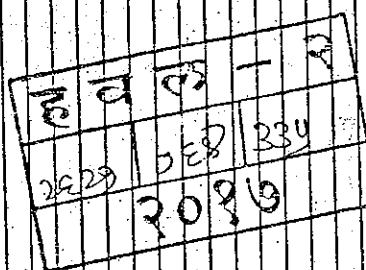

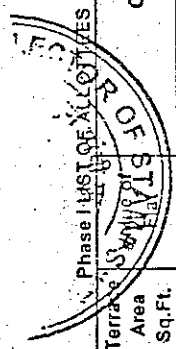

2449	2451	2452	2455	2456	2468	2477	2480	2487	2490	2495	2497	2498	2499	2503	2504	2505	2507	2510	2511	2513	2515	2517	2518	2519	2520	2521	2523	2524	2526	2527	2530	2531	2532	2533	2534	2535	2536
VIJAY RAMCHANDRA SAWANT	GORAKH DINKARRAO DAREKAR	MANSURALI BABASO JAMADAR	MADAN SHANTARAM CHANDEKAR	RAMESH RAGHUNATH BHISE	SAVALERAM BALURAM KAWDE	RAM HARI BHOSALE	GAYATRI AMOL ZIRANGE	JYOTI PRASHANT DHANURKAR	DIPALI SUDARSHAN KAHADNE	SATISH SAMBHAJI WALKER	NARAYAN VINAYAKRAO PAWAR.	SAGAR VILAS PATIL	PRAKASH PANDURANG AHIWALE	GAJANAN MAROTRAO DESHMUKH	MADHUKAR SADASHIV THORAT	SACHIN PANDURANG GORE	SUBHASHSINGH MADHAVSINGH TANWAR	FARIUDDIN USMAN SHAIKH	ANITA DILIP YADAV	MONISHKA GAJU JADHAV	NANDKUMAR LAXMAN SHELAR	DEVIDAS RAMBHAU BHANDARI	GORAKSHANATH BABURAO CHAVAN	VIJAY RAMCHANDRA GAIKWAD	BALKRUSHNA SHRIPAT INDULKAR	RAJARAM DNYANU KARANDE	SURYAKANT UTTAM INGLE	SANIT JAYWANT CHAVAN	JAYSING DAGDU GADGE	DATTATRAY JANARDAN BHUJBAL	ANAND JAGANNATH UGAVEKAR	ANAGHA VIDYADHAR DESHPANDE	SHAGUFTA PEERSAAB NADAF	BABAN TATYABA JADHAV	SUBHASH SHANKARRAO SURVE	VIJAYANAND MOHANRAO SABALE	

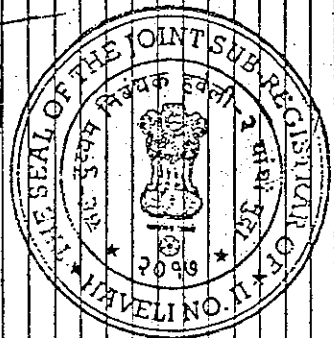

Sr.No.	Reg.ID	Member Name	Carpet Area of Flat In Sq.Ft.	Terrace Area Sq.Ft.	Co-Member	Tower	Floor	Flat No.	Flat Type
1293	2449	VIJAY RAMCHANDRA SAWANT	508.22	34.44		B4	First Floor	B4-105	2BHK
1294	2451	GORAKH DINKARRAO DAREKAR	508.22	34.44		B1	Thirteenth Floo	B1-1308	2BHK
1295	2452	MANSURALI BABASO JAMADAR	358.12	358.12		CD1	Thirteenth Floor	CD1-1305	1BHK
1296	2455	MADAN SHANTARAM CHANDEKAR	508.22	34.44		B4	Eighth Floor	B4-804	2BHK
1297	2456	RAMESH RAGHUNATH BHISE	508.22	34.44		B4	Fifth Floor	B4-504	2BHK
1298	2468	SAVALERAM BALURAM KAWDE	358.12	358.12		CD1	Ninth Floor	CD1-903	1BHK
1299	2477	RAM HARI BHOSALE	358.12	358.12		CD3	Eighth Floor	CD3-803	1BHK
1300	2480	GAYATRI AMOL ZIRANGE	508.22	34.44		B7	Thirteenth Floor	B7-1301	2BHK
1301	2487	JYOTI PRASHANT DHANURKAR	358.12	358.12		CD3	Sixth Floor	CD3-605	1BHK
1302	2490	DIPALI SUDARSHAN KAHADNE	358.12	358.12		CD3	Fourteenth Floor	CD3-1403	1BHK
1303	2495	SATISH SAMBHAJI WALKER	508.22	34.44		B10	Fifteenth Floor	B10-1103	2BHK
1304	2497	NARAYAN VINAYAKRAO PAWAR.	756.17	37.89		A1H	First Floor	A1-H-103	3BHK REGULAR
1305	2498	SAGAR VILAS PATIL	508.22	34.44		B10	Eighth Floor	B10-805	2BHK
1306	2499	PRAKASH PANDURANG AHIWALE	508.22	34.44		B10	Eighth Floor	B10-808	2BHK
1307	2503	GAJANAN MAROTRAO DESHMUKH	1,444.15	112.38	ANURADHA PRADEEP DESHMUKH DE	S	Third Floor	S1-304	4.5.BHK
1308	2504	MADHUKAR SADASHIV THORAT	508.22	34.44		B5	Eleventh Floor	B6-1108	2BHK
1309	2505	SACHIN PANDURANG GORE	508.22	34.44		B5	Third Floor	B5-302	2BHK
1310	2507	SUBHASHSINGH MADHAVSINGH TANWAR	756.17	37.89		A1-A	Tenth Floor	A1-A-1004	3BHK REGULAR
1311	2510	FARIUDDIN USMAN SHAIKH	756.17	37.89		A1-P	Second Floor	A1-P-202	3BHK REGULAR
1312	2511	ANITA DILIP YADAV	658.43	33.69		A2	Tenth Floor	A2-1005	3BHK Compact
1313	2513	MONISHKA GAJU JADHAV	358.12	358.12		CD5	Fourth Floor	CD5-407	1BHK
1314	2515	NANDKUMAR LAXMAN SHELAR	358.12	358.12		CD3	Eleventh Floor	CD3-1105	1BHK
1315	2517	DEVIDAS RAMBHAU BHANDARI	358.12	358.12		CD5	Seventh Floor	CD5-701	1BHK
1316	2518	GORAKSHANATH BABURAO CHAVAN	508.22	34.44		B3	Third Floor	B3-305	2BHK
1317	2519	VIJAY RAMCHANDRA GAIKWAD	756.17	37.89		A1-F	Fourth Floor	A1-F-404	3BHK REGULAR
1318	2520	BALKRUSHNA SHRIPAT INDULKAR	358.12	358.12		CD7	Seventh Floor	CD7-706	1BHK
1319	2521	RAJARAM DNYANU KARANDE	358.12	358.12		CD12	Fourth Floor	CD12-408	1BHK
1320	2523	SURYAKANT UTTAM INGLE	358.12	358.12		CD5	Fourteenth Floor	CD5-1405	1BHK
1321	2524	SANIT JAYWANT CHAVAN	358.12	358.12		CD8	Fifth Floor	CD8-502	1BHK
1322	2526	JAYSING DAGDU GADGE	225.00	0.00		CD8	First Floor	CD8-103	1 RK
1323	2527	DATTATRAY JANARDAN BHUJBAL	508.22	34.44		B10	Ninth Floor	B10-905	2BHK
1324	2530	ANAND JAGANNATH UGAVEKAR	658.43	33.69		A2	Fourth Floor	A2-403	3BHK Compact
1325	2531	ANAGHA VIDYADHAR DESHPANDE	358.12	358.12		CD2	Third Floor	CD2-307	1BHK
1326	2532	SHAGUFTA PEERSAAB NADAF	756.17	37.89		A1-M	Eleventh Floor	A1-M-1102	3BHK REGULAR
1327	2533	BABAN TATYABA JADHAV	756.17	37.89		A1-E	Fourth Floor	A1-E-402	3BHK REGULAR
1328	2534	SUBHASH SHANKARRAO SURVE	358.12	358.12		CD1	Eleventh Floor	CD1-1103	1BHK
1329	2535	VIJAYANAND MOHANRAO SABALE	508.22	34.44		B12	Fourth Floor	B12-405	2BHK
1330	2536		358.12	358.12		CD3	Fourteenth Floor	CD3-1404	1BHK



PHYSICAL LIST OF ALLOTTEES

Sl. No.	Reg. ID	Member Name	Carpet Area of Flat in Sq. Ft.	Terrace Area Sq. Ft.	Value of Flat in Rupees	Co-Member	Tower	Floor	Flat No.	Flat Type
1331	2537	SUNIL RAMBHAU LONDHE	358.12	358.12	781000		CD8	Fourth Floor	CD8-404	1BHK
1332	2538	BALBIR SINGH AMAR SINGH MARKAS	508.22	34.44	1114000		B1	Sixth Floor	B1-602	2BHK
1333	2539	OM SURENDRANATH DESHMUKH	1444.15	112.38	3900000		S2	Fourteenth Floor	S2-1403	4.5 BHK
1334	2540	SHIVAJI TILSHIRAM BODKHE	756.17	37.89	1645000		A1-L	Ninth Floor	A1-L-904	3BHK REGULAR
1335	2541	KALPANA YESHWANT GADEKAR	756.17	37.89	1645000		A1-A	Thirteenth Floor	A1-A-1304	3BHK REGULAR
1336	2542	KISHOR YOGIRAJ JOSHI	756.17	37.89	1645000		A1-G	Sixth Floor	A1-G-604	3BHK REGULAR
1337	2543	DILIP ABA ZURKUL	508.22	34.44	1114000		B8	Fourteenth Floor	B8-1406	2BHK
1338	2544	SAGAR NANDKUMAR NAMDAS	358.12	358.12	781000		CD5	Fourteenth Floor	CD5-1404	1BHK
1339	2546	NAMDEV MADHAVRAO PARADHE	756.17	37.89	1645000		A1-M	Fifth Floor	A1-M-501	3BHK REGULAR
1340	2547	VILAS GANPATIRAO MULUK	756.17	37.89	1645000		A1-I	Second Floor	A1-I-203	3BHK REGULAR
1341	2550	BALASAHEB MAHDEO PATIL	508.22	34.44	1114000		B9	Ninth Floor	B9-903	2BHK
1342	2551	PARSHURAM TRIMBAK SHINDE	508.22	34.44	1114000		B5	First Floor	B5-103	2BHK
1343	2555	PRADEEP ARUN DAGDE	358.12	358.12	781000		CD3	Second Floor	CD3-208	1BHK
1344	2559	LAXMAN TILSIRAM KHAMKAR	358.12	358.12	781000		CD2	Fourteenth Floor	CD2-1405	1BHK
1345	2562	RAVIKANT BALKRISHNA PORE	756.17	37.89	1645000		A1-I	Twelfth Floor	A1-I-1201	3BHK REGULAR
1346	2563	ANJUM ARA DASTAGIR SHAIKH	508.22	34.44	1114000		B10	Sixth Floor	B10-604	2BHK
1347	2566	BHASKAR SONDAR BOROLE	756.17	37.89	1645000		A1U	Third Floor	U-302	3BHK REGULAR
1348	2567	SUDHAKAR DASHRATH TRYAMBAKE	756.17	37.89	1645000		A1U	Second Floor	U-203	3BHK REGULAR
1349	2571	MOHD SUNEJI HAQUE	756.17	37.89	1645000		A1-K	Eleventh Floor	A1-K-1101	3BHK REGULAR
1350	2573	PURUSHOTAM JOGU NAIK	756.17	37.89	1645000		A1-A	Fifth Floor	A1-A-504	3BHK REGULAR
1351	2574	UTTAM GOPALRAO MORE	756.17	37.89	1645000		A1-O	Eleventh Floor	A1-O-1104	3BHK REGULAR
1352	2576	BALASAHEB BHAGWAN JADHAV	358.12	358.12	781000		CD3	Ninth Floor	CD3-901	1BHK
1353	2577	YOGESH TUKARAM DOKE	508.22	34.44	1114000		CD7	Eighth Floor	CD7-801	1BHK
1354	2579	YUSUF USMAN INAMDAR	508.22	34.44	1114000		B7	Fourth Floor	B7-401	2BHK
1355	2581	SHASHIKANT RAMA NAIK	508.22	34.44	1114000		B13	Sixth Floor	B13-602	2BHK
1356	2582	VIMAL ANIL BANDEKAR	358.12	358.12	781000		CD16	Fourth Floor	CD16-401	1BHK
1357	2586	SANTOSH ZUMBAR KADAM	358.12	358.12	781000		CD7	Fourth Floor	CD7-705	1BHK
1358	2589	SUNIL VINAYAK CHAVAN	358.12	358.12	781000		CD4	Fourth Floor	CD4-404	1BHK
1359	2590	PRATIBHA UMESH MULE	756.17	37.89	1645000		A1-H	Sixth Floor	A1-H-602	3BHK REGULAR
1360	2592	TATOBA ANNAPPA KOLI	756.17	37.89	1645000		A1-I	First Floor	A1-I-103	3BHK REGULAR
1361	2593	VAHIDA MAHEBUBASHA SHAIKH	358.12	358.12	781000		CD5	Eleventh Floor	CD5-1101	1BHK
1362	2594	SANJAY GAUTAMRAO KELUSAKAR	358.12	358.12	781000		CD1	Seventh Floor	CD1-703	1BHK
1363	2595	UTTAM BAPUBAO PATIL	658.43	33.69	1431000		A2	Ninth Floor	A2-907	3BHK Compact
1364	2598	VITTHAL HARIBHAU MANDHARE	358.12	358.12	781000		CD3	Seventh Floor	CD3-708	1BHK
1365	2599	SUKHDEV ADHIKAR BHOGIL	358.12	358.12	781000		CD3	Ninth Floor	CD3-904	1BHK
1366	2603	KISANRAO BABARAO PATIL	658.43	33.69	1431000		A2	Twelfth Floor	A2-1204	3BHK Compact
1367	2605	PRAKASH VISHNU DALVI	358.12	358.12	781000		CD2	Tenth Floor	CD2-1008	1BHK
1368	2606	NANDAKUMAR CHANDRAKANT RANE	508.22	34.44	1114000		B18	Ninth Floor	B18-907	2BHK

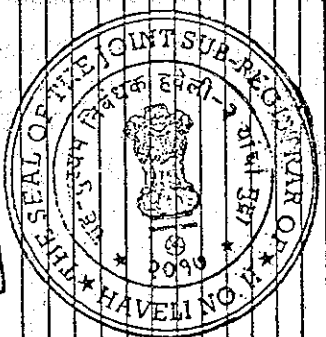

1	2	3	4
5	6	7	8
9	10	11	12
13	14	15	16

STOR. OFFICERS
* 1985 *
* S. S. RAJESH DEBILKAR *

Sr.No.	Reg.ID	Member Name	Carpet Area of Flat in Sq.Ft.	Terrace Area Sq.Ft.	Value of Flat	Co-Member	Tower	Floor	Flat No.	Flat Type
1369	2607	PRADIPKUMAR GANAPAT ADHAV	508.22	34.44	1114000		B6	Thirteenth Floor	B6-1301	2BHK
1370	2613	SUNIL RAMKRUSHNA SURYAVANSHI	358.12	358.12	781000		CD8	First Floor	CD8-108	1BHK
1371	2815	BALU APPA VANPURE	358.12	358.12	781000		CD12	Tenth Floor	CD12-1001	1BHK
1372	2624	GAJANAN DHONDU KUCHIK	358.12	358.12	781000		CD6	Third Floor	CD6-306	1BHK
1373	2625	SAHEBRAO BHAGWAT SALGAR	508.22	34.44	1114000		B5	Eleventh Floor	B5-1106	2BHK
1374	2626	ANANDA DINKAR KAPURKAR	508.22	34.44	1114000		B3	Fourth Floor	B3-405	2BHK
1375	2627	NARESH SHAHAJI JADHAV	508.22	34.44	1114000		B6	Eighth Floor	B6-801	2BHK
1376	2628	MANOJ CHANDRAKANT SAWANT	508.22	358.12	781000		CD1B	Fourth Floor	CD1B-408	1BHK
1377	2631	NARENDRA DAMODAR NIKALJE	508.22	34.44	1114000		B4	Second Floor	B4-206	2BHK
1378	2632	JAYASHRI SHIRIN VAISHAMPAYAN	508.22	34.44	1114000		B7	Tenth Floor	B7-1002	2BHK
1379	2635	PRALHAD JAISING KANSE	508.22	34.44	1114000		B3	Third Floor	B3-307	2BHK
1380	2640	DEEPAK DHANAJIRAO JADHAV	508.22	34.44	1114000		B10	Tenth Floor	B10-1006	2BHK
1381	2641	DEEPAK SAMPAT BHOSALE	508.22	34.44	1114000		B9	Tenth Floor	B9-1001	2BHK
1382	2642	UJWAL ARUN VAIDYA	756.17	37.89	1645000		A1-J	Sixth Floor	A1-J-601	3BHK REGULAR
1383	2643	DATTATRAY TATYABA SUL	358.12	358.12	781000		CD12	Tenth Floor	CD12-1003	1BHK
1384	2644	KISAN DHONDIRA GIRME	358.12	358.12	781000		CD12	Ninth Floor	CD12-905	1BHK
1385	2645	SANJAY TATYABA WAGHAMARE	508.22	34.44	1114000		B1B	Fifth Floor	B1B-501	2BHK
1386	2647	RAGHUNATH MAHADEV KADAM	358.12	358.12	781000		CD4	Fourteenth Floor	CD4-1402	1BHK
1387	2650	ASHOK SHRIRANG CHAKNE	358.12	358.12	781000		CD11	Fourteenth Floor	CD11-1407	1BHK
1388	2651	VILAS RAMCHANDRA MASKE	358.12	358.12	781000		CD2	Seventh Floor	CD2-702	1BHK
1389	2653	BABURAO SATYAPPA DONEWADI	358.12	358.12	781000		CD1	Seventh Floor	CD1-708	1BHK
1390	2655	RAJENDRA DATTATRAY MANE	358.12	358.12	781000		CD7	Third Floor	CD7-301	1BHK
1391	2657	NILESH PRADEEP DHUTRE	358.12	358.12	781000		CD12	Eleventh Floor	CD12-1106	1BHK
1392	2658	DIPALI SUNIL GANPATE	358.12	358.12	781000		CD11	Eighth Floor	CD11-801	1BHK
1393	2659	ASHOK GOTIRAM SHIRKE	508.22	34.44	1114000		B3	Thirteenth Floor	B3-1307	2BHK
1394	2667	DHARMA PADU KAMBLE	508.22	34.44	1114000		B6	Fourth Floor	B6-403	2BHK
1395	2675	DNYANDEV SOPAN BARSOLE	508.22	34.44	1114000		B3	Seventh Floor	B3-703	2BHK
1396	2676	SHUBHADHA SUNIL PARTE	358.12	358.12	781000		CD3	Seventh Floor	CD3-705	1BHK
1397	2677	PRAKASH KRUSHNARAO PASALKAR	756.17	37.89	1645000		A1-K	Ninth Floor	A1-K-902	3BHK REGULAR
1398	2679	NILESH DAGADU GARJE	508.22	34.44	1114000		B3	Tenth Floor	B3-1003	2BHK
1399	2681	GAUTAM DIGAMBAR DESHMUKH	756.17	37.89	1645000		A1-M	Fourth Floor	A1-M-404	3BHK REGULAR
1400	2684	ASHOK DADASHAEB BARGAJE	358.12	358.12	781000		CD4	Tenth Floor	CD4-1006	1BHK
1401	2686	YASHWANT BABURAO SHIRKE	658.43	33.69	1431000		A1	Eleventh Floor	A1-1107	3BHK Compact
1402	2687	TANAJI RAMCHANDRA CHAVAN	358.12	358.12	781000		CD5	Eighth Floor	CD5-802	1BHK
1403	2688	MAHENDRA GOPINATH BHOKARE	756.17	37.89	1645000		A1-L	Sixth Floor	A1-L-601	3BHK REGULAR
1404	2689	GANPAT DHONDIRA BHANGALE	508.22	34.44	1114000		B3	Eleventh Floor	B3-1107	2BHK
1405	2690	CHANDRAKANT BALKRISHNA PAWAR	756.17	37.89	1645000		A1-D	Seventh Floor	A1-D-702	3BHK REGULAR
1406	2697	JYOTI SHRINIVAS RAKH	508.22	34.44	1114000		B6	Third Floor	B6-304	2BHK

Handwritten notes in a grid format, possibly indicating floor levels or specific details for the listed flats.

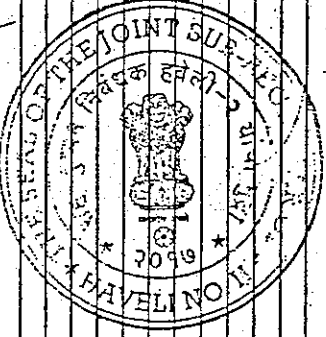

Phase I LIST OF APPLICANTS

Sr.No.	Reg ID	Member Name	Carpet Area of Flat In Sq.Ft.	Terrace Area Sq.Ft.	Value of Flat	Co-Member	Tower	Floor	Flat No.	Flat Type
1407	2700	BABURAO MAHADEVRAO DESHMUKH	756.17	37.89	1645000		A1-G	Eleventh Floor	A1-G-1104	3BHK REGULAR
1408	2702	KAILAS SAMPATRAO CHAVAN	508.22	34.44	1114000		B10	Ninth Floor	B10-907	2BHK
1409	2703	NILAM PRASHANT WAVAL	658.43	33.69	1431000		A1	Tenth Floor	A1-1007	3BHK Compact
1410	2706	ATKA SADASHIVDESHMUKH	508.22	34.44	1114000		B9	Thirteenth Floor	B9-1304	2BHK
1411	2707	AMAR TATYASAHEB DESAI	756.17	37.89	1645000		A1-A	Sixth Floor	A1-A-603	3BHK REGULAR
1412	2708	EMMANUEL DAVID KOLA	508.22	34.44	1444000		B12	Thirteenth Floor	B12-1303	2BHK
1413	2711	REHANA GAEUR SHAIKH	756.17	37.89	1645000		A1U	Fifst Floor	U-102	3BHK REGULAR
1414	2713	MAHAMADRAFI CHANDSAHEB KHAN	756.17	37.89	1645000	SAIFUL MAHAMAD RAFI KHAN	A1-F	Fourth Floor	A1-F-1403	3BHK REGULAR
1415	2715	BHASKARRAO AKOIJRAO JADHAV	756.17	37.89	1645000		A1-L	Fourth Floor	A1-L-403	3BHK REGULAR
1416	2717	ANIL PRABHAKARRAO AUNDHEKAR	756.17	37.89	1645000		A1-O	Seventh Floor	A1-O-703	3BHK REGULAR
1417	2719	SHIVPRASAD MRESHWAR JOSHI	358.12	35.812	781000		CD8	Twelfth Floor	CD8-1208	1BHK
1418	2720	KAILAS VILASRAO JAYBHAY	756.17	37.89	1645000		A1-H	Tenth Floor	A1-H-1001	3BHK REGULAR
1419	2721	MADHAV GANGARAM POL	756.17	37.89	1645000		A1-A	Second Floor	A1-A-202	3BHK REGULAR
1420	2723	MAHAVIR NEMINATH TIMATNE	756.17	37.89	1645000		A1-L	Fourth Floor	A1-L-1401	3BHK REGULAR
1421	2724	EKANATH BHANUDAS DHAMAL	508.22	34.44	1114000		A1-J	Third Floor	A1-J-301	3BHK REGULAR
1422	2725	ALPANA GIRISH KULKARNI	508.22	34.44	1114000		B1	Eleventh Floor	B1-1102	2BHK
1423	2726	DNYANESHWAR LAXMAN MORE	508.22	34.44	1114000		CD12	Sixth Floor	CD12-108	1BHK
1424	2727	MARUTI PANDURANG BHOSALE	358.12	35.812	781000		A1-I	Fourth Floor	A1-I-402	3BHK REGULAR
1425	2728	VANITA SAHEBRAO MUJUMALE	756.17	37.89	1645000		CD3	Sixth Floor	CD3-601	1BHK
1426	2729	GANESH DINKAR KALE	358.12	35.812	781000		A1-I	Tenth Floor	A1-I-1002	3BHK REGULAR
1427	2730	REKHA RAMESH PAWAR	756.17	37.89	1645000		B18	Eleventh Floor	B18-1101	2BHK
1428	2731	ENKUS KASAMBHAI TAMBOLI	508.22	34.44	1114000		CD1	Fifth Floor	CD1-506	1BHK
1429	2732	SHEHNAZ MAJIDULLA PATEL	358.12	35.812	781000		A1-P	Third Floor	A1-P-304	3BHK REGULAR
1430	2737	AMOL NEMINATH ATHANIKAR	756.17	37.89	1645000		B3	Eleventh Floor	B3-1104	2BHK
1431	2738	VAISHALI VIJAY RANE	508.22	34.44	1114000		CD12	Fifth Floor	CD12-502	1BHK
1432	2742	JITENDRA NIVRUTI JADHAV	358.12	35.812	781000		A1-M	Second Floor	A1-M-204	3BHK REGULAR
1433	2748	BALKRISHNA WAMAN SHINDE	756.17	37.89	1645000		CD7	Seventh Floor	CD7-704	1BHK
1434	2750	BABY SHANKAR KAWATE	358.12	35.812	781000		CD2	Seventh Floor	CD2-701	1BHK
1435	2751	AHMAD JAMAL DEVARSHI	358.12	35.812	791000		B9	Third Floor	B9-307	2BHK
1436	2755	VAIDENH VIVEK DHURI	508.22	34.44	1114000		B1	Fourth Floor	B1-403	2BHK
1437	2756	SUJATA AJAY KAJAREKAR	508.22	34.44	1114000		B6	Fifth Floor	B6-501	2BHK
1438	2758	MANOHAR BABAN BHONG	508.22	34.44	1114000		B4	Thirteenth Floor	B4-1304	2BHK
1439	2759	SUNIL LAXMAN MHASKE	508.22	34.44	1114000		B9	Second Floor	B9-205	2BHK
1440	2763	ISHANKAR VISHNU JADHAV	508.22	37.89	1645000		A1-J	Fifth Floor	A1-J-503	3BHK REGULAR
1441	2765	SUKHLAL ANANDA VARPE	756.17	37.89	1645000		A1	Eleventh Floor	A1-1101	3BHK Compact
1442	2767	ARUN SHIVAJI MANE	658.43	33.69	1431000		B3B	Sixth Floor	B18-601	2BHK
1443	2768	ATMARAM KISAN PACHARNE	508.22	34.44	1114000		B3	Third Floor	B4-303	2BHK
1444	2770	SADASHIV BHAU NIKAM	508.22	34.44	1114000		B3	Third Floor	B4-303	2BHK

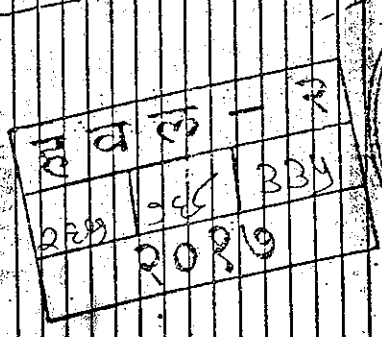

Phase I LIST OF APPLICANTS
 Director of
 Maharashtra
 Housing
 Co-Operative Societies

Sr.No.	Reg.ID	Member Name	Carpet Area of Flat In Sq.Ft.	Terraced Area of Flat In Sq.Ft.	Value of Flat	Co-Member	Tower	Floor	Flat No.	Flat Type
1445	2772	SURAYYA UMARKHAN BERIYA	756.17	37.89	1645000		A1-D	Fifth Floor	A1-D-502	3BHK REGULAR
1446	2776	PRABHAKAR BHIKABHAU INGLE	756.17	37.89	1645000		A1-O	Third Floor	A1-O-303	3BHK REGULAR
1447	2777	MOHAN GOVIND DHARIYA	508.22	34.44	1114000		B7	Fifth Floor	B7-503	2BHK
1448	2778	VILAS GOVINDRAO DABIR	756.17	37.89	1645000		A1T	Fifth Floor	T-503	3BHK REGULAR
1449	2779	NEETA NILESH GHOOKE	358.12	35.81	781000		CD6	Tenth Floor	CD6-1002	1BHK
1450	2780	ASHOK GENUJI JADHAV	756.17	37.89	1645000		A1-J	Fourth Floor	A1-J-402	3BHK REGULAR
1451	2781	MANGESH LALASAHEB ADAGALE	358.12	35.81	781000		CD11	Eleventh Floor	CD11-1105	1BHK
1452	2782	YOGESH JALINDHAR ADATE	358.12	35.81	781000		CD4	Thirteenth Floor	CD4-1305	1BHK
1453	2786	SANJAY BALKRUSHNA KOLEKAR	358.12	35.81	781000		CD16	Third Floor	CD16-308	1BHK
1454	2787	PADMAKAR BHASKARAO GHANWAT	756.17	37.89	1645000		A1-P	Ninth Floor	A1-P-902	3BHK REGULAR
1455	2789	MOHAN MARUTI MANKAR	508.22	34.44	1114000		B1	Eleventh Floor	B1-1103	2BHK
1456	2791	DIGAMBAR PHULCHAND AHIR	756.17	37.89	1645000		A1-L	Eighth Floor	A1-L-801	3BHK REGULAR
1457	2792	PARSHURAM BABURAO LOKHANDE	508.22	34.44	1114000		B9	Seventh Floor	B9-703	2BHK
1458	2794	LAXMAN MARUTI BHOJ	358.12	35.81	781000		CD11	Third Floor	CD11-306	1BHK
1459	2796	ARUN THAKAJI DHOBALE	358.12	35.81	781000		CD3	Sixth Floor	CD3-607	1BHK
1460	2800	MANGESH DEVRAM BHOR	225.00	30.00	468000		CD3	First Floor(1RK)	CD3-101	1 RK
1461	2805	ANNASAHEB KONDIRA HASBE	358.12	35.81	781000		CD2	Tenth Floor	CD2-1006	1BHK
1462	2806	SANDHYARANI SHIVAJIRAO BHOSALE	508.22	34.44	1114000		B10	Thirteenth Floor	B10-1308	2BHK
1463	2809	KISHOR PANDURANG YESARE	508.22	34.44	1114000		B4	Eleventh Floor	B4-1106	2BHK
1464	2810	ANKUSH NARAYAN ROKADE	508.22	34.44	1114000		B4	Fifth Floor	B4-503	2BHK
1465	2813	PRABHAKAR DASHRATH JOSHI	508.22	34.44	1114000		B7	Fourth Floor	B7-408	2BHK
1466	2814	ANMOL VINAYAK KEDAR	508.22	34.44	1114000		B1	Third Floor	B1-305	2BHK
1467	2815	ARJUN MADAN GARAD	756.17	37.89	1645000		A1-P	Eleventh Floor	A1-P-1104	3BHK REGULAR
1468	2816	NANDKUMAR SARJERAO SHINDE	508.22	34.44	1114000		B7	Ninth Floor	B7-908	2BHK
1469	2817	BHAGVAN PANDURANG PATIL	508.22	34.44	1114000		B7	Eighth Floor	B7-808	2BHK
1470	2818	SACHIN PANDURANG GAIKWAD	756.17	37.89	1645000		A1-K	Fifth Floor	A1-K-502	3BHK REGULAR
1471	2819	SUREKHA SHARAD GHARGE	508.22	34.44	1114000		B4	Third Floor	B4-302	2BHK
1472	2820	AMAR MARUTI KHAMKAR	358.12	35.81	781000		CD2	Eighth Floor	CD2-803	1BHK
1473	2821	SACHIN MAHADEV SHELKE	358.12	35.81	781000		CD8	Seventh Floor	CD8-702	1BHK
1474	2822	YOGESH DHARMAJI POL	358.12	35.81	781000		CD2	First Floor	CD2-107	1BHK
1475	2823	ABRAR NIYAMTULLA SAYYAD	756.17	37.89	1645000		A1-D	Sixth Floor	A1-D-604	3BHK REGULAR
1476	2824	MUJIB HAMID SHAIKH	756.17	37.89	1645000		A1-D	Eighth Floor	A1-D-804	3BHK REGULAR
1477	2825	GIRISH SHRIPAT GODE	756.17	37.89	1645000		A1-D	Fourth Floor	A1-D-401	3BHK REGULAR
1478	2826	KISHOR BABANRAO JAGTAP	3800000			S2	Fourth Floor	S2-404	4.5 BHK	
1479	2827	RAMKRUSHNA KONDIRA KOTHAWALE	756.17	37.89	1645000		A1-O	Sixth Floor	A1-O-602	3BHK REGULAR
1480	2834	BALASAHEB SAHEBRAO SHINDE	756.17	37.89	1645000		A1-D	Eleventh Floor	A1-D-1103	3BHK REGULAR
1481	2837	AHMED USMAN PATHAN	756.17	37.89	1645000		A1-D	Fifth Floor	A1-D-503	3BHK REGULAR
1482	2841	VAIBHAV VISHNU HOLE	508.22	34.44	1114000		B7	Twelfth Floor	B7-1201	2BHK

2	20	20	20	20	20
2	20	20	20	20	20
2	20	20	20	20	20
2	20	20	20	20	20
2	20	20	20	20	20
2	20	20	20	20	20

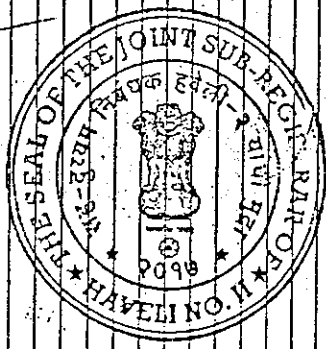

Phase I LIST OF APPLICANTS
 OF THE NEW APARTMENTS
 SOCIETY OF
 HAVELI

Sr.No.	Reg.ID	Member Name	Carpet Area of Flat in Sq.Ft.	Terrace Area Sq.Ft.	Co-Member	Tower	Floor	Flat No.	Flat Type
1521	2905	ARUN DAULATRAO PACHORKAR	756.17	37.89		A1-O	Seventh Floor	A1-O-702	3BHK REGULAR
1522	2907	ANURADHA GOVIND KOKATE	756.17	37.89		A1-O	Fourth Floor	A1-O-403	3BHK REGULAR
1523	2911	JAVED GAUSKHAN PATHAN	358.12	37.89		CD1	Seventh Floor	CD1-705	1BHK
1524	2915	VAIBHAV JAGDEV JADHAV	756.17	37.89		A1-P	Third Floor	A1-P-302	3BHK REGULAR
1525	2916	RIZWAN JAWID SHAIKH	508.22	34.44		B9	Sixth Floor	B9-608	2BHK
1526	2917	ARVIND RAMCHANDRA PATIL	756.17	37.89		A1-M	First Floor	A1-M-102	3BHK REGULAR
1527	2922	KALIDAS JANABA KOLSURE	658.43	33.69		A1	Fourth Floor	A1-404	3BHK Compact
1528	2925	SHRIKANT NILKANTH PATIL	508.22	34.44		B1	Fourteenth Floor	B1-1403	2BHK
1529	2927	NILESH BANSI PATIL	508.22	34.44		B8	Eighth Floor	B8-801	2BHK
1530	2929	RAMESH BHIMRAO MUNDE	658.43	33.69		A2	Twelfth Floor	A2-1205	3BHK Compact
1531	2930	ASHIYA VAZIR SHAIKH	358.12	37.89		CD3	Seventh Floor	CD3-701	1BHK
1532	2932	ROHAN KRUSHNA CHAVARKAR	756.17	37.89		A1-I	Sixth Floor	A1-I-603	3BHK REGULAR
1533	2935	ASHOK RAMDAS SURYAWANSHI	358.12	37.89		CD5	Twelfth Floor	CD5-1201	1BHK
1534	2938	MRUDULA SURESH KARVANDE	3756.17	37.89		A1-N	Fourteenth Floor	A1-N-1401	3BHK REGULAR
1535	2939	PRAVIN SADASHIV PATIL	508.22	34.44		B1	Seventh Floor	B1-701	2BHK
1536	2941	YUVRAJ RAMDAS SURYAVANSHI	358.12	37.89		CD7	Tenth Floor	CD7-1005	1BHK
1537	2945	SANDIP KAMLAKAR PATIL	358.12	37.89		CD6	Fifth Floor	CD6-504	1BHK
1538	2946	RASHID SUBHAN TADVI	756.17	37.89		A1-L	Fifth Floor	A1-L-502	3BHK REGULAR
1539	2948	VIDYA RAMCHANDRA MANE	756.17	37.89		A1-E	Thirteenth Floor	A1-E-1303	3BHK REGULAR
1540	2949	VASUDEV RAMBHAU DESALE	658.43	33.69		A2	First Floor	A2-102	3BHK Compact
1541	2950	AJAY GAJANAN KADAM	358.12	37.89		CD6	Eleventh Floor	CD6-1106	1BHK
1542	2952	PRABHAKAR PUNDALIKRAO SHELKE	508.22	34.44		B9	Third Floor	B9-303	2BHK
1543	2953	ARVIND HARISHCHANDRA CHAVARIYA	756.17	37.89		A1-L	Thirteenth Floor	A1-L-1301	3BHK REGULAR
1544	2957	NILAM KISAN DESHMANE	756.17	37.89		A1-A	Thirteenth Floor	A1-A-1303	3BHK REGULAR
1545	2962	DINESH MOHAN AHER	1,145.50	109.79		S2	Second Floor	S2-201	3.5 BHK
1546	2963	YOGESH PRAKASH PATIL	756.17	37.89		A1-F	Fifth Floor	A1-F-503	3BHK REGULAR
1547	2965	RAMA SHRIKRUSHNA KADAM	358.12	37.89		CD12	Fourth Floor	CD12-401	1BHK
1548	2967	SHUBHANGI SUDHIR SADEGAONKAR	508.22	34.44		B18	Eighth Floor	B18-802	2BHK
1549	2968	BHIKAJI JAYRAM KHETILE	756.17	37.89		A1-I	Seventh Floor	A1-I-704	3BHK REGULAR
1550	2969	SUBHASH MAHADEV AUTI	756.17	37.89		A1-H	First Floor	A1-H-102	3BHK REGULAR
1551	2970	MADHUKAR ABHIMAN VARAKE	1,444.15	112.38		S2	Third Floor	S2-304	4.5 BHK
1552	2971	RAJESHWAR BHASKARRAO GHAROTE	508.22	34.44		B7	Eleventh Floor	B7-1107	2BHK
1553	2972	MADHUKAR PANDURANG YADAV	756.17	37.89		A1-A	Fourth Floor	A1-A-402	3BHK REGULAR
1554	2975	NAJIR ABDULREHMAN SHAIKH	508.22	34.44		B5	First Floor	B5-107	2BHK
1555	2976	RAJENDRA PUNDALIKRAO MANAVRE	508.22	34.44		B6	Thirteenth Floor	B6-1305	2BHK
1556	2977	ISMAIL USMAN INAMDAR	508.22	34.44		B7	Fourth Floor	B7-402	2BHK
1557	2979	URMILA BHUVANESHWAR DALVI	508.22	34.44		B3	First Floor	B3-108	2BHK
1558	2980	BALASAHEB VITTHAL MANE	358.12	37.89		CD6	Third Floor	CD6-304	1BHK

Handwritten signatures and names in a grid format, likely representing the applicants or their representatives.

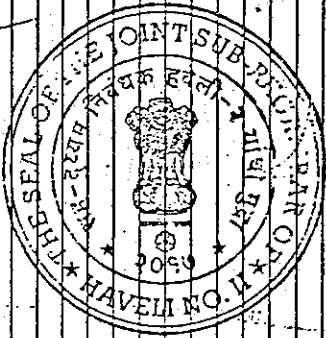

Sr.No.	RegID	Member Name	Carpet Area of Flat in Sq.Ft.	Terrace Area Sq.Ft.	Value of Flat	Co-Member	Tower	Floor	Flat No.	Flat Type
1559	2981	PRITAM MAHADEV SAKHARE	358.12	358.12	781000		CD3	Eleventh Floor	CD3-1104	1BHK
1560	2985	SACHIN ASHOK INGOLE	756.17	37.89	1645000		A1-J	Eleventh Floor	A1-J-1102	3BHK REGULAR
1561	2986	KISHOR DUDIRAM KATARE	358.12	358.12	781000		CD7	Eight Floor	CD7-804	1BHK
1562	2988	AJIT KRUSHNARAO DESHPANDE	508.22	34.44	1114000		B10	Fourth Floor	B10-404	2BHK
1563	2989	AJAYKUMAR AMARNAATH MISHRA	358.12	358.12	781000		CD11	Fourth Floor	CD11-405	1BHK
1564	2990	PRAKASH VISHWANATH MUNDHE	756.17	37.89	1645000		A1-N	Seventh Floor	A1-N-703	3BHK REGULAR
1565	2991	NANDKISHOR KHEMRAJ HIREKHAN	508.22	34.44	1114000		B9	Thirteenth Floor	B9-1306	2BHK
1566	2993	VIVEK VITTHALRAO JIVNE	508.22	34.44	1114000		B1	Second Floor	B1-206	2BHK
1567	2994	RUPALI SANTOSH KATE	508.22	34.44	1114000		B5	Eleventh Floor	B5-1104	2BHK
1568	2996	SANTOSH HANUMANJI KHUMBHARE	658.43	33.69	1431000		A2	Seventh Floor	A2-707	2BHK Compact
1569	2997	DEVENDRA PARASHRAM CHAVAN	508.22	34.44	1114000		B5	Ninth Floor	B5-904	2BHK
1570	2998	CHANDRAKANT DATTATRAY BHOSALE	756.17	37.89	1645000		A1-M	Eight Floor	A1-M-804	3BHK REGULAR
1571	3001	MANOU KUMAR SHARMA	756.17	37.89	1645000		A1-D	Twelfth Floor	A1-D-1203	3BHK REGULAR
1572	3002	UITAM SITARAM MUNDHE	756.17	37.89	1645000		A1-G	Sixth Floor	A1-G-603	3BHK REGULAR
1573	3003	VITTHAL KHANDUJI KUBADE	756.17	37.89	1645000		A1-K	Eight Floor	A1-K-804	3BHK REGULAR
1574	3005	VAISHALI RAOSAHEB PATIL	508.22	34.44	1114000		B8	Fourth Floor	B8-407	2BHK
1575	3007	RAJU KUBER MAGADUM	358.12	358.12	781000		CD8	Second Floor	CD8-201	1BHK
1576	3009	KAMILKAR WAMAN HAVAL	225.00	0.00	468000		CD12	Ground Floor	CD12-12	1 RK
1577	3010	SANTOSH LAXMAN AKHADE	508.22	34.44	1114000		B9	Thirteenth Floor	B9-1302	2BHK
1578	3015	RATNAMALA NAGRAJ NAIK	756.17	37.89	1645000		A1-E	Sixth Floor	A1-E-604	3BHK REGULAR
1579	3016	ARUN RAGHUNATH OMBASE	756.17	37.89	1645000		A1-H	Second Floor	A1-H-204	3BHK REGULAR
1580	3017	MAHESH BHALCHANDRA SALUNKHE	358.12	358.12	781000		CD2	Third Floor	CD2-301	1BHK
1581	3018	SHANKAR FAKIRA RATHOD	508.22	34.44	1114000		B18	Sixth Floor	B18-602	2BHK
1582	3019	ASHOK BABURAO SONAWANE	358.12	358.12	781000		CD7	Fourth Floor	CD7-1406	1BHK
1583	3024	DATTATRAY BHIMRAO PUJARI	1,145.50	109.79	3042000		S2	First Floor	S2-102	3.5 BHK
1584	3025	WASUDEO GHANSHYAMJI SURYAWANSHI	756.17	37.89	1645000		A1-H	Thirteenth Floor	A1-H-1301	3BHK REGULAR
1585	3026	ANAND VISHWANATH KANADE	508.22	34.44	1114000		B4	Tenth Floor	B4-1003	2BHK
1586	3027	SADASHIV DNYANESHWAR SAHASRABUDHE	508.22	34.44	1114000		B6	Second Floor	B6-206	2BHK
1587	3028	RAJENDRA JAGANNATH CHAVAN	358.12	358.12	781000		CD12	Thirteenth Floor	CD12-1305	1BHK
1588	3029	GANESH KASHIRAM BHOSALE	358.12	358.12	781000		CD16	Thirteenth Floor	CD16-1301	1BHK
1589	3030	PANDHARINATH KISAN GHUGE	1,444.15	112.38	3800000		S1	Eight Floor	S1-804	4.5 BHK
1590	3031	RAKESH BALKRUSHNA BHOSALE	508.22	34.44	1114000		B18	Eleventh Floor	B18-1107	2BHK
1591	3034	ANANT ARLJIN MORE	358.12	358.12	781000		CD6	Sixth Floor	CD6-601	1BHK
1592	3037	RAMESH GANGARAM JAGTAP	358.12	358.12	781000		CD3	Second Floor	CD3-203	1BHK
1593	3038	SHALENDRA RAAGHUNATH DHIWAR	756.17	37.89	1645000		A1-P	Sixth Floor	A1-P-602	3BHK REGULAR
1594	3042	NIVRUTI VITTHAL ZANJARE	358.12	358.12	781000		CD3	Eleventh Floor	CD3-1108	1BHK
1595	3043	S JAYKUMAR	756.17	37.89	1645000		A1-D	Fourteenth Floor	A1-D-1401	3BHK REGULAR
1596	3047	DILIP PARSHARAM CHAVAN	508.22	34.44	1114000		B3	Sixth Floor	B3-608	2BHK



Handwritten notes and signatures in a box, including the name 'S. JAYKUMAR' and other illegible text.

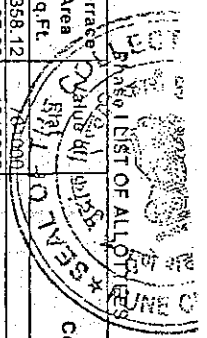

11-11-83
 THE SEAL OF THE JOINT SUB REGISTRAR
 HAVELI NO. 11-25 TRIP 2
 909/896

Sr.No.	Reg.ID	Member Name	Carpet Area of Flat in Sq.Ft.	Terrace Area Sq.Ft.	Flat Area	Co-Member	Tower	Floor	Flat No.	Flat Type
1597	3049	SUDARSHAN BALKRUSHAN GAIKWAD	508.22	34.44	1114000		B5	Fifth Floor	B5-506	2BHK
1598	3050	MOHAN ARJUN PAWAR	508.22	34.44	1114000		B5	Third Floor	B5-307	2BHK
1599	3051	RAVINDRA VETAL JADHAV	225.00	0.00	468000		CD4	Ground Floor(1R	CD4-11	1RK
1600	3053	SANJAY VITTHALRAO SURVE	358.12	358.12	781000		CD4	Fourth Floor	CD4-405	1BHK
1601	3056	DIPAK RATNAKAR SHINDE	225.00	0.00	468000		CD8	First Floor	CD8-102	1RK
1602	3057	SAMEL VITTAL KAMBLE	225.00	0.00	468000		CD5	Ground Floor(1R	CD5-14	1RK
1603	3060	SUPRIYA MANOJ MORE	358.12	358.12	781000		CD4	Ground Floor(1R	CD4-14	1RK
1604	3061	MADAVRAO DATTAJI SAWANT	508.22	34.44	1114000		CD4	Sixth Floor	CD4-606	1BHK
1605	3062	HEMIRAJ NARSINGH PAWAR	756.17	37.89	1645000		B5	Sixth Floor	B5-605	2BHK
1606	3063	HITESH SHIVAJI JADHAV	358.12	358.12	781000		A1	Eleventh Floor	T-1101	3BHK REGULAR
1607	3064	GOPIKA SHESHIDAS JAHAGIRDAR	756.17	37.89	1645000		CD5	Fourth Floor	CD5-401	1BHK
1608	3065	NAGNATH SUBHEDAR GUTAL	658.43	33.69	1431000		A1-D	Second Floor	A1-D-201	3BHK REGULAR
1609	3066	ASHOK LAXMAN SALVE	508.22	34.44	1114000		A2	Tenth Floor	A2-1006	3BHK Compact
1610	3069	AVADHOOT SATISH UKRANDE	658.43	33.69	1431000		B5	Sixth Floor	B5-603	2BHK
1611	3074	SANTOSH ASHOK PATIL	508.22	34.44	1114000		B13	Fourteenth Floor	B13-1404	2BHK
1612	3075	VISHWANATH DIGAMBARAO NAIKWADE	756.17	37.89	1645000		A1-U	Seventh Floor	U-702	3BHK REGULAR
1613	3076	DIPAK RAJARAM PAWAR	358.12	37.89	781000		CD7	Sixth Floor	CD7-607	1BHK
1614	3077	SHYAM NAGORAO PANDE	756.17	37.89	1645000		A1-E	Fourth Floor	A1-E-401	3BHK REGULAR
1615	3078	VENKAT VITTHALRAO UTKAR	508.22	34.44	1114000		B9	Ninth Floor	B9-904	2BHK
1616	3079	BALIRAM HULLAJI ROYALWAR	658.43	33.69	1431000		A1	Eleventh Floor	A1-1102	3BHK Compact
1617	3080	SANJAY BHUJANGRAO CHOBE	756.17	37.89	1645000		A1-D	Seventh Floor	A1-D-703	3BHK REGULAR
1618	3081	BABRUWAN TUKARAM AMBEGAONKAR	508.22	34.44	1114000		A1-J	Thirteenth Floor	A1-J-1303	3BHK REGULAR
1619	3082	SHAMBHAVI JAYESH REGE	756.17	37.89	1645000		CD1	Ground Floor(1R	CD1-13	1RK
1620	3083	MANOHAR PANDURANG SONAVANE	225.00	0.00	468000		CD8	Ground Floor(1R	CD8-13	1RK
1621	3084	GAUTAM SONA KARANDE	756.17	37.89	1645000		A1-U	Thirteenth Floor	U-1301	3BHK REGULAR
1622	3085	BHASKARRAO APPASAHEB DHAS	225.00	0.00	468000		CD7	Thirteenth Floor	CD7-1304	1BHK
1623	3087	RAKHI ANIL BADGUJAR	756.17	37.89	1645000		B1	First Floor	B1-105	2BHK
1624	3088	DEEPAK MEGHJANAND DESHMUKH	508.22	34.44	1114000		A1-P	Fourteenth Floor	A1-P-1403	3BHK REGULAR
1625	3089	GOPAL VITTHALRAO BHARATI	358.12	358.12	781000		A1-P	First Floor	A1-P-104	3BHK REGULAR
1626	3097	MALLI KAARJUN PRALHADRAO INGLE	756.17	37.89	1645000		CD3	Second Floor	CD3-207	1BHK
1627	3098	HOMDEV MOTIRAMJI KINAKE	756.17	37.89	1645000		A1-P	Eighth Floor	A1-P-801	3BHK REGULAR
1628	3099	CHANDANSINH BHIKAMSINH BAYAS	658.43	33.69	1431000		A1	Eighth Floor	A1-806	3BHK Compact
1629	3100	VIJAYKUMAR PITAMBAR SONAVANE	658.43	33.69	1431000		A2	Second Floor	A2-201	3BHK Compact
1630	3101	VAJINATH SAMBHAJI LATPATE	756.17	37.89	1645000		A1-G	Second Floor	A1-G-201	3BHK REGULAR
1631	3102	HANUMAN VITTHAL PARANDE	756.17	37.89	1645000		A1-H	Sixth Floor	A1-H-604	3BHK REGULAR
1632	3103	JAIRAJ RAMDAS CHAPRIYA	756.17	37.89	1645000		A1-P	Second Floor	A1-P-201	3BHK REGULAR
1633	3104	ANIRUDDHA SHESHRAOJI ADHAV	756.17	37.89	1645000		A1-P	Second Floor	A1-P-201	3BHK REGULAR



PHASE LIST OF ALL OFFERS

Sr.No.	Reg.ID	Member Name	Carpet Area of Flat In Sq.Ft.	Terrace Area Sq.Ft.	Value of Flat	Co-Member	Tower	Floor	Flat No.	Flat Type
1635	3105	SHARAD VITTHALRAO SURATKAR	508.22	34.44	1114000		B4	First Floor	B4-108	2BHK
1636	3110	SHRIKANT BABURAO KHADTARE	508.22	34.44	1114000		B1	First Floor	B1-106	2BHK
1637	3111	NARENDRA GULLABRAO INGOLE	508.22	34.44	1114000		B3	Eighth Floor	B3-804	2BHK
1638	3112	ARUN RAMRAOJI NAKTODE	358.12	358.12	781000		CD1	Ninth Floor	CD1-808	1BHK
1639	3113	SIDDHARTH BAPURAO WAGHMARE	508.22	34.44	1114000		B7	First Floor	B7-103	2BHK
1640	3114	KISHOR NAMDEV DEHANKAR	508.22	34.44	1114000		B6	Third Floor	B6-305	2BHK
1641	3116	RAJENDRA CHANDBAPAL MISHRA	358.12	358.12	781000		CD6	Fourth Floor	CD6-405	1BHK
1642	3118	NANDULAL CHOTELAL PALI	358.12	358.12	781000		CD2	Fourteenth Floor	CD2-1402	1BHK
1643	3119	ANIL KRUSHNARAO DESHPANDE	508.22	34.44	1114000		B9	Thirteenth Floor	B9-1303	2BHK
1644	3126	SATISH SHIVAJI BARGE	358.12	358.12	781000		CD1	Twelfth Floor	CD1-1204	1BHK
1645	3128	SEEMA SANDEEP PATNIE	358.12	358.12	781000		CD2	Fifth Floor	CD2-504	1BHK
1646	3130	VILAS BABA GORE	508.22	34.44	1114000		B8	Ninth Floor	B8-902	2BHK
1647	3131	PRAVIN BALASAHEB MORE	756.17	37.89	1645000		A1-B	Tenth Floor	A1-B-1003	3BHK REGULAR
1648	3133	AMAR VITTHAL JAGDALE	658.43	33.69	1431000		A2	Fourth Floor	A2-401	3BHK Compact
1649	3134	ANANDRAO JAGANNATH SARGAR	508.22	34.44	1114000		B3	Tenth Floor	B3-1002	2BHK
1650	3135	BAJIRAO BARKU GHUGE	508.22	34.44	1114000		B12	Tenth Floor	B12-1006	2BHK
1651	3136	DASHRATH SHIVAJI RANE	756.17	37.89	1645000		A1-1	Seventh Floor	A1-1-701	3BHK REGULAR
1652	3139	RANJIT SINGH CHATURSINGH RAJPUT	508.22	34.44	1114000		B5	Eleventh Floor	B5-1107	2BHK
1653	3140	SURESH TUKARAM SHINDE	658.43	33.69	1431000		A2	First Floor	A2-108	3BHK Compact
1654	3141	MEGHA BHUSHAN SHETYE	756.17	37.89	1645000		A1-A	Fourteenth Floor	A1-A-1402	3BHK REGULAR
1655	3143	RAJENDRA BANDU GAYALI	756.17	37.89	1645000		A1-G	Third Floor	A1-G-303	3BHK REGULAR
1656	3147	RAJU RAMDAS GAUDE	756.17	37.89	1645000		A1-G	Fourth Floor	A1-G-403	3BHK REGULAR
1657	3148	SANJAY BABASAHEB PAWAR	508.22	34.44	1114000		B1	Twelfth Floor	B1-1206	2BHK
1658	3150	IGBAL MUBARAK MULANI	358.12	358.12	781000		CD6	Thirteenth Floor	CD6-1308	1BHK
1659	3153	SHASHIKANT SONBA LOKHANDE	358.12	358.12	781000		CD6	Fourteenth Floor	CD6-1407	1BHK
1660	3154	YADAV SAKHARAM BHADANE	358.12	358.12	781000		CD6	First Floor	CD6-108	1BHK
1661	3155	SANGITA NATTHU BAWISKAR	358.12	358.12	781000		CD6	Sixth Floor	CD6-602	1BHK
1662	3157	VIKAS NAMDEVRAO MADANKAR	508.22	34.44	1114000		B5	Fourteenth Floor	B5-1405	2BHK
1663	3160	NAGNATH CHANDRASHEKHAR JAMAKHARCHE	358.12	358.12	781000		CD11	First Floor	CD11-1108	1BHK
1664	3161	DEEPAJI RAMRAO GHADGE	756.17	37.89	1645000		A1-M	Fourth Floor	A1-M-403	3BHK REGULAR
1665	3166	PRAEBA SANDEEP BANSONDE	508.22	34.44	1114000		B5	First Floor	B5-106	2BHK
1666	3167	JYOTIRAM GOVIND MALLI	358.12	358.12	781000		CD7	Sixth Floor	CD7-604	1BHK
1667	3168	BALUWAKOBA SUNDKANT	358.12	358.12	781000		CD4	Fifth Floor	CD4-502	1BHK
1668	3170	SITARAM DHONDU SAWANT	756.17	37.89	1645000		A1-1	Fourth Floor	A1-1-403	3BHK REGULAR
1669	3171	DADASHAHEB BABURAO CHUDAPPA	756.17	37.89	1645000		A1-G	Second Floor	A1-G-203	3BHK REGULAR
1670	3172	DURGESH MOHANLAL TIWARI	756.17	37.89	1645000		A1-O	Tenth Floor	A1-O-1001	3BHK REGULAR
1671	3173	DINKAR FAKIRRAO KADAM	756.17	37.89	1645000		A1-H	Fourteenth Floor	A1-H-1403	3BHK REGULAR
1672	3174	KALYAN LAXMAN JADHAV	508.22	34.44	1114000		B1	Third Floor	B1-302	2BHK

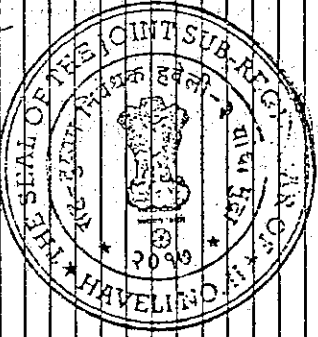

R	5	9
1	3	9
12	2	0
15	2	0
16	2	0

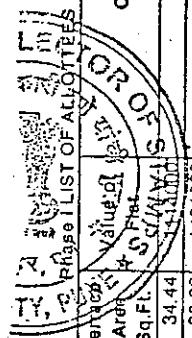

Sr.No.	Reg.ID	Member Name	Carpet Area of Flat in Sq.Ft.	Terrace Area Sq.Ft.	Value of Flat	Co-Member	Tower	Floor	Flat No.	Flat Type
1673	3175	KAILAS BHIMRAO JADHAV	508.22	34.44	1431000		B1	Twelfth Floor	B1-1207	2BHK
1674	3176	GANPATI MAHADEV PATIL	658.43	33.89	1431000		A2	Third Floor	A2-307	3BHK Compact
1675	3177	DINKAR DHONDIRAM HARALE	658.43	33.89	1431000		A2	Seventh Floor	A2-705	3BHK Compact
1676	3178	NAVIN BALASAHEB MOJARI	358.12	358.12	781000		CD1	Twelfth Floor	CD1-1201	1BHK
1677	3180	TUSHAR BALIRAM SALUNKHE	358.12	358.12	781000		CD8	Sixth Floor	CD8-601	1BHK
1678	3181	ATUL PRALHAD KSHIRSAGAR	358.12	358.12	781000		CD8	Tenth Floor	CD8-1007	1BHK
1679	3182	SURESH DNANYDEV NEHARIKAR	358.12	358.12	781000		B13	Second Floor	B13-208	2BHK
1680	3183	NAMDEV DHONDU UNDE	358.12	358.12	781000		CD3	Thirteenth Floor	CD3-1306	1BHK
1681	3185	NAMRATA GANESH PATIL	756.17	37.89	1645000		A1T	Eleventh Floor	T-1104	3BHK REGULAR
1682	3188	BHAUSAHEB TRIMBAK AHER	508.22	34.44	1114000		B5	Third Floor	B5-301	2BHK
1683	3190	RAVINDRA SITARAM POL	508.22	34.44	1114000		B9	Seventh Floor	B9-708	2BHK
1684	3191	ASHOK PUNDLIK ROKADE	508.22	34.44	1114000		B18	Eleventh Floor	B18-1104	2BHK
1685	3193	DATTATRAY TUKARAM KARCHHE	508.22	34.44	1114000		A1-D	Fourteenth Floor	A1-D-1402	3BHK REGULAR
1686	3194	SAHEBRAO NAMDEORAO KADNOR	756.17	37.89	1645000		A1-H	Fifth Floor	A1-H-502	3BHK REGULAR
1687	3195	INJIN NAMAN KAMTHE	358.12	358.12	781000		CD16	Ninth Floor	CD16-905	1BHK
1688	3196	VIJAYSINH LALASAHEB KARCHHE	358.12	358.12	781000		B1	Twelfth Floor	B1-1205	2BHK
1689	3198	FRANCIS ANTHONY BRAHMANE	508.22	34.44	1114000		B1	Fifth Floor	B1-501	2BHK
1690	3199	SURYAKANT DATTATRYA TAWARE	756.17	37.89	1645000		A1-I	Eleventh Floor	A1-I-1104	3BHK REGULAR
1691	3201	ANKUSH MAHADEV TONAPE	225.00	0.00	468000		CD10	Ground Floor	CD10-11	1 RK
1692	3202	BABASAHEB ANNASAHEB MANE	508.22	34.44	1114000		B8	Thirteenth Floor	B1-1303	2BHK
1693	3207	KALLAPA BADKU VEER	508.22	34.44	1114000		B8	Sixth Floor	B8-804	2BHK
1694	3208	DILIP RAMCHANDRA GORE	756.17	37.89	1645000		A1-E	Fourteenth Floor	A1-E-1401	3BHK REGULAR
1695	3211	KAIYYUM MOHAMAD MULLA	358.12	358.12	781000		CD1	First Floor	CD1-106	1BHK
1696	3214	DILIP JAIRAM NIKAM	508.22	34.44	1114000		B18	Eleventh Floor	B18-1103	2BHK
1697	3215	KERU VITHOBA RAUT	508.22	34.44	1114000		B8	Thirteenth Floor	B8-1308	2BHK
1698	3216	SHANTARAM BALIBA DEVKAR	508.22	34.44	1114000		B3	Ninth Floor	B3-908	2BHK
1699	3217	SALIM YUSUF KHAN	658.43	33.69	1431000		A1	Third Floor	A1-305	3BHK Compact
1700	3220	ASHOK MANAJIRAO TARDE	756.17	37.89	1645000		A1-O	Twelfth Floor	A1-O-1204	3BHK REGULAR
1701	3222	ASHISH RAVINDRA SALVE	508.22	34.44	1114000		B9	Tenth Floor	B9-1006	2BHK
1702	3223	RAMESH NARAYANRAO KULKARNI	508.22	34.44	1114000		A1	Ninth Floor	A1-901	3BHK Compact
1703	3224	JAYSING SAMBHAJI JADHAV	358.12	358.12	781000		CD4	First Floor	CD4-106	1BHK
1704	3226	SATISH SHIVAJI MAHINGADE	508.22	34.44	1114000		B8	Twelfth Floor	B8-1208	2BHK
1705	3227	SHRIKANT ANANDAPPA HARAGABAL	508.22	34.44	1114000		B5	Fourteenth Floor	B5-1406	2BHK
1706	3228	KALPANA KISAN LOKHANDE	508.22	34.44	1114000		B8	Eleventh Floor	B8-1101	2BHK
1707	3230	NIRANJAN SURESH WAGHMARE	508.22	34.44	1114000		CD3	Third Floor	CD3-306	1BHK
1708	3231	PALLAVI RAVINDRA BARGE	756.17	37.89	1645000		A1-O	Second Floor	A1-O-204	3BHK REGULAR
1709	3232	SUDHAKAR BABASAHEB SINARE	508.22	34.44	1114000		B5	Thirteenth Floor	B5-1303	2BHK
1710	3233	PURUSHOTTAM SAPURDA GAWANDE	756.17	37.89	1645000		A1-D	Sixth Floor	A1-D-601	3BHK REGULAR

24	24
25	25
26	26
27	27
28	28
29	29
30	30

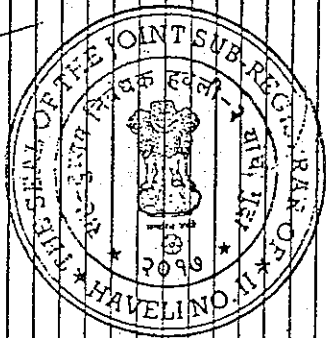

PLEASE LIST OF ALL OTHERS

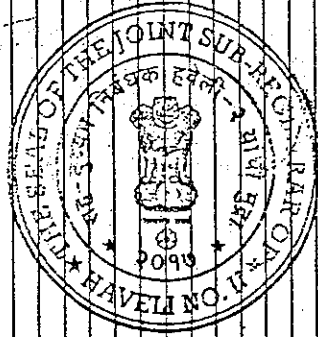

Sr.No.	RegID	Member Name	Carpet Area of Flat in Sq.Ft.	Terrace Area Sq.Ft.	Value of Field	Co-Member	Tower	Floor	Flat No.	Flat Type
1711	3237	MARUTI DNYANUJI THORAT	658.43	33.69	1431000		A2	Fourth Floor	A2-402	3BHK Compact
1712	3238	JYOTI CHANDRANKANT KALOGGE	508.22	34.44	1114000		B4	Fourth Floor	B4-406	2BHK
1713	3241	GANGANATH TEJU SHEDGULKAR	358.12	358.12	781000		CD4	Eight Floor	CD4-805	1BHK
1714	3243	SANTOSH DNYANDEV SHINDE	358.12	358.12	781000		CD4	Thirteenth Floor	CD4-1304	1BHK
1715	3245	BASHIR DAVID TADAVI	358.12	358.12	781000		CD4	Eight Floor	CD4-804	1BHK
1716	3247	PAYARU TULSHIRAMJI INGLE	756.17	37.89	1645000		A1-J	Eight Floor	A1-J-801	3BHK REGULAR
1717	3249	SANJAY MAHADEO LOHKARE	658.43	33.69	1431000		A1	Third Floor	A1-307	3BHK Compact
1718	3250	ANAND JAGANNATH MAHAJAN	756.17	37.89	1645000		A1-J	Sixth Floor	A1-J-603	3BHK REGULAR
1719	3253	DEVIDAS DINKARRAO KULKARNI	756.17	37.89	1645000		A1-A	First Floor	A1-A-102	3BHK REGULAR
1720	3254	ABHAY SHRIRAM ZENDE	658.43	33.69	1431000		A2	Second Floor	A2-207	3BHK Compact
1721	3257	GANESH BABURAO THAKKARE	756.17	37.89	1645000		A1-E	Eleventh Floor	A1-E-1101	3BHK REGULAR
1722	3259	SUNIL VITTHAL BABBAR	358.12	358.12	781000		CD11	Third Floor	CD11-305	1BHK
1723	3262	VISHAL VITTHAL GAIKWAD	756.17	37.89	1645000		A1-K	Eleventh Floor	A1-K-1104	3BHK REGULAR
1724	3263	SHEKHAR SUDARSHAN SAKHARE	508.22	34.44	1114000		B9	First Floor	B9-107	2BHK
1725	3266	PRAHLAD BANSIPANDIT GHODAKE	756.17	37.89	1645000		A1-O	First Floor	A1-O-101	3BHK REGULAR
1726	3267	DNYANDEO TATYABA ADAGALE	508.22	34.44	1114000		B6	Fifth Floor	B6-504	2BHK
1727	3270	MAHADEVI MALLIKARJUN KALSHETTI	508.22	34.44	1114000		B5	Seventh Floor	B5-702	2BHK
1728	3273	VASANT SOPAN ADAK	358.12	358.12	781000		CD5	Third Floor	CD5-305	1BHK
1729	3274	VIVEK VASANT ADAK	508.22	34.44	1114000		B8	Ninth Floor	B8-905	2BHK
1730	3283	LAXMAN MARUTI KHARAT	358.12	358.12	781000		CD5	Ninth Floor	CD5-903	1BHK
1731	3284	ANKUSH RAGHUNATH BHOSALE	508.22	34.44	1114000		B6	Eight Floor	B6-804	2BHK
1732	3287	MUBARRAK FAHIM SHAIKH	756.17	37.89	1645000		A1-H	Eight Floor	A1-H-803	3BHK REGULAR
1733	3288	ASHOK RAMCHANDRA SURYAVANSHI	508.22	34.44	1114000		B1	Sixth Floor	B1-603	2BHK
1734	3289	KARMAVEER KASHINATH MHAITRE	358.12	358.12	781000		CD5	Ninth Floor	CD5-901	1BHK
1735	3291	VILAS JAGANNATH DHARANKAR	358.12	358.12	781000		CD1	Tenth Floor	CD1-1005	1BHK
1736	3293	MININATH GANGADHAR TEMKAR	358.12	358.12	781000		CD1	Eleventh Floor	CD1-1107	1BHK
1737	3296	SURESH BABAN MORE	508.22	34.44	1114000		B3	Thirteenth Floor	B3-1308	2BHK
1738	3297	MARUTI DEORAM PARBAT	756.17	37.89	1645000		A1-A	Tenth Floor	A1-A-1001	3BHK REGULAR
1739	3299	VARSHA YOGESH CHUTAKE	508.22	34.44	1114000		B8	Fourth Floor	B8-404	2BHK
1740	3300	BARABAO AJABRAO INGLE	358.12	358.12	781000		CD5	Third Floor	CD5-302	1BHK
1741	3303	SUREKHA BABURAO KAMBLE	756.17	37.89	1645000		A1T	First Floor	T-104	3BHK REGULAR
1742	3304	DHIRAJ TAYARPA KAMBLE	358.12	358.12	781000		CD4	Twelfth Floor	CD4-1204	1BHK
1743	3307	DNYANESH MURLIDHAR DEVADE	756.17	37.89	1645000		A1-O	Seventh Floor	A1-O-701	3BHK REGULAR
1744	3313	NANASO GANPATRAO MORE	358.12	358.12	781000		CD4	Eleventh Floor	CD4-1108	1BHK
1745	3314	SACHIN YUVRAJ KUMBHAR	508.22	34.44	1114000		B10	Eleventh Floor	B10-1101	2BHK
1746	3315	ANJALI MANISH GAULI	756.17	37.89	1645000		A1-L	First Floor	A1-L-104	3BHK REGULAR
1747	3316	AKHLAO ABDULGANI PEERJADE	756.17	37.89	1645000		A1-E	Seventh Floor	A1-E-701	3BHK REGULAR
1748	3317	MAHESH UDDHAV DHAVALI	358.12	358.12	781000		CD7	Fifth Floor	CD7-508	1BHK

CR	5
A1	2
B1	2
B3	2
B8	2
B10	2
A1-L	2
A1-E	2
CD7	2

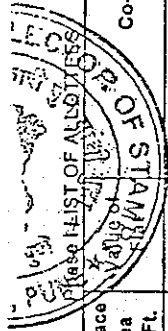

2	3	4	5	6	7	8	9	10	11	12	13	14	15	16	17	18	19	20	21	22	23	24	25	26	27	28	29	30	31	32	33	34	35	36	37	38	39	40	41	42	43	44	45	46	47	48	49	50	51	52	53	54	55	56	57	58	59	60	61	62	63	64	65	66	67	68	69	70	71	72	73	74	75	76	77	78	79	80	81	82	83	84	85	86	87	88	89	90	91	92	93	94	95	96	97	98	99	100
---	---	---	---	---	---	---	---	----	----	----	----	----	----	----	----	----	----	----	----	----	----	----	----	----	----	----	----	----	----	----	----	----	----	----	----	----	----	----	----	----	----	----	----	----	----	----	----	----	----	----	----	----	----	----	----	----	----	----	----	----	----	----	----	----	----	----	----	----	----	----	----	----	----	----	----	----	----	----	----	----	----	----	----	----	----	----	----	----	----	----	----	----	----	----	----	----	----	-----

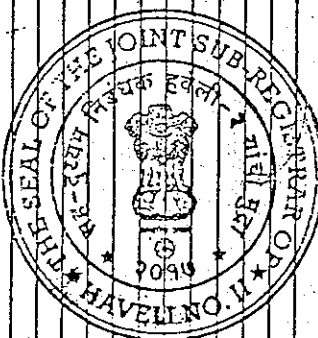

Sr.No.	Reg.ID	Member Name	Carpet Area of Flat In Sq.Ft.	Terrace Area Sq.Ft.	Value of Flat	Co-Member	Tower	Floor	Flat No.	Flat Type
1749	3318	SHANKAR RAVABA SANAS	358.12	358.12	781000		CD3	Fifth Floor	CD3-502	1BHK
1750	3319	KESHAV SHANKAR RANE	508.22	34.44	1114000		B12	Ninth Floor	B12-908	2BHK
1751	3320	SANTOSH JAYRAM YEJARE	358.12	358.12	781000		CD8	Eighth Floor	CD8-803	1BHK
1752	3322	JAGDISH RAJANNA BHANDARWAR	756.17	37.89	1645000		A1-O	Ninth Floor	A1-O-903	3BHK REGULAR
1753	3323	MACCHINDRANATH BAJIRAO DHUMAL	358.12	358.12	781000		CD11	Third Floor	CD11-301	1BHK
1754	3324	SHIVAJI JAYSINGH SAWANT	358.12	358.12	781000		CD5	Third Floor	CD5-306	1BHK
1755	3325	MANGESH MUGATRAO YADAV	358.12	358.12	781000		CD4	Eighth Floor	CD4-801	1BHK
1756	3326	YASHWANT SHAMRAO CHAVAN	508.22	34.44	1114000		B4	Eleventh Floor	B4-1102	2BHK
1757	3327	RAJENDRA MAHADEV BHIRAMANE	358.12	358.12	781000		CD1	Fourth Floor	CD1-405	1BHK
1758	3328	USHA PANDURANG PARE	508.22	34.44	1114000		B5	Sixth Floor	B5-607	2BHK
1759	3329	ADNYANKUMAR MAHADEV HOLKAR	358.12	358.12	781000		CD5	Fourteenth Floor	CD5-1402	1BHK
1760	3331	DATTATRAY SITARAM KHOKARALE	508.22	34.44	1114000		B8	Tenth Floor	B8-1003	2BHK
1761	3332	VILAS TULSHIRAM SONDE	756.17	37.89	1645000		A1-K	Second Floor	A1-K-201	3BHK REGULAR
1762	3333	PRADIP PARSHURAM KANNALU	508.22	34.44	1114000		A1-D	Ninth Floor	A1-D-903	3BHK REGULAR
1763	3334	ROHIT RAMESH KATAKDHOND	508.22	34.44	1114000		B6	Fourteenth Floor	B6-1407	2BHK
1764	3335	SANDEEP VITTHAL SHELKE	358.12	358.12	781000		CD6	Fourteenth Floor	CD6-1404	1BHK
1765	3337	RAGHUNATH VASANT SHEGAR	508.22	34.44	1114000		B1	Second Floor	B1-208	2BHK
1766	3338	BHARAT KISAN SHEGAR	508.22	34.44	1114000		B1	Eighth Floor	B1-801	2BHK
1767	3340	NILESH RAMRAO RAUT	756.17	37.89	1645000		A1-A	Eleventh Floor	A1-A-1101	3BHK REGULAR
1768	3341	MANOHAR PANDURANG GHORUDE	508.22	34.44	1114000		B4	Sixth Floor	B4-605	2BHK
1769	3342	YOGESH BALWANT JADHAV	358.12	358.12	781000		CD1	Twelfth Floor	CD1-1208	1BHK
1770	3343	SHIVAPUTRA HUCHAPPA GHATKAMBLE	508.22	34.44	1114000		B6	Tenth Floor	B6-1005	2BHK
1771	3344	BHAGWAN BHIMRAO KAMBLE	756.17	37.89	1645000		A1-M	Second Floor	A1-M-202	3BHK REGULAR
1772	3345	ARUN VITTHAL GIRAMKAR	508.22	34.44	1114000		B5	Eleventh Floor	B5-1102	2BHK
1773	3346	MACCHINDRA PANDHARINATH DHOME	508.22	34.44	1114000		B8	Seventh Floor	B8-704	2BHK
1774	3348	YUWRAJ SAMBHAJI HANDE	756.17	37.89	1645000		A1-O	Tenth Floor	A1-O-1004	3BHK REGULAR
1775	3350	PARMESHVAR WAMANRAO JAVLE	658.43	33.69	1431000		A1	Sixth Floor	A1-601	3BHK Compact
1776	3351	SURESH SHRIPADRAO BHAMARE	756.17	37.89	1645000		A1-O	Fourteenth Floor	A1-O-1401	3BHK REGULAR
1777	3354	KALURAM BABURAO ADAK	358.12	358.12	781000		CD8	Third Floor	CD8-302	1BHK
1778	3358	HIRAN SHIVRAM PALANDE	508.22	34.44	1114000		B8	Third Floor	B8-307	2BHK
1779	3363	PARSHURAM NANU GIRMAL	756.17	37.89	1645000		A1-P	Sixth Floor	A1-P-604	3BHK REGULAR
1780	3365	ARUN BHIVAJI GAIKWAD	225.00	0.00	463000		CD3	First Floor	CD3-103	1.RK
1781	3366	CHANDRAKANT NAMDEV THORAT	756.17	37.89	1645000		A1-N	Eleventh Floor	A1-N-1101	3BHK REGULAR
1782	3369	JAIKAR BALWANT JADHAV	358.12	358.12	781000		CD11	Fifth Floor	CD11-508	1BHK
1783	3371	CHARU CHANDRIKARAM BHARTI	358.12	358.12	781000		CD8	Tenth Floor	CD8-1006	1BHK
1784	3373	CHANDRAKANT TATYABA GOFNE	358.12	358.12	781000		CD11	Fourteenth Floor	CD11-1401	1BHK
1785	3374	SUNITA SHARNAPPA AOUSEKAR	508.22	34.44	1114000		B1	Tenth Floor	B1-1002	2BHK
1786	3378	MANGALA VINAYAK CHHAPANIMOHAN	358.12	358.12	781000		CD2	Thirteenth Floor	CD2-1306	1BHK

INDEX LIST OF ALL OFFERS

Sr.No.	RegID	Member Name	Carpet Area of Flat In Sq.Ft.	Terrace Area Sq.Ft.	Co-Member	Tower	Floor	Flat No.	Flat Type
1787	3382	ASHOK BHARAMA NAUKUDKAR	756.17	37.89	1645000	A1-D	Fourteenth Floo	A1-D-1403	3BHK REGULAR
1788	3384	DASHRATH NANA MOHITE	658.43	33.69	1431000	A2	Third Floor	A2-301	3BHK Compact
1789	3391	MACCHINDRA EKNATH BHAGAT	358.12	358.12	781000	CD12	Eight Floor	CD12-808	1BHK
1790	3393	SHAMRAO JAGANNATH MAGAR	225.00	0.00	468000	CD9	Ground Floor	CD9-13	1 RK
1791	3394	PRIVANKA PRAVIN NAIK	358.12	358.12	781000	CD4	Fourteenth Floo	CD4-1404	1BHK
1792	3396	BHAI CHANDRA SAYAJI CHAVAN	508.22	34.44	1114000	B10	First Floor	B10-108	2BHK
1793	3399	SUNIL SHAMSUNDRAR MANE	508.22	34.44	1114000	B3	Twelfth Floor	B3-1205	2BHK
1794	3401	SITARAM GANPATI PATIL	225.00	0.00	468000	CD3	First Floor	CD3-104	1 RK
1795	3402	DILIP AKARAM SHINDE	756.17	37.89	1645000	A1-K	Fourth Floor	A1-K-401	3BHK REGULAR
1796	3405	SHASHIKANT RAGHUNATH DUDHADE	358.12	358.12	781000	CD8	Twelfth Floor	CD8-1204	1BHK
1797	3407	BHAUSAHEB BHIMRAJ SATPUTE	508.22	34.44	1114000	B2	Sixth Floor	B2-601	2BHK
1798	3408	MACHINDRANATH SAKHAIHARI BHAI ERRAO	358.12	358.12	781000	CD16	Thirteenth Floo	CD16-1307	1BHK
1799	3410	MOHAMMAD GULABSABER PATHAN	756.17	37.89	1645000	A1-N	Twelfth Floor	A1-N-1202	3BHK REGULAR
1800	3411	BAPU DATTATRAYA DHERE	756.17	37.89	1645000	A1T	Tenth Floor	T-1004	3BHK REGULAR
1801	3412	BAPURAO BHIMAJI NAIK KANDE	756.17	358.12	781000	CD3	Seventh Floor	CD3-702	1BHK
1802	3413	PUSHPA DILIP DESHMUKH	756.17	37.89	1645000	A1-O	Tenth Floor	A1-O-1002	3BHK REGULAR
1803	3414	SUNITA TAJWAR SINGH RAWAT	358.12	358.12	781000	CD8	Tenth Floor	CD8-1002	1BHK
1804	3415	RAMCHANDRA LAXMAN PHARANDE	358.12	358.12	781000	CD4	First Floor	CD4-108	1BHK
1805	3416	SANTOSH BALKRISHNA PATANKAR	508.22	34.44	1114000	B5	Thirteenth Floo	B5-1301	2BHK
1806	3417	SHIVAJI BAPU PAMBARE	225.00	0.00	468000	CD3	Ground Floor(1R	CD3-12	1 RK
1807	3418	SHIVAJI BAPURAO SHINDE	508.22	34.44	1114000	B5	Eight Floor	B5-807	2BHK
1808	3420	JADHAV ASHOK SAHEBRAO	358.12	358.12	781000	CD6	Ninth Floor	CD6-906	1BHK
1809	3421	SHIVAJI TUKARAM SHINDE	358.12	358.12	781000	CD6	Seventh Floor	CD6-707	1BHK
1810	3422	VITTHAL SHANKAR SALUNKHE	508.22	34.44	1114000	B1	Ninth Floor	B1-905	2BHK
1811	3423	DIPALI DATTAKUMAR GAVATE	358.12	358.12	781000	CD4	Fourteenth Floo	CD4-1405	1BHK
1812	3424	GANESH RAJENDRA GURSALI	508.22	34.44	1114000	B4	Sixth Floor	B4-608	2BHK
1813	3425	RAMESH BALIRAM SHIRSATH	508.22	34.44	1114000	B7	Fourteenth Floo	B7-1407	2BHK
1814	3426	RAMDAS SHANKARRAO MHASKAR	756.17	37.89	1645000	A1-H	Fifth Floor	A1-H-503	3BHK REGULAR
1815	3429	KALPANA ARVIND KALE	756.17	37.89	1645000	A1-E	Third Floor	A1-E-301	3BHK REGULAR
1816	3431	DIGAMBAR SHANKARRAO TOMPE	756.17	37.89	1645000	A1T	Seventh Floor	T-703	3BHK REGULAR
1817	3432	UTTAM SAKHARAM BHAI ERRAO	756.17	37.89	1645000	A1T	Third Floor	T-301	3BHK REGULAR
1818	3433	AMRUT RAMA MANE	756.17	37.89	1645000	A1-G	Twelfth Floor	A1-G-1203	3BHK REGULAR
1819	3435	DATTATRAY TULSHIRAM KUMKAR	508.22	34.44	1114000	B18	Seventh Floor	B18-701	2BHK
1820	3436	PANDURANG GENUBA SANAS	658.43	33.69	1431000	A2	Seventh Floor	A2-702	3BHK Compact
1821	3443	BAPUSO TUKARAM GAIKWAD	358.12	358.12	781000	CD1	Sixth Floor	CD1-608	1BHK
1822	3446	DILIP CHANGDEV DUDHADE	508.22	34.44	1114000	B10	First Floor	B10-105	2BHK
1823	3447	SUNIL ARJUN SALVE	358.12	358.12	781000	CD3	Fourth Floor	CD3-403	1BHK
1824	3448	RAVIKIRAN NAGNATH HARKUD	508.22	34.44	1114000	B4	Twelfth Floor	B4-1207	2BHK

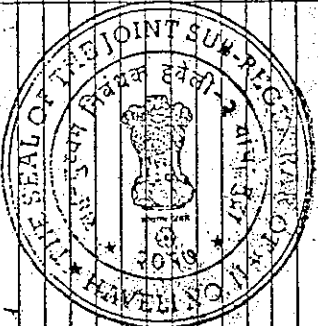

17	18	19	20
21	22	23	24
25	26	27	28
29	30	31	32

Phase I LIST OF ALLOTTEES
 Value of
 Rs. 10

Sr. No.	Reg. ID	Member Name	Carpet Area of Flat in Sq. Ft.	Terrace Area Sq. Ft.	Value of Flat in Rs.	Co-Member	Tower	Floor	Flat No.	Flat Type
1825	3450	TEJALI SACHIN CHAVAN	358.12	358.12	781000		CD3	Thirteenth Floor	CD3-1308	1BHK
1826	3451	MADHUKAR MARUTI PATUKALE	358.12	358.12	781000		CD5	Tenth Floor	CD5-1005	1BHK
1827	3457	MITHUN LIMBAJI SHRIMANGAL	508.22	34.44	1114000		B3	Thirteenth Floor	B3-1306	2BHK
1828	3460	RAM BHIMASHA MUDE	508.22	34.44	1114000		B1	Twelfth Floor	B1-1204	2BHK
1829	3461	DINESH BHARAT GADE	508.22	34.44	1114000		B5	Tenth Floor	B5-1003	2BHK
1830	3464	SUNIL VIITHALRAO GADE	756.17	37.89	1645000		A1-P	Thirteenth Floor	A1-P-1303	3BHK REGULAR
1831	3466	PRABHAKAR VITTHAL PATRE	508.22	34.44	1114000		B12	Fourteenth Floor	B12-1401	2BHK
1832	3469	DHONDIRAM LAXMAN GAIKWAD	508.22	34.44	1114000		B6	Fourth Floor	B6-404	2BHK
1833	3471	SANTOSH BHAGWAN SABLE	508.22	34.44	1114000		B10	Ninth Floor	B10-908	2BHK
1834	3472	MALINATH SHIVRAYA PATIL	756.17	37.89	1645000		A1-G	Fifth Floor	A1-G-501	3BHK REGULAR
1835	3474	ANIL GANGADHAR NALAWADE	508.22	34.44	1114000		B4	Twelfth Floor	B4-1206	2BHK
1836	3476	SHASHIKANT IRANNA HUNDEKARI	508.22	34.44	1114000		B10	Third Floor	B10-304	2BHK
1837	3477	NILKANTH REVANSIDDHA TOTDAR	358.12	358.12	781000		CD11	Fourteenth Floor	CD11-1405	1BHK
1838	3478	SUHAS MALLIKARJUN BANSODE	508.22	34.44	1114000		B3	Second Floor	B3-206	2BHK
1839	3480	JYOTIRAM SUKHDEV KASABE	508.22	34.44	1114000		CD2	Fourth Floor	CD2-405	1BHK
1840	3481	RAJARAM SIDRAM CHINCHOLIKAR	508.22	34.44	1114000		B6	First Floor	B6-103	2BHK
1841	3482	HARIBHAU PANDHARINATH GURAV	508.22	34.44	1114000		B6	Second Floor	B6-201	2BHK
1842	3484	MINAL PRABHULING MAHPATI	508.22	34.44	1114000		B9	First Floor	B9-102	2BHK
1843	3486	NANDKUMAR VINAYAK GHODAKE	756.17	37.89	1645000		A1-J	Sixth Floor	A1-J-604	3BHK REGULAR
1844	3487	PRAJALI ASHOK KALE	756.17	37.89	1645000		A1-I	Seventh Floor	A1-I-702	3BHK REGULAR
1845	3488	DATTATRAYA ABAJI GODSE	508.22	34.44	1114000		B5	Seventh Floor	B5-708	2BHK
1846	3489	VINAYAK KRUSHNAJI PAWAR	358.12	358.12	781000		CD11	Eleventh Floor	CD11-1107	1BHK
1847	3492	ANAND TUKARAM KALOKHE	358.12	358.12	781000		D11	Sixth Floor	CD11-602	1BHK
1848	3496	KAMURTI NARESH CHANDRASHEKHAR	756.17	37.89	1645000		F	Twelfth Floor	A1-F-1204	3BHK REGULAR
1849	3499	HUSEN SAHEBLAL PATHAN	358.12	358.12	781000		5	Sixth Floor	CD5-601	1BHK
1850	3504	GANGADHAR JEHIGA JOGDHANKAR	756.17	37.89	1645000		4	Ninth Floor	A1-I-904	3BHK REGULAR
1851	3506	SIDDHARTH BHANUDAS GAIKWAD	508.22	34.44	1114000		18	First Floor	B9-103	2BHK
1852	3508	SUNIL SHANKARRAO BHOITE	508.22	34.44	1114000		18	Seventh Floor	B18-704	2BHK
1853	3509	SANDESH SAKHARAM BHISE	508.22	34.44	1114000		B5	Eighth Floor	B5-801	2BHK
1854	3511	KASHINATH SAMPAT DHEKALE	358.12	358.12	781000		CD5	Eleventh Floor	CD5-1107	1BHK
1855	3513	SUDHAKAR BHANUDAS PATHARE	756.17	37.89	1645000		A1-B	Sixth Floor	A1-B-604	3BHK REGULAR
1856	3514	TUKARAM NARSINGHRAO SHINDE	756.17	37.89	1645000		A1-O	Second Floor	A1-O-203	3BHK REGULAR
1857	3515	ANKUSH POPAT YAMGHAR	508.22	34.44	1114000		B3	Tenth Floor	B3-1001	2BHK
1858	3517	PRAKASH NAMDEV SAWANT	508.22	34.44	1114000		B3	Fourth Floor	B3-404	2BHK
1859	3519	VINAYAK PRALHAD NANAWARE	358.12	358.12	781000		CD5	Seventh Floor	CD5-708	1BHK
1860	3520	RAVINDRA BALKRUSHNA BHOITE	358.12	358.12	781000		CD12	Second Floor	CD12-208	1BHK
1861	3521	ANAND RANJEET PARDESHI	358.12	358.12	781000		CD7	Seventh Floor	CD7-703	1BHK
1862	3526	BAPU TUKARAM DHURI	358.12	358.12	781000		CD2	Tenth Floor	CD2-1003	1BHK

Handwritten notes and signatures in a grid format, including names like 'SACHIN', 'MARUTI', 'MITHUN', 'RAM', 'DINESH', 'SUNIL', 'PRABHAKAR', 'DHONDIRAM', 'SANTOSH', 'MALINATH', 'ANIL', 'SHASHIKANT', 'NILKANTH', 'SUHAS', 'JYOTIRAM', 'RAJARAM', 'HARIBHAU', 'MINAL', 'NANDKUMAR', 'PRAJALI', 'DATTATRAYA', 'VINAYAK', 'ANAND', 'KAMURTI', 'HUSEN', 'GANGADHAR', 'SIDDHARTH', 'SUNIL', 'SANDESH', 'KASHINATH', 'SUDHAKAR', 'TUKARAM', 'ANKUSH', 'PRAKASH', 'VINAYAK', 'RAVINDRA', 'ANAND'.

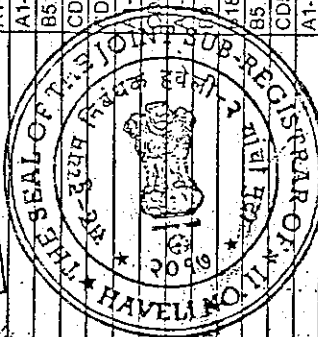

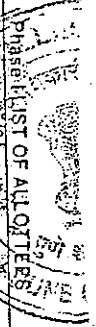

Sl.No.	Reg.ID	Member Name	Carpet Area of Flat in Sq.Ft.	Terrace Area Sq.Ft.	Value of Flat	Co-Member	Tower	Floor	Flat No.	Flat Type
1863	3530	GOKUL SAHEBRAO JAYBHAYE	358.12	358.12	781000		CD12	Second Floor	CD12-201	1BHK
1864	3531	MILIND DASHRATH GAVALI	358.12	358.12	781000		CD12	Thirteenth Floo	CD12-1308	1BHK
1865	3533	RATNABRABHA BALASAHEB JEDHE	756.17	37.89	1645000		A1-1	Fourth Floor	A1-1-401	3BHK REGULAR
1866	3534	MULANI HARUN PAPANIYA	756.17	37.89	1645000		A1-O	Ninth Floor	A1-O-902	3BHK REGULAR
1867	3539	BIRENDRASINGH NARPATISINGH CHAUHAN	508.22	34.44	1114000		B9	Second Floor	B9-208	2BHK
1868	3540	DHONDU MADHAV PENSHANWAR	508.22	34.44	1114000		B3	Fourth Floor	B3-403	2BHK
1869	3544	NEELAM RAJENDRA BORHADE	508.22	34.44	1114000		B5	Third Floor	B5-303	2BHK
1870	3550	MADHAV LAXMAN DHAYYUDE	508.22	34.44	1114000		B7	Second Floor	B7-208	2BHK
1871	3551	VRUSHALI ANAND JADHAV	508.22	34.44	1114000		B3	Eight Floor	B3-805	2BHK
1872	3552	RAJASHRI SANJIV EKROTE	508.22	34.44	1114000		B6	Ninth Floor	B6-901	2BHK
1873	3553	VJAY CHANDRAKANT PANSARE	508.22	33.89	1431000		B5	Fifth Floor	B5-505	2BHK
1874	3555	SHIVLING AMOGAPPA THAMBAD	658.43	33.89	1431000		A1	Eleventh Floor	A1-1108	3BHK Compact
1875	3556	RAMESH BHARMU SHIRGUPPE	508.22	34.44	1114000		B10	Second Floor	B10-207	2BHK
1876	3558	SAVALL PRADIP SHIRKE	508.22	34.44	1114000		B18	Third Floor	B18-308	2BHK
1877	3559	VIKAS DATTARAM WARANGANKAR	358.12	358.12	781000		CD4	Ninth Floor	CD4-908	1BHK
1878	3560	MURLIDHAR RAMCHANDRA KARANDE	508.22	34.44	1114000		CD7	Thirteenth Floo	CD7-1307	1BHK
1879	3562	DILIP KESHAV CHAVAN	508.22	34.44	1114000		B10	Fourth Floor	B10-1401	2BHK
1880	3564	DIGAMBAR GULAB KAMBLE	358.12	358.12	781000		CD12	Second Floor	CD12-205	1BHK
1881	3565	BANDU KHANDU DHAMDHERE	508.22	34.44	1114000		B8	Second Floor	B8-207	2BHK
1882	3566	NAGNATH SANTRAM SABAILE	358.12	358.12	781000		CD7	Fifth Floor	CD7-502	1BHK
1883	3571	VAISHALI VIRESH VAJGE	508.22	34.44	1114000		B1	Second Floor	B1-203	2BHK
1884	3573	SWATI RANJEET KHAIRE	358.12	358.12	781000		CD1	Thirteenth Floo	CD1-1301	1BHK
1885	3574	KIRAN MANIK BHANDWALKAR	508.22	34.44	1114000		B6	Twelfth Floor	B6-1206	2BHK
1886	3575	UMESH DAMODHAR TEKADE	756.17	37.89	1645000		A1-J	Seventh Floor	A1-J-704	3BHK REGULAR
1887	3577	ANIL MADHUKARRAO DESHMUKH	756.17	37.89	1645000		A1-H	Fifth Floor	A1-H-501	3BHK REGULAR
1888	3578	RAMESH RAMAJI BARADE	358.12	358.12	781000		CD4	Fifth Floor	CD4-507	1BHK
1889	3579	PRAVIN RAMCHANDRA KHARTAD	508.22	34.44	1114000		B8	Eleventh Floor	B8-1104	2BHK
1890	3580	NARESH MAHADEO PIMPALKAR	358.12	358.12	781000		CD4	Fourth Floor	CD4-408	1BHK
1891	3581	MANOJKUMAR SUKHDEV KHOBRAGADE	658.43	33.89	1431000		A7	Seventh Floor	A1-704	3BHK Compact
1892	3583	ANAND ARUNRAO KATHHADE	508.22	34.44	1114000		B8	Eleventh Floor	B8-1107	2BHK
1893	3584	VJAY TUKARAM PANDHARAPATTE	756.17	37.89	1645000		A1-L	Third Floor	A1-L-302	3BHK REGULAR
1894	3585	ANIL BALLAYYA SHRIVASTAV	358.12	358.12	781000		CD1	Second Floor	CD1-206	1BHK
1895	3586	CHANDRAKANT TUKARAM MOKAMPALLE	225.00	0.00	4688000		CD1	First Floor (IRK)	CD1-101	1 RK
1896	3587	SOPANRAO GANPAT GORE	508.22	34.44	1114000		B18	Seventh Floor	B18-706	2BHK
1897	3588	PADMAVATI CHANDRAKANT SHINDE	508.22	34.44	1114000		B1	Fourth Floor	B1-404	2BHK
1898	3592	SANJAY WAMAN PAWAR	358.12	358.12	781000		CD6	Fifth Floor	CD6-503	1BHK
1899	3593	DASHWANT SIDHU PAWAR	358.12	358.12	781000		CD4	Fifth Floor	CD4-508	1BHK
1900	3594	KANPINATH RAOSAHEB NAGARGOJE	358.12	358.12	781000		CD1	Thirteenth Floo	CD1-1303	1BHK

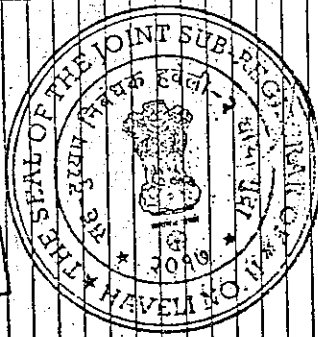

Handwritten notes and signatures in a grid format, including names like 'R', 'B', 'C', 'D', 'E', 'F', 'G', 'H', 'I', 'J', 'K', 'L', 'M', 'N', 'O', 'P', 'Q', 'R', 'S', 'T', 'U', 'V', 'W', 'X', 'Y', 'Z' and various numbers.

Phase II LIST OF APPLICANTS
 Date of Submission 15/01/2015

Sr.No.	Reg.ID	Member Name	Carpet Area of Flat in Sq.Ft.	Terrace Area in Sq.Ft.	Co-Member	Tower	Floor	Flat No.	Flat Type
1901	3586	RAHUL PANDURANG KANASE	358.12	358.12		CD7	Eleventh Floor	CD7-1104	1BHK
1902	3597	ANKUSH DNYANDEV JAGDALE	358.12	358.12		CD6	Seventh Floor	CD6-706	1BHK
1903	3599	BHAGWAN SATWAJI BELE	658.43	33.69		A2	Eighth Floor	A2-806	3BHK Compact
1904	3600	ATUL ASHOK AHER	756.17	37.89		A1-H	Tenth Floor	A1-H-1003	3BHK REGULAR
1905	3602	BABURAO SHANKAR MHEITRE	508.22	34.44		B6	Tenth Floor	B6-1008	2BHK
1906	3603	ASHOKKUMAR NAMDEO DILPAK	508.22	34.44		B3	Ninth Floor	B3-907	2BHK
1907	3604	GORAKH TUKARAM SANKPAL	508.22	34.44		B3	Fourteenth Floor	B3-1407	2BHK
1908	3607	ABUSAHAB KASAM TAMBOLI	508.22	34.44		B1	Third Floor	B1-307	2BHK
1909	3611	NAMDEV MAHADEV MORE	756.17	37.89		A1-K	First Floor	A1-K-101	3BHK REGULAR
1910	3612	MURLIDHAR RAMCHANDRA GAIKWAD	358.12	358.12		CD7	Second Floor	CD7-205	1BHK
1911	3614	JAGDISH RAMCHANDRA SAWANT	508.22	34.44		B7	Eighth Floor	B7-806	2BHK
1912	3615	CHANDRAKANT VITTHAL VEER	508.22	34.44		B8	Fourth Floor	B8-403	2BHK
1913	3616	MILIND TATOBA IDEKAR	756.17	37.89		A1-L	Sixth Floor	A1-L-602	3BHK REGULAR
1914	3617	RASHIDKHAH MIHAMUKHAN NAIKODI	508.22	34.44		B6	Third Floor	B6-301	2BHK
1915	3618	PRABHAKAR MAHIPATI SHINDE	756.17	37.89		A1-A	First Floor	A1-A-101	3BHK REGULAR
1916	3619	ARUN NARAYAN SONDKAR	358.12	358.12		CD4	Second Floor	CD4-205	1BHK
1917	3623	SUBHASH RAMCHANDRA THAKARE	508.22	34.44		B7	Thirteenth Floor	B7-1302	2BHK
1918	3624	RAGHUNATH MHASU PHATANGARE	508.22	34.44		B9	Third Floor	B9-301	2BHK
1919	3625	PANDIT TUKARAM WADILE	508.22	34.44		A2	Eleventh Floor	A2-1101	3BHK Compact
1920	3626	SUSHMA VASANT ADHARI	658.43	33.69		B4	Tenth Floor	B4-1007	2BHK
1921	3627	SARIKA ANIL SHINDE	358.12	358.12		CD5	Second Floor	CD5-202	1BHK
1922	3632	RAMLAL HIRALAL SATHI	508.22	34.44		B18	Second Floor	B18-201	2BHK
1923	3633	ANKUSH RAMCHANDRA MASKE	358.12	358.12		CD2	Fourteenth Floor	CD2-1406	1BHK
1924	3634	JAYANT MADHUKAR KULKARNI	658.43	33.69		A1	Seventh Floor	A1-701	3BHK Compact
1925	3636	ASHOK DNYANU SALUNKHE	358.12	358.12		CD6	Eighth Floor	CD6-801	1BHK
1926	3637	ANIL RAMCHANDRA DHANWADE	508.22	34.44		B6	Fourth Floor	B6-1404	2BHK
1927	3638	VIJAY VASANT JADHAV	508.22	34.44		B7	Seventh Floor	B7-701	2BHK
1928	3639	RAMESH VISHWANATH JADHAV	508.22	34.44		B7	First Floor	B7-105	2BHK
1929	3640	SHANKAR SHAMRAO GUJAR	508.22	34.44		CD7	Third Floor	CD7-305	1BHK
1930	3641	JAYWANT SHANTARAM CHAVAN	368.12	368.12		B3	Fifth Floor	B3-504	2BHK
1931	3642	AJITKUMAR RAMCHANDRA JADHAV	508.22	34.44		B3	Fifth Floor	B3-504	2BHK
1932	3643	SHIVAJI BHIMRAO GHUGE	756.17	37.89		B8	Seventh Floor	B8-701	2BHK
1933	3644	VINOD SURYABHANJI MURKUTE	508.22	34.44		A1-J	Fifth Floor	A1-J-602	3BHK REGULAR
1934	3645	ASHWINI ASHOK DESHPANDE	658.43	33.69		B8	Twelfth Floor	B8-1205	2BHK
1935	3646	SANGAPPA KONDIBA BRUJBAL	508.22	34.44		A2	Thirteenth Floor	A2-1303	3BHK Compact
1936	3647	BALKRUSHNA DIGAMBAR GARULE	756.17	37.89		B8	First Floor	B8-105	2BHK
1937	3648	RAMESH KASHINATH KODRE	756.17	37.89		A1-J	Eleventh Floor	A1-J-1101	3BHK REGULAR
1938	3649	AAMIN HUSEN MULLANI	508.22	34.44		A1-T	Seventh Floor	A1-T-702	3BHK REGULAR
						B7	Sixth Floor	B7-608	2BHK

MAHAMAD MUHAMMAD SAHEB KHAN

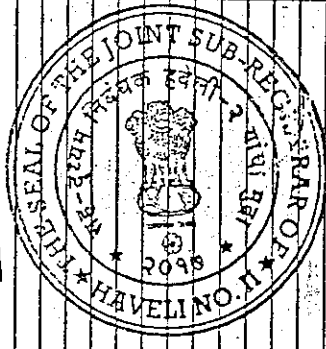

Phase I LIST OF ALLOTTEES

Sr.No.	Reg.ID	Member Name	Carpet Area of Flat In Sq.Ft.	Terrace Area Sq.Ft.	Value of Flat	Co-Member	Tower	Floor	Flat No.	Flat Type
1939	3650	VIKAS NAMDEV KHARAT	358.12	358.12	781000		CD3	Thirteenth Floor	CD3-1301	1BHK
1940	3653	SIDHARAM SHANKAR BHOSGI	508.22	34.44	1114000		B5	Twelfth Floor	B5-1207	2BHK
1941	3654	SUBHASH BALKRUSHN CHAVAN	358.12	358.12	781000		CD12	Ninth Floor	CD12-907	1BHK
1942	3655	DINESH LAXMAN CHAVAN	508.22	34.44	1114000		B18	Eleventh Floor	B18-1108	2BHK
1943	3656	SHADUKAT ALI TAHER ALI SAYYED	508.22	34.44	1114000		B4	Tenth Floor	B4-1006	2BHK
1944	3657	SURENDRA GAJANAN MAHAJAN	508.22	34.44	1114000		B6	Fourteenth Floor	B6-1401	2BHK
1945	3659	SHAMKUMAR VIJAY SALUNKHE	225.00	0.00	468000		CD5	First Floor	CD5-104	1 RK
1946	3661	VIJAY VITTHAL PATIL	358.12	358.12	781000		CD4	First Floor	CD4-506	1BHK
1947	3663	JAGDISH CHABURAO BHAMBAL	508.22	33.69	1431000		A1	Seventh Floor	A1-703	3BHK Compact
1948	3664	SHAMGIRI MADHAVGIRI GOSAVI	508.22	34.44	1114000		B1	Tenth Floor	B1-1004	2BHK
1949	3665	VIKAS RAJRAO SHELAR	508.22	34.44	1114000		B1	Sixth Floor	B1-606	2BHK
1950	3667	RUKMINI SITARAM KADAM	508.22	34.44	1114000		B1	Ninth Floor	B1-902	2BHK
1951	3668	SARJEFAO ANANDRO GORE	358.12	358.12	781000		CD4	Fourteenth Floor	CD4-1407	1BHK
1952	3669	RAJU RASUL BAGWAN	508.22	34.44	1114000		B1	Fifth Floor	B1-504	2BHK
1953	3670	ROLFIE PATRICK PEREIRA	766.17	37.89	1645000		A1-H	Thirteenth Floor	A1-H-1302	3BHK REGULAR
1954	3671	BABAN KISAN PAWAR	358.12	358.12	781000		CD1	Third Floor	CD1-307	1BHK
1955	3673	KANTA OJIP CHARBHE	766.17	37.89	1645000		A1-I	Seventh Floor	A1-I-703	3BHK REGULAR
1956	3676	ROHINEE MANGESH DESHMUKH	358.12	33.58.12	781000		CD3	Eight Floor	CD3-808	1BHK
1957	3677	NAGNATH TUKARAM KHARAT	508.22	34.44	1114000		B4	Fourth Floor	B4-408	2BHK
1958	3678	VISHAL DADASA VIHUTE	508.22	34.44	1114000		B7	Fourteenth Floor	B7-1406	2BHK
1959	3679	BHAGYAASHRI CHITTARANJAN KADAM	508.22	34.44	1114000		B5	Third Floor	B5-308	2BHK
1960	3679	BHAGYAASHRI CHITTARANJAN KADAM	508.22	34.44	1114000		CD1	Fourteenth Floor	CD1-1405	1BHK
1961	3681	KRISHNA NAGAPPA BANDPATTE	766.17	37.89	1645000		A1-M	Tenth Floor	A1-M-1004	3BHK REGULAR
1962	3684	MORESHWAR LAXMANRAO PENDAM	508.22	34.44	1114000		A1-K	Tenth Floor	A1-K-1001	3BHK REGULAR
1963	3685	RAVINDRA SURYAJI BAMBALE	508.22	34.44	1114000		B18	First Floor	B18-108	2BHK
1964	3686	ANIL PANDURANG CHOBE	658.43	33.69	1431000		A2	Second Floor	A2-204	3BHK Compact
1965	3687	BHANUDAS DHONDIRA RASKAR	508.22	34.44	1114000		B10	Seventh Floor	B10-704	2BHK
1966	3689	KONDIRAM NAMDEV PATIL	766.17	37.89	1645000		A1-P	Fourth Floor	A1-P-402	3BHK REGULAR
1967	3690	GHORABAND RAVIKUMAR HIRAMAN	508.22	34.44	1114000		B9	Fourth Floor	B9-402	2BHK
1968	3691	SAMEER SHANTILAL PARDESHI	508.22	34.44	1114000		B5	First Floor	B5-102	2BHK
1969	3693	SHANKARRAO LAXMANRAO RENGE	508.22	34.44	1114000		B7	Fourth Floor	B7-407	2BHK
1970	3694	HIMATRAO NAGORAV SARNAIK	508.22	34.44	1114000		B7	Thirteenth Floor	B7-1306	2BHK
1971	3695	VITTHAL FIRAJEE NAKHADE	225.00	0.00	468000		CD3	First Floor	CD3-102	1 RK
1972	3696	RAJARAM SATAPPA DESAI	508.22	34.44	1114000		B4	Eight Floor	B4-808	2BHK
1973	3697	GAURISHANKAR BALWANT MORE	508.22	34.44	1114000		B6	Thirteenth Floor	B6-1303	2BHK
1974	3698	PRAADNYA FRAHLAD MAGAR	358.12	358.12	781000		CD5	Tenth Floor	CD5-1004	1BHK
1975	3699	DHANANJAY SOPAN BHOSALE	358.12	358.12	781000		CD4	Sixth Floor	CD4-803	1BHK
1976	3700	JAYSING TUKARAM RAJGE	358.12	358.12	781000		CD4	Third Floor	CD4-306	1BHK

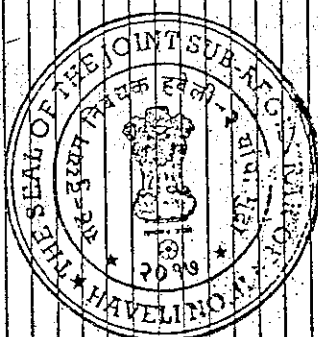

CD3	B5	CD12	B18	B4	B6	CD5	CD4	B4	B6	CD5	CD4	CD4
1	2	3	4	5	6	7	8	9	10	11	12	13
14	15	16	17	18	19	20	21	22	23	24	25	26

Page 11 LIST OF ALL CO-MEMBERS
 HAVELI NO. 11
 SEAL OF THE JOINT SUB-REGISTRAR
 HAVELI NO. 11

Sr.No.	Reg.ID	Member Name	Carpet Area of Flat in Sq.Ft.	Terrace Area in Sq.Ft.	Co-Member	Tower	Floor	Flat No.	Flat Type
1977	3702	INDU RAMDAS SHIRSATH	508.22	34.44		B5	Ninth Floor	B5-908	2BHK
1978	3704	ARUN GANPATI WAGHMARE	756.17	37.89		A1-I	Twelfth Floor	A1-I-1204	3BHK REGULAR
1979	3705	ASHOK VISHNU JADHAV	756.17	37.89		A1-L	Thirteenth Floor	A1-L-1304	3BHK REGULAR
1980	3706	ASHA VISHWANATH KORAKE	756.17	37.89		A1-L	Second Floor	A1-L-204	3BHK REGULAR
1981	3707	SURESH SOPANRAO GAIKWAD	756.17	37.89		A1-G	Thirteenth Floor	A1-G-1301	3BHK REGULAR
1982	3709	AKSHAYA JANARDAN SAWANT	508.22	34.44		B6	Twelfth Floor	B6-1208	2BHK
1983	3717	ARUN RAMBHAI JAGTAP	756.17	37.89		A1-K	Sixth Floor	A1-K-601	3BHK REGULAR
1984	3718	BHARAT MARUTI SARVADE	756.17	37.89		A1-D	Thirteenth Floor	A1-D-1303	3BHK REGULAR
1985	3719	SHARFUDDIN JAINUDDIN MOMIN	508.22	34.44		B7	Eighth Floor	B7-801	2BHK
1986	3729	BHIMRAO HARISHCHANDRA RATHOD	358.12	358.12		CD11	Eighth Floor	CD11-805	1BHK
1987	3732	VAISHALI AMRUT BHOSALE	358.12	358.12		CD2	Twelfth Floor	CD2-1203	1BHK
1988	3733	NILESH VILAS BABAR	358.12	358.12		CD11	Sixth Floor	CD11-603	1BHK
1989	3735	ZUMBARLAL HARIBA LONDHE	508.22	34.44		B5	Ninth Floor	B5-901	2BHK
1990	3736	GULABRAO KRISHNA KARDILE	508.22	34.44		B5	Fourth Floor	B5-402	2BHK
1991	3737	LAXMAN SANTRAM RAUT	756.17	37.89		A1-I	Sixth Floor	A1-I-601	3BHK REGULAR
1992	3738	NAZIR RAMJAN BAGWAN	756.17	37.89		A1-A	Third Floor	A1-A-302	3BHK REGULAR
1993	3739	VINAYAK RAVINDRA SAKPAL	358.12	358.12		CD5	Second Floor	CD5-207	1BHK
1994	3740	NANDKUMAR DADASAHEB BHOSALE	358.12	358.12		CD8	Tenth Floor	CD8-1008	1BHK
1995	3741	ARUN RAMCHANDRA SAITPUTE	1,145.50	109.79		S2	Fifth Floor	S2-501	3.5 BHK
1996	3742	NANDKUMAR RAMCHANDRA MANE	756.17	37.89		A1T	Thirteenth Floor	T-1303	3BHK REGULAR
1997	3743	DILIP PRALHAD JAMBURE	358.12	358.12		CD8	Ninth Floor	CD8-907	1BHK
1998	3746	LAXMAN NAMDEV BUDHAVALI	508.22	34.44		B5	Fourth Floor	B5-408	2BHK
1999	3747	VINAYAK ANANDRAO RAUT	358.12	358.12		CD8	Tenth Floor	CD8-1004	1BHK
2000	3748	FATTESING MANSING DHUMAL	358.12	358.12		CD5	Second Floor	CD5-208	1BHK
2001	3749	SHIVAJI YASHWANT THENGIL	358.12	358.12		CD1	Sixth Floor	CD1-607	1BHK
2002	3750	TANAJI VITTHAL MANE	358.12	358.12		CD1	Eleventh Floor	CD1-1102	1BHK
2003	3751	PRAVIN BALASAHEB JAGTAP	358.12	358.12		CD3	Twelfth Floor	CD3-1203	1BHK
2004	3752	TUSHAR RAMCHANDRA ATHARE	658.43	33.69		A1	Tenth Floor	A1-1006	3BHK Compact
2005	3753	GAJENDRA MAKURAM MANSAVLE	756.17	37.89		A1-J	Tenth Floor	A1-J-1004	3BHK REGULAR
2006	3754	SUNIL MAHADEV MHASE	358.12	358.12		CD8	Seventh Floor	CD8-701	1BHK
2007	3755	AINUL ABDULBARI PATEL	358.12	358.12		CD12	Eleventh Floor	CD12-1103	1BHK
2008	3756	UTTAM KONDIBHA KADAM	508.22	34.44		B1	Sixth Floor	B1-804	2BHK
2009	3757	APPA GOPAL SHELAR	358.12	358.12		CD8	Eleventh Floor	CD8-1104	1BHK
2010	3758	RIYA RAJESH SAWANT	358.12	358.12		CD12	Third Floor	CD12-305	1BHK
2011	3759	GAURI UMESH CHAVAN	358.12	358.12		CD6	Second Floor	CD6-206	1BHK
2012	3760	SANDEEP PANDURANG WALKER	1,444.15	112.38		S2	Fourteenth Floor	S2-1404	4.5 BHK
2013	3762	SANTOSH DNYANESHWAR BHUMKAR	358.12	358.12		CD12	Third Floor	CD12-302	1BHK
2014	3763	ASHOK YADAVRAO MOHITE	358.12	358.12		CD4	Sixth Floor	CD4-608	1BHK

Handwritten signatures and names in a grid format, including 'Rope' and 'MAJID AHREHMAN'.

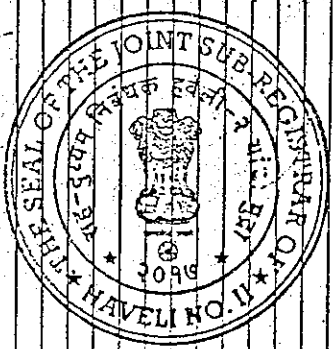

PREPARED LIST OF ALLOTTED FLATS

S.No.	Reg ID	Member Name	Carpet Area of Flat in Sq.Ft.	Terrace Area Sq.Ft.	Value of Flat	Co-Member	Tower	Floor	Flat No.	Flat Type
2015	3764	AVINASH LAXMIKANT BHAGAT	508.22	34.44	1114000		B10	Eight Floor	B10-807	2BHK
2016	3765	GAN ESH HARIBHAU RAKH	358.12	358.12	781000		CD5	Sixth Floor	CD5-605	1BHK
2017	3766	DATTATRAY GENSHAU DIVEKAR	358.12	358.12	781000		CD1	Third Floor	CD1-302	1BHK
2018	3767	SATYABHAMA KISAN RASKAR	358.12	358.12	781000		CD8	Thirteenth Floor	CD8-1306	1BHK
2019	3770	MANGESH SHARANAPPA GHODKE	358.12	358.12	781000		CD3	Ninth Floor	CD3-908	1BHK
2020	3771	VINAYAK VYENKATRAO KADAM	358.12	358.12	781000		CD11	Eleventh Floor	CD11-1104	1BHK
2021	3772	AMIN HANIF SHAIKH	358.12	358.12	781000		CD8	Seventh Floor	CD8-706	1BHK
2022	3773	GAN GADHAR BHUJANGRAO SANAP	508.22	34.44	1114000		B5	Eleventh Floor	B5-1103	2BHK
2023	3774	BAPU BALWANT ADAK	358.12	358.12	781000		CD4	Tenth Floor	CD4-1008	1BHK
2024	3775	SUNITA KALYAN PINGLE	508.22	34.44	1114000		B9	Third Floor	B9-308	2BHK
2025	3776	GDRAKHNAATH GOVINDRAO MISAL	508.22	34.44	1114000		B9	Twelfth Floor	B9-1206	2BHK
2026	3777	DHONDIRAM MEGHA CHAVAN	508.22	34.44	1114000		B5	Fourth Floor	B5-1408	2BHK
2027	3778	JAGDISH KACHRU KARANDE	508.22	34.44	1114000		B8	Second Floor	B8-204	2BHK
2028	3779	VILAS MADHUKAR DHUMNE	756.17	37.89	1645000		A1-I	Fourth Floor	A1-I-1404	3BHK REGULAR
2029	3780	SATYAJEET SHASHIKANT AAMLE	756.17	37.89	1645000		A1-J	Eleventh Floor	A1-J-1104	3BHK REGULAR
2030	3782	PANDHARINATH KHANDUJI KAKDE	508.22	34.44	1114000		B10	Seventh Floor	B10-701	2BHK
2031	3783	SUNIL KUMAR PANDHARINATH KAKDE	508.22	34.44	1114000		CD16	Eight Floor	CD16-804	1BHK
2032	3784	ARUN MAHADEV NINGHOT	358.12	358.12	781000		CD6	Third Floor	CD6-302	1BHK
2033	3785	UDAYAN ARUNRAO SAWANT	358.12	358.12	781000		CD2	Second Floor	CD2-208	1BHK
2034	3786	RAJENDRA GULABRAO MORE	358.12	358.12	781000		CD7	Fourth Floor	CD7-403	1BHK
2035	3787	VILAS APPA HAREKAR	358.12	358.12	781000		CD8	Fourth Floor	CD8-1202	1BHK
2036	3789	UTKARSHA SHIVAJIRAO BHOSALE	358.12	358.12	781000		A1-K	Twelfth Floor	A1-K-1204	3BHK REGULAR
2037	3792	PRAKASH VITHOBA SATPUTE	756.17	37.89	1645000		A1-D	Thirteenth Floor	A1-D-1304	3BHK REGULAR
2039	3793	SUNANDA DADASAHEB SHEWALE	508.22	34.44	1114000		B10	Sixth Floor	B10-603	2BHK
2040	3795	SANIPAT DNYANDEO THOMBRE	358.12	358.12	781000		CD4	Thirteenth Floor	CD4-1301	1BHK
2041	3796	MARUTI DATATRAYA RASKAR	358.12	37.89	1645000		A1-P	Fourth Floor	A1-P-404	3BHK REGULAR
2042	3797	RANICHANDRA MANOHAR GURAV	358.12	37.89	1645000		CD1	Eight Floor	CD1-801	1BHK
2043	3798	TUKARAM EKNATH MALUSARE	358.12	358.12	781000		CD7	Eight Floor	CD7-805	1BHK
2044	3799	VAMAN GANGARAM RAVATE	358.12	37.89	1645000		A1-E	Sixth Floor	A1-E-601	3BHK REGULAR
2045	3800	RAJENDRA BABURAO PAWAR	225.00	0.00	468000		CD3	Ground Floor (1R)	CD3-13	1 RK
2046	3801	DNYANOBA TUKARAM CHAVAN	508.22	34.44	1114000		B3	Tenth Floor	B3-1007	2BHK
2047	3802	NAMDEV BHUJANGRAO KAMBALE	658.43	33.69	1431000		A1	Eight Floor	A1-805	3BHK Compact
2048	3803	RAJENDRA MANOHAR SALVI	358.12	358.12	781000		CD4	Eleventh Floor	CD4-1101	1BHK
2049	3805	RAJENDRA RAMLAL PARDESHI	358.12	358.12	781000		CD6	Thirteenth Floor	CD6-1303	1BHK
2050	3806	HASAN DASTAGIR SHAIKH	756.17	37.89	1645000		A1-E	Eleventh Floor	A1-E-1104	3BHK REGULAR
2051	3807	HIRENDRA SHIVAJIRAO JAMBHULKAR	358.12	358.12	781000		CD2	Fourth Floor	CD2-1403	1BHK
2052	3809	VISHNU HIRALAL PAWAR	358.12	358.12	781000		CD2	Eleventh Floor	CD2-1106	1BHK

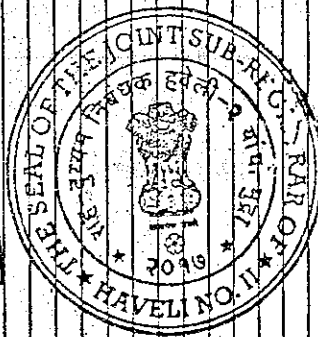

1	2	3	4
5	6	7	8
9	10	11	12
13	14	15	16

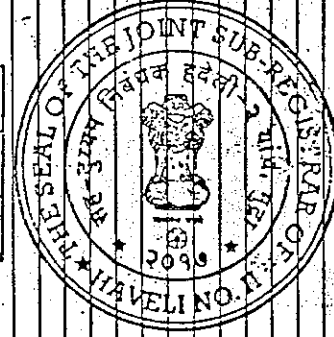
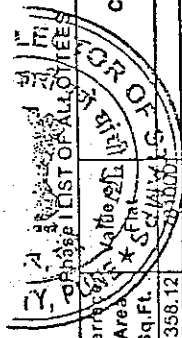

Sr.No.	Reg.ID	Member Name	Carpet Area of Flat in Sq.Ft.	Terrace Area Sq.Ft.	Value of Flat	Co-Member	Tower	Floor	Flat No.	Flat Type
2053	3810	AMIT ASHOK AWHALE	358.12	358.12	1645000		CD12	Fifth Floor	CD12-508	1BHK
2054	3813	TATYA LAXMAN BANDAL	756.17	756.17	1645000		A1-F	Second Floor	A1-F-201	3BHK REGULAR
2055	3815	VINOD VISHARAM KADAM	275.00	0.00	468000		C08	Ground Floor(1R	C08-11	1 RK
2056	3816	ANIL DATTU JADHAV	658.43	33.69	1431000		A1	Second Floor	A1-208	3BHK Compact
2057	3817	SADHU MACHINDRA JAGDALE	508.22	34.44	1114000		B10	Fifth Floor	B10-503	2BHK
2058	3818	SHAHAJI JAISINGH SHINDE	756.17	37.89	1645000		A1-J	Eight Floor	A1-J-804	3BHK REGULAR
2059	3819	DINESH GOPINATH JAGDALE	508.22	34.44	1114000		B10	Thirteenth Floor	B10-1306	2BHK
2060	3820	PRAVIN KRISHNA KAMBLE	358.12	358.12	781000		CD16	Eight Floor	CD16-801	1BHK
2061	3821	VISHNU RAMCHANDRA DHAMNASKAR	358.12	358.12	781000		CD16	Seventh Floor	CD16-703	1BHK
2062	3824	PANKAJ GOPAL KAMTEKAR	358.12	358.12	781000		C06	Third Floor	CD6-303	1BHK
2063	3826	BHAGWAT VITTHALRAO MUNDE	756.17	37.89	1645000		A1-L	Twelfth Floor	A1-L-1202	3BHK REGULAR
2064	3827	PRAMOD GANGADHAR CHAUDHARI	358.12	358.12	781000		CD5	Third Floor	CD5-303	1BHK
2065	3828	ANIL BHANUDAS CHAUDHARI	358.12	358.12	781000		CD4	Third Floor	CD4-307	1BHK
2066	3829	LAXMAN ANADRAO PAWAR	358.12	358.12	781000		CD11	Fourth Floor	CD11-402	1BHK
2067	3830	RAVINDRA BALIRAM SAKPALE	508.22	34.44	1114000		CD7	Sixth Floor	CD7-605	1BHK
2068	3831	SUNIL JAGANNATH WANI	508.22	34.44	1114000		B10	Tenth Floor	B10-1002	2BHK
2069	3833	JIVAN KAUTIK PHALAK	508.22	34.44	1114000		B13	Thirteenth Floor	B13-1302	2BHK
2070	3834	JAGDISH VINAYAK PAWAR	508.22	34.44	1114000		B8	Ninth Floor	B8-906	2BHK
2071	3835	AVINASH HIRAMAN CHAUDHARI	508.22	34.44	1114000		B8	Third Floor	B8-303	2BHK
2072	3836	MARUTI SAMBAHJI SONAWANE	358.12	358.12	781000		CD3	Tenth Floor	CD3-1008	1BHK
2073	3839	PRAVIN BALIRAM BHOSALE	358.12	358.12	781000		CD4	Fourth Floor	CD4-403	1BHK
2074	3841	ARVIND PANDURANG SAWANT	756.17	37.89	1645000		A1-K	Fourth Floor	A1-K-402	3BHK REGULAR
2075	3842	MOHAN PANDITRAO NAVGIRE	358.12	358.12	781000		C06	Fifth Floor	CD6-502	1BHK
2076	3843	SANJAY YASHWANT GOVILKAR	508.22	34.44	1114000		B1	Tenth Floor	B1-1005	2BHK
2077	3844	SHIVAJI KASHINATH KOLHE	358.12	358.12	781000		CD4	Second Floor	CD4-201	1BHK
2078	3848	CHANDRAKANT NARAYAN PURI	756.17	37.89	1645000		A1-P	Ninth Floor	A1-P-901	3BHK REGULAR
2079	3850	DILIP MACHINDRA BANSODE	508.22	34.44	1114000		B18	Seventh Floor	B18-703	2BHK
2080	3851	SATISH RAGHUNATHRAO WANGIKAR	756.17	37.89	1645000		A1-G	Ninth Floor	A1-G-903	3BHK REGULAR
2081	3852	CHANGDEV BHAGURAM SUPNAR	508.22	34.44	1114000		B7	Fourth Floor	B7-403	2BHK
2082	3853	JIVAN SIDHOJIRAO CHAVAN	756.17	37.89	1645000		A1-M	Seventh Floor	A1-M-703	3BHK REGULAR
2083	3854	PANDIT VINAYAK KAMLAKAR	658.43	33.69	1431000		A1	Twelfth Floor	A1-1204	3BHK Compact
2084	3856	MANGESH VASANTRAO DEHADRAY	756.17	37.89	1645000		A1-O	Ninth Floor	A1-O-901	3BHK REGULAR
2085	3857	PRADEEP SHANKAR GAWADE	658.43	33.69	1431000		A2	Thirteenth Floor	A2-1305	3BHK Compact
2086	3858	ABASAHEB RAJARAM DOIPHODE	358.12	358.12	781000		CD1	Tenth Floor	CD1-1001	1BHK
2087	3859	VIVEK SUDHAKAR CHITTEWAN	358.12	358.12	781000		CD5	Twelfth Floor	CD5-1204	1BHK
2088	3861	GUPTESHWAR JAIRAM RAI	508.22	34.44	1114000		B3	Third Floor	B3-308	2BHK
2089	3862	RAVINDRA BHAGWANT SHELAR	508.22	34.44	1114000		B10	Twelfth Floor	B10-1207	2BHK
2090	3863	SANJAY MALHARI BANKAR	358.12	358.12	781000		CD2	Ninth Floor	CD2-902	1BHK

S.No.	Reg ID	Member Name	Carpet Area of Flat in Sq.Ft.	Terrace Area Sq.Ft.	Value of Flat	Co-Member	Tower	Floor	Flat No.	Flat Type
2091	3867	MOHAN MUKTAJI SONAWANE	358.12	358.12	781000		CD1	Fifth Floor	CD1-503	1BHK
2092	3869	SUNITA SURESH GIRI	508.22	34.44	1114000		B4	Tenth Floor	B4-1004	2BHK
2093	3871	BHAGWANT PANDURANG SHELAR	358.12	358.12	781000		CD7	Fourth Floor	CD7-406	1BHK
2094	3873	APARNA MADHAV DEVKAR	225.00	0.00	468000		CD7	Ground Floor(1R	CD7-14	1 RK
2095	3876	MURALIDHAR BHAGWAN KALBHOR	358.12	358.12	781000		CD3	Tenth Floor	CD3-1003	1BHK
2096	3878	BHAURAO PUNDLIKRAO GHUGE	756.17	37.89	1645000		A1-A	Third Floor	A1-A-303	3BHK REGULAR
2097	3881	SAMBHAJI BABAN SABLE	756.17	37.89	1645000		A1-K	Tenth Floor	A1-K-1003	3BHK REGULAR
2098	3884	SHIVAJI ANNA DHAIGUDE	358.12	358.12	781000		ND1	Seventh Floor	CD1-701	1BHK
2099	3885	SAMBHAJI VITHTALRAO RAJE	358.12	358.12	781000		CD7	Second Floor	CD7-203	1BHK
2100	3886	PRAVIN BALWANT PAWAR	225.00	0.00	468000		CD7	Ground Floor	CD11-14	1 RK
2101	3888	ABASAHEB ARJUN MALVADE	358.12	358.12	781000		CD7	Eight Floor	CD11-804	1BHK
2102	3891	SHANKAR MAHADEV MEDAGE	508.22	34.44	1114000		CD7	Sixth Floor	B8-805	2BHK
2103	3892	DATTATRAY GANPAT GOPALE	358.12	358.12	781000		CD7	First Floor	CD5-107	1BHK
2104	3894	SACHIN JAGNATH BHALSHANKAR	358.12	358.12	781000		CD7	Fourth Floor	CD7-404	1BHK
2105	3895	SOPAN LAXMAN GODSE	358.12	358.12	781000		CD7	First Floor	CD3-501	1BHK
2106	3896	CHANDRAKANT KUNDLIK MANE	508.22	34.44	1114000		CD7	First Floor	B9-108	2BHK
2107	3897	MAHADEV BHAUSAHEB JAGTAP	508.22	34.44	1114000		CD1	Fourth Floor	CD1-407	1BHK
2108	3898	CHATURBHUS SADSASHIV DHOTRE	508.22	34.44	1114000		B18	Fifth Floor	B18-507	2BHK
2109	3900	SHASHIKANT MANOHAR GURAV	358.12	358.12	781000		CD1	Tenth Floor	CD1-1007	1BHK
2110	3901	MATHURA NITINKUMAR PATIL	358.12	358.12	781000		CD4	Fourth Floor	CD4-1403	1BHK
2111	3903	HANUMANT VILAS THOPATE	225.00	0.00	468000		DD11	First Floor	CD11-102	1 RK
2112	3904	GANESH GOVINDRAO RAUT	608.22	34.44	1114000		B8	Eleventh Floor	B8-1105	2BHK
2113	3906	NANDKISHOR RAMRAO AMBULKAR	756.17	37.89	1645000		A14	Thirteenth Floo	A14-1301	3BHK REGULAR
2114	3908	DATTATRAYA TUKARAM DARADE	756.17	37.89	1645000		A1-G	Fifth Floor	A1-G-504	3BHK REGULAR
2115	3910	VINOD VASANT SHINDE	508.22	34.44	1114000		B9	Fourteenth Floo	B9-1402	2BHK
2116	3911	SUBHASH RAMUSINGH PARDESHI	358.12	358.12	781000		CD3	Twelfth Floor	B1-1201	2BHK
2117	3912	VIJAY SHANKAR JADHAV	358.12	358.12	781000		CD3	Tenth Floor	CD3-1002	1BHK
2118	3913	PRAMOD ANURATH RAUT	508.22	34.44	1114000		B1	Seventh Floor	CD8-703	1BHK
2119	3914	AJAY NAMDEV JADHAV	358.12	358.12	781000		B1	Seventh Floor	B3-702	2BHK
2120	3915	MOHAN PRAHLAD GOMASE	358.12	358.12	781000		CD11	Eleventh Floor	CD11-1106	1BHK
2121	3916	PANDURANG MARUTI KAMBLE	358.12	358.12	781000		CD12	Fifth Floor	CD12-506	1BHK
2122	3919	MACHCHHINDRA SOPAN DAINE	358.12	358.12	781000		CD7	Sixth Floor	CD1-605	1BHK
2123	3921	VASANTRAO APPASAHEB NIGADE	756.17	37.89	1645000		A1-M	Ninth Floor	A1-M-901	3BHK REGULAR
2124	3926	GULAB KHANDU BHALERAO	358.12	358.12	781000		CD6	First Floor	CD6-106	1BHK
2125	3927	KARUNA VISHWAS SHELKE	358.12	358.12	781000		CD4	Third Floor	CD4-308	1BHK
2126	3928	SOPAN NAMDEO BHANDGE	756.17	37.89	1645000		A1-G	First Floor	A1-G-102	3BHK REGULAR
2127	3929	RAJENDRA MADHAVRAO GOMRE	756.17	37.89	1645000		A1-P	Eight Floor	A1-P-802	3BHK REGULAR
2128	3930	SATISH BABURAO RATHOD	358.12	358.12	781000		CD7	Ninth Floor	CD7-908	1BHK

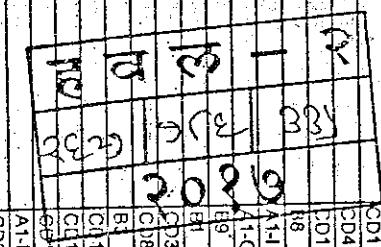
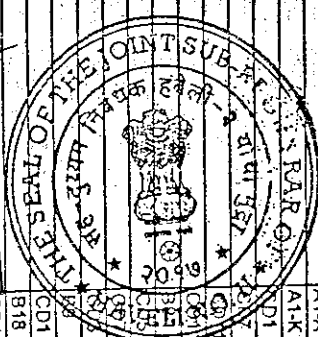

PHASE II OF ALLOTTEE
 RAJUR
 DISTRICT RAJUR

Phase I LIST OF ALLOTTEES

Sr.No.	Reg.ID	Member Name	Carpet Area of Flat in Sq.Ft.	Terrace Area in Sq.Ft.	Value of Flat in Rs.	Co-Member	Tower	Floor	Flat No.	Flat Type
2129	3931	SACHIN DATTATRAYA ZAGADE	508.22	34.44	1431000		B1	Fifth Floor	B1-508	2BHK
2130	3933	SUNITA RAMRAO SHIRKE	658.43	33.69	1431000		A2	Sixth Floor	A2-603	3BHK Compact
2131	3935	SUREKHA PRADIP SHINDE	658.43	33.69	1431000		A2	Eleventh Floor	A2-1106	3BHK Compact
2132	3936	SHIVAJI BALBHIM JAGDALE	508.22	34.44	1114000		B10	Ninth Floor	B10-906	2BHK
2133	3940	MANOJ VIJAY TONE	358.12	34.44	781000		CD7	Fourteenth Floor	CD7-1407	1BHK
2134	3941	NAVNATH BIRU KSHIRSAGAR	358.12	34.44	781000		CD8	Ninth Floor	CD8-902	1BHK
2135	3942	SATISH YASHWANT SABLE	358.12	34.44	781000		B8	Twelfth Floor	B8-1201	2BHK
2136	3943	MO.SABIR SHAIKH HAIDER SHAIKH	358.12	34.44	781000		CD5	Fourteenth Floor	CD5-1406	1BHK
2137	3947	BABURAO BAJIRAO GAWAI	508.22	34.44	1114000		B18	Fifth Floor	B18-505	2BHK
2138	3949	UTTAM HABAJI RAUT	508.22	34.44	1114000		B3	Seventh Floor	B3-708	2BHK
2139	3951	BHAGVAN BABANRAO NIMBALKAR	756.17	37.89	1645000		A1-A	Fourth Floor	A1-A-401	3BHK REGULAR
2140	3953	SWAPNALI CHANDRAKANT SHINDE	658.43	33.69	1431000		A1	Fourteenth Floor	A1-1401	3BHK Compact
2141	3954	SAMADHAN BHAGVAN DESHMUKH	508.22	34.44	1114000		B9	Tenth Floor	B9-1004	2BHK
2142	3960	ASHOK RAMBHAU NALLAWADE	508.22	34.44	1114000		B5	Fourteenth Floor	B5-1402	2BHK
2143	3961	AMRAPALI NAGNATH SONKAMBLE	358.12	34.44	781000		CD2	Fifth Floor	CD2-502	1BHK
2144	3962	NANDKUMAR BABANRAO THOMBRE	508.22	34.44	1114000		B6	Fifth Floor	B6-508	2BHK
2145	3963	SANJAY SHRIMANTRAO GUND	508.22	34.44	1114000		B5	Second Floor	B5-205	2BHK
2146	3964	ATMARAM SUKAJI SAIL	358.12	34.44	781000		CD4	Sixth Floor	CD4-601	1BHK
2147	3965	SHIVPRASAD PANDURANG PAWAR	358.12	34.44	781000		CD5	Seventh Floor	CD5-702	1BHK
2148	3966	SANTOSH BABURAO CHAVAN	225.00	0.00	468000		CD10	Ground Floor	CD10-14	1 RK
2149	3967	KAILAS TUKARAM MARKAD	358.12	34.44	781000		CD7	Ground Floor(1R)	CD7-13	1 RK
2150	3968	SANTU SHIVNATH KHINDE	358.12	34.44	781000		CD1	Second Floor	CD1-204	1BHK
2151	3969	VAISHALI RAKESH JADHAV	756.17	37.89	1645000		A1-A	Third Floor	A1-A-302	3BHK REGULAR
2152	3970	PUSHPA BABULAL UBALE	658.43	33.69	1431000		A2	Ninth Floor	A2-901	3BHK Compact
2153	3971	VISHAKHA DIPRAJ DHANVIJAY	508.22	34.44	1114000		B10	Fifth Floor	B10-504	2BHK
2154	3972	PADMAKAR JAGANNATH KOTHAVADE	508.22	34.44	1114000		B10	Thirteenth Floor	B10-1304	2BHK
2155	3973	VALMIK LAHU PATIL	508.22	34.44	1114000		B3	Twelfth Floor	B3-1204	2BHK
2156	3977	ASHVINI GANESH MARKULE	358.12	34.44	781000		CD8	Fourteenth Floor	CD8-1406	1BHK
2157	3978	KHUSHAL VITTHAL SAPKALE	756.17	37.89	1645000		A1-M	Fourth Floor	A1-M-402	3BHK REGULAR
2158	3979	RAJDOOT NANASAHEB RUPWATE	756.17	37.89	1645000		A1-P	Thirteenth Floor	A1-P-1302	3BHK REGULAR
2159	3981	ANIL RAMCHANDRA PAWAR	508.22	34.44	1114000		B9	Fourteenth Floor	B9-1405	2BHK
2160	3983	ANANDRAO BABURAO BHOSALE	508.22	34.44	1114000		B1	Tenth Floor	B1-908	2BHK
2161	3984	VIJAY JAGANNATH BICHAKAR	508.22	34.44	1114000		B7	Tenth Floor	B7-1003	2BHK
2162	3985	DATTATRAY HARIBHAU DHOME	358.12	34.44	781000		CD16	Ninth Floor	CD16-904	1BHK
2163	3986	BALKRISHNA BHIKA SONAR	508.22	34.44	1114000		B4	Twelfth Floor	B4-1205	2BHK
2164	3987	SANJAY HANUMANT MUTGHAR	358.12	34.44	781000		CD1	Thirteenth Floor	CD1-1306	1BHK
2165	3988	SHREEGANESH SAHEBRAO KANGUDE	508.22	34.44	1114000		B1	Third Floor	B1-308	2BHK
2166	3989	VIKAS KRUSHNAT PADALE	756.17	37.89	1645000		A1-M	Ninth Floor	A1-M-902	3BHK REGULAR

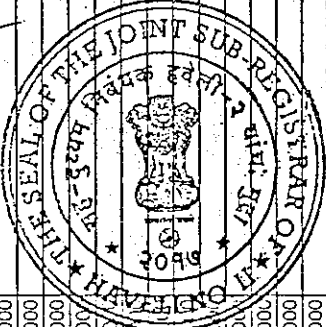

LIST OF ALLOTTEES

S.No.	RegID	Member Name	Carpet Area of Flat in Sq.Ft.	Terrace Area Sq.Ft.	Co-Member	Tower	Floor	Flat No.	Flat Type
2167	3990	AMOL RAJARAM DOMB	358.12	358.12		CD3	Eight Floor	CD3-805	1BHKK
2168	3991	SANTOSH POPAT TIKEVAR	508.22	34.44		B3	Seventh Floor	B3-705	2BHKK
2169	3997	SHALAN SHANKAR SINGH CHAUHAN	358.12	358.12		CD1	Twelfth Floor	CD1-1202	1BHKK
2170	3999	DILIP BALARAM SAWANT	358.12	358.12		CD8	Tenth Floor	CD8-1005	1BHKK
2171	4000	KALYAN BALARAM SAVANT	358.12	358.12		CD5	First Floor	CD5-106	1BHKK
2172	4001	RAJENDRA BALAJIRAO DAHALE	756.17	37.89		A1-N	Third Floor	A1-N-304	3BHKK REGULAR
2173	4003	PRKASH BHIMRAO SALUNKHE	358.12	358.12		CD3	Second Floor	CD3-205	1BHKK
2174	4004	SUBHADRA LIMBAJI GHAVAN	508.22	34.44		B7	Fifth Floor	B7-507	2BHKK
2175	4006	BALASAHEB SAKHARAM MANE	358.12	358.12		CD5	Tenth Floor	CD5-1006	1BHKK
2176	4007	RAJARAM KASHINATH JAODHAV	508.22	34.44		B8	First Floor	B8-107	2BHKK
2177	4008	RASHID ANWAR SHAIKH ANISODIN	358.12	358.12		CD3	Sixth Floor	CD3-604	1BHKK
2178	4009	RAMAKANT SAHEBRAO THORAT	508.22	34.44		B6	Fourteenth Floor	B6-1406	2BHKK
2179	4011	BABURAO LIMBAJI JAODHAV	358.12	358.12		CD3	Ninth Floor	CD3-805	1BHKK
2180	4012	BABASAHEB VYANKATRAO BADE	508.22	34.44		B9	Second Floor	B9-202	2BHKK
2181	4013	LAXMANRAO BAIRAO KHOLE	508.22	34.44		B6	Thirteenth Floor	B6-1302	2BHKK
2182	4015	ANIL SHANKAR NAIK	756.17	37.89		A1-K	Fourth Floor	A1-K-403	3BHKK REGULAR
2183	4016	SANDESH PRADEEP LAD	358.12	358.12		CD5	Thirteenth Floor	CD5-1301	1BHKK
2184	4017	GITA SURESH ADAVKAR	508.22	34.44		B5	Seventh Floor	B5-707	2BHKK
2185	4018	SAMRUDDHI KIRAN TODANKAR	358.12	358.12		CD4	Thirteenth Floor	CD4-1302	1BHKK
2186	4019	VASANT YADAVRAO JADHAV	358.12	358.12		CD2	Fifth Floor	CD2-505	1BHKK
2187	4020	SANTOSH AMBADAS LOKHANDE	508.22	34.44		B3	Thirteenth Floor	B3-1301	2BHKK
2188	4022	SURESH GANPAT MARATHE	756.17	37.89		A1-G	Sixth Floor	A1-G-602	3BHKK REGULAR
2189	4024	SUNIL PURUSHOTTAM SURYAVANSHI	358.12	358.12		CD5	Eight Floor	CD5-805	1BHKK
2190	4026	RAMCHANDRA TUKARAM AMATE	508.22	34.44		B1	Thirteenth Floor	B1-1304	2BHKK
2191	4027	DHAIRYASHIL GOPINATH WAGHMARE	508.22	34.44		B7	Sixth Floor	B7-601	2BHKK
2192	4028	PRAADIP NARAYAN TAKANKHAR	358.12	358.12		CD12	Twelfth Floor	CD12-1208	1BHKK
2193	4029	SANJAY CHHAGANRAO SUTNASE	508.22	34.44		B5	First Floor	B5-108	2BHKK
2194	4030	WALMIK MANIKRAO AVHALE	508.22	34.44		B8	Fourth Floor	B8-408	2BHKK
2195	4031	MANGALDAS RAMRAO KARANDE	358.12	358.12		CD1	Eight Floor	CD1-808	1BHKK
2196	4033	SAMADHAN CHANDRAKANT SHINDE	508.22	34.44		B7	Seventh Floor	B7-705	2BHKK
2197	4034	MINAL SHRIKANT SAKALKAR	508.22	34.44		B1	Fifth Floor	B1-502	2BHKK
2198	4035	KESHAV SHAMRAO PATOND	756.17	37.89		A1-K	Twelfth Floor	A1-K-1201	3BHKK REGULAR
2199	4036	AJUDUMBAR RAMLING MORE	508.22	34.44		B5	Fifth Floor	B5-502	2BHKK
2200	4037	GAJANAN RAMRAO SHELAKE	508.22	34.44		B8	Thirteenth Floor	B8-1304	2BHKK
2201	4038	RAJENDRA RAMCHANDRA KINGARE	358.12	358.12		CD16	Seventh Floor	CD16-707	1BHKK
2202	4039	SHANKAR DINAJI WAGH	358.12	358.12		CD1	Sixth Floor	CD1-602	1BHKK
2203	4041	JAYANT PURUSHOTTAM KULKARNI	658.43	33.69		A2	Eight Floor	A2-801	3BHKK Compact
2204	4042	BHASKAR PANDURANG KULKARNI	508.22	34.44		B4	Seventh Floor	B4-708	2BHKK



B1	B2	B3	B4	B5	B6	B7	B8	B9
CD1	CD2	CD3	CD4	CD5	CD6	CD7	CD8	CD9

Phase I LIST OF APPLICANTS
 Value of Flat
 Sq. Ft. (Sq. Ft.)

Sr.No.	Reg.ID	Member Name	Carpet Area of Flat In Sq.Ft.	Terrace Area Sq.Ft.	Value of Flat Sq.Ft.	Co-Member	Tower	Floor	Flat No.	Flat Type
2205	4043	PRALHAD RAMCHANDRA THAKARE	508.22	34.44	1114000		B1	Seventh Floor	B1-702	2BHK
2206	4044	HANMANT RAMCHANDRA SHINDE	508.22	34.44	1114000		B18	Twelfth Floor	B18-1202	2BHK
2207	4048	VAISHALI DNYANESHWAR SHEP	508.22	34.44	1114000		B8	Third Floor	B8-308	2BHK
2208	4049	SHRIKANT SHRIHARI MUNDHE	756.17	37.89	1645000		A1-1	Third Floor	A1-1-301	3BHK REGULAR
2209	4050	VIJAY CHINTAMANRAO CHIAFALE	756.17	37.89	1645000		A1-D	Sixth Floor	A1-D-603	3BHK REGULAR
2210	4052	NAVNATH SITARAM GAIKWAD	508.22	34.44	1114000		B9	Thirteenth Floor	B9-1301	2BHK
2211	4053	MUKUND NAGNATH RANDIVE	508.22	34.44	1114000		B6	Fifth Floor	B6-505	2BHK
2212	4054	PRAVINKUMAR SHANKARRAO DARADE	508.22	34.44	1114000		B5	Eight Floor	B5-805	2BHK
2213	4055	SHERIKAR NOORMAHMAD DASTAGIR	358.12	358.12	781000		CD4	Fifth Floor	CD4-501	1BHK
2214	4056	SHAHIR SAMPAT GHUGE	508.22	34.44	1114000		B8	Seventh Floor	B8-703	2BHK
2215	4057	TAMBOLI MAGBUL DASTAGIR	508.22	34.44	1114000		B6	Sixth Floor	B6-607	2BHK
2216	4058	ANJALI BHALCHANDRA SAWANT	358.12	358.12	781000		CDB	Fourth Floor	CD8-403	1BHK
2217	4059	SUGANDHA BALASAHEB RAGHATWAN	358.12	358.12	781000		CD12	Thirteenth Floor	CD12-1302	1BHK
2218	4061	URMILA KISHOR ROUNDHAL	508.22	34.44	1114000		B3	Fourth Floor	B3-408	2BHK
2219	4062	JAGANNATH SOPAN PANDARKAR	508.22	34.44	1114000		B1	Fourth Floor	B1-402	2BHK
2220	4064	SANJAY SHANKARRAO KADAM	508.22	34.44	1114000		B4	Seventh Floor	B4-707	2BHK
2221	4065	TEJASHRI MANIKRAO BHOSALE	358.12	358.12	781000		CD1	Thirteenth Floor	CD1-1307	1BHK
2222	4066	RAJENDRA BHAURAO JAWALE	508.22	34.44	1114000		B9	Second Floor	B9-204	2BHK
2223	4069	MUKUND IRAPPA VHATKAR	508.22	34.44	1114000		B8	Ninth Floor	B8-908	2BHK
2224	4072	SUNANDA ASHOK AVGHADE	358.12	358.12	781000		CD11	Second Floor	CD11-207	1BHK
2225	4073	RAMIDAS BALIRAM WAKODE	658.43	33.69	1431000		A2	Thirteenth Floor	A2-1302	3BHK Compact
2226	4076	RAVINDRA NAMDEO GAIKWAD	508.22	34.44	1114000		B10	Third Floor	B10-307	2BHK
2227	4079	RAMCHANDRA SITARAM AHER	756.17	37.89	1645000		A1-N	Third Floor	A1-N-302	3BHK REGULAR
2228	4080	DINESH JAYSINGH SHINGOTE	358.12	358.12	781000		CD12	Thirteenth Floor	CD12-1307	1BHK
2229	4081	RAJASHREE MOHAN KOSHE	756.17	37.89	1645000		A1-J	Twelfth Floor	A1-J-1203	3BHK REGULAR
2230	4082	KASHINATH KRISHNAJI GAWADE	225.00	0.00	468000		CD4	First Floor	CD4-103	1 RK
2231	4085	KUNDALIK BALU JADHAV	358.12	358.12	781000		CD1	Fourth Floor	CD1-406	1BHK
2232	4087	JAGDISH SHIVAJIRAO KAKADE	508.22	34.44	1114000		B6	Tenth Floor	B6-1006	2BHK
2233	4089	ANIL RAJPAL MEHROLIA	358.12	358.12	781000		CD3	Second Floor	CD3-206	1BHK
2234	4090	RAVINDRA JAGANNATH GAIKWAD	358.12	358.12	781000		CD2	Eleventh Floor	CD2-1108	1BHK
2235	4091	ARUNA KISAN RAUT	756.17	37.89	1645000		A1-I	Thirteenth Floor	A1-I-1303	3BHK REGULAR
2236	4093	SHEKHAR DATTATRAYA SOMWANSHI	358.12	358.12	781000		CD5	Seventh Floor	CD5-706	1BHK
2237	4095	SHITAL MAHADEO MASKE	358.12	358.12	781000		CD4	Eighth Floor	CD4-808	1BHK
2238	4096	DADASAHEB NARAYANRAO KEDAR	358.12	358.12	781000		CD5	Ninth Floor	CD5-907	1BHK
2239	4097	KALPANA SUBHASH YADAV	358.12	358.12	781000		CD7	Fifth Floor	CD7-501	1BHK
2240	4098	ATMARAM DNYANOBA SANGLE	358.12	358.12	781000		CD8	Fourteenth Floor	CD8-1405	1BHK
2241	4099	MARUTI GINYANDEV SANAP	358.12	358.12	781000		CD1	Second Floor	CD1-207	1BHK
2242	4101	RAJU GANPATI NIMJE	358.12	358.12	781000		CD7	Fourteenth Floor	CD7-1408	1BHK

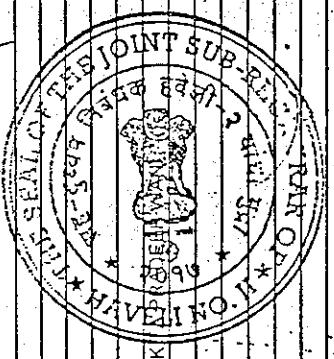

2205	2206	2207	2208	2209	2210	2211	2212	2213	2214	2215	2216	2217	2218	2219	2220	2221	2222	2223	2224	2225	2226	2227	2228	2229	2230	2231	2232	2233	2234	2235	2236	2237	2238	2239	2240	2241	2242
2205	2206	2207	2208	2209	2210	2211	2212	2213	2214	2215	2216	2217	2218	2219	2220	2221	2222	2223	2224	2225	2226	2227	2228	2229	2230	2231	2232	2233	2234	2235	2236	2237	2238	2239	2240	2241	2242

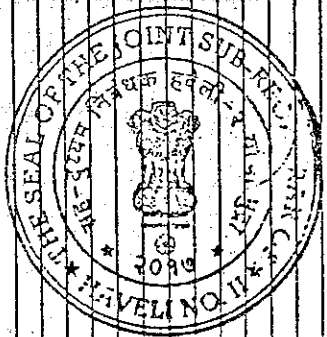
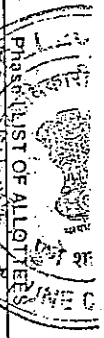

Sr.No.	Reg.ID	Member Name	Carpet Area of Flat In Sq.Ft.	Terrace Area Sq.Ft.	Value of Flat	Co-Member	Tower	Floor	Flat No.	Flat Type
2243	4102	PRAVIN BARANRAO BHISE	358.12	358.12	781000		CD5	Sixth Floor	CD5-606	1BHK
2244	4103	VINAYAK VIJAY PALANDE	508.22	34.44	1114000		B5	Second Floor	B5-202	2BHK
2245	4106	MUJIB ABDUL MAJID PIRJADE	225.00	0.00	468000		CD2	Ground Floor (R)	CD2-14	1 RK
2246	4107	SUNIL SOPAN PATIL	358.12	358.12	781000		CD5	First Floor	CD5-108	1BHK
2247	4109	SHIVAJI AABAJI GHADGE	508.12	358.12	781000		CD5	Thirteenth Flro	CD5-1302	1BHK
2248	4111	MURLIDHAR RAMCHANDRA PAWAR	358.12	34.44	1114000		B6	First Floor	B6-106	2BHK
2249	4113	LAXMAN GENBHAU DUMBARE	658.43	33.69	1431000		A2	Sixth Floor	A2-601	3BHK Compact
2250	4115	SHRIPATI PAUL	358.12	358.12	781000		CD5	Fourth Floor	CD5-406	1BHK
2251	4117	RAJENDRA RAMPRATAP THAKUR	508.22	34.44	1114000		B8	Fourteenth Flo	B8-1402	2BHK
2252	4118	AVALIYA ABDULKADAR PATEL	756.17	37.89	1645000		A1-I	Fifth Floor	A1-I-502	3BHK REGULAR
2253	4121	PRATAP MARUTI PAWAR	358.12	358.12	781000		CD8	Sixth Floor	CD8-602	1BHK
2254	4122	PRAMOD UTTAM GAIKWAD	756.17	37.89	1645000		A1-J	Fourteenth Flo	A1-J-1403	3BHK REGULAR
2255	4123	VITTHAL SITARAM SHINDE	508.22	34.44	1114000		B6	First Floor	B6-107	2BHK
2256	4125	PANDHARI SHESHRAO MARKANTE	508.22	34.44	1114000		B9	Fourth Floor	B9-404	2BHK
2257	4128	PADMAKAR TUKARAM CHAVAN	508.22	34.44	1114000		B18	Fourteenth Flo	B18-1406	2BHK
2258	4134	SWAPNIL VISHWAS JADHAV	658.43	33.69	1431000		A2	Ninth Floor	A2-903	3BHK Compact
2259	4135	UTTAM YATOBA SURYAVANSHI	658.43	33.69	1431000		A2	Thirteenth Flo	A2-1304	3BHK Compact
2260	4136	SANJAY BALKRUSHNA PALANDE	756.17	37.89	1645000		B9	Fourth Floor	B9-404	2BHK
2261	4140	PRATAP HARICHANDRA LAVANDE	508.22	34.44	1114000		A1-T	Third Floor	A1-T-302	2BHK
2262	4141	RAJENDRA DAMODAR TENDULKAR	756.17	37.89	1645000		B5	Ninth Floor	B5-907	2BHK
2263	4142	RUPESH NANDKUMAR GAIKAR	358.12	358.12	781000		A1-O	Fifth Floor	A1-O-502	3BHK REGULAR
2264	4144	SUDHAKAR DEVAPPA HEMBADE	508.22	34.44	1114000		CD8	Fourteenth Flo	CD8-1407	1BHK
2265	4145	SHARDA NAVNATH GHOLAVE	508.22	34.44	1114000		B9	Eleventh Floor	B9-1104	2BHK
2266	4150	SURENDRA ARVIND KULKARNI	756.17	37.89	1645000		B10	Fifth Floor	B10-502	2BHK
2267	4151	MANOJKUMAR SUBHASH SABLE	358.12	358.12	781000		A1-D	Eleventh Floor	A1-D-1102	3BHK REGULAR
2268	4152	DATTATRAY ASARAM UBALE	508.22	34.44	1114000		CD8	Fourteenth Flo	CD8-1404	1BHK
2269	4153	ASHOK SHANKARRAO SALUNKHE	508.22	34.44	1114000		CD4	Sixth Floor	CD4-605	1BHK
2270	4154	KALYANI PRALHAD MORE	508.22	34.44	1114000		B4	Seventh Floor	B6-703	2BHK
2271	4155	DATTATRAYA SIDDHESHWAR CHAVAN	508.22	34.44	1114000		B4	Tenth Floor	B4-1005	2BHK
2272	4156	NITIN BABUL SHIRSAT	358.12	358.12	781000		CD7	Fourth Floor	CD7-408	1BHK
2273	4157	BALKRUSHNA JAGANNATH JADHAV	508.22	34.44	1114000		B9	Fourteenth Flo	B9-1404	2BHK
2274	4158	SUNIL NAMDEO JAGTAR	358.12	358.12	781000		CD6	Fifth Floor	CD6-508	1BHK
2275	4159	ASHOK BAPURAO SHELKE	358.12	37.89	1645000		A1-E	Twelfth Floor	A1-E-1203	3BHK REGULAR
2276	4162	BALKRUSHNA NARAYAN DESAI	358.12	358.12	781000		CD5	Tenth Floor	CD5-1007	1BHK
2277	4163	SAMBHAJI KASHINATH CHAVAN	358.12	358.12	781000		CD5	Fifth Floor	CD5-502	1BHK
2278	4167	BHARAT SHIVAJI DHAVALE	225.00	0.00	468000		CD6	Eleventh Floor	CD6-1105	1BHK
2279	4168	BAPU MARUTI THORAT	358.12	358.12	781000		CD5	Ground Floor (R)	CD5-12	1 RK
2280	4169	GAURAKHNATH JAIRAM JAID	508.22	34.44	1114000		CD1	Fourteenth Flo	CD1-1401	1BHK
							B5	Sixth Floor	B5-608	2BHK

1	2	3	4	5	6	7	8	9	10	11	12	13	14	15	16	17	18	19	20	21	22	23	24	25	26	27	28	29	30	31	32	33	34	35	36	37	38	39	40	41	42	43	44	45	46	47	48	49	50
---	---	---	---	---	---	---	---	---	----	----	----	----	----	----	----	----	----	----	----	----	----	----	----	----	----	----	----	----	----	----	----	----	----	----	----	----	----	----	----	----	----	----	----	----	----	----	----	----	----

Phase 1 LIST OF OFFICE CO-MEMBERS

Sr.No.	Reg.ID	Member Name	Carpet Area of Flat In Sq.Ft.	Terrace Area Sq.Ft.	Co-Member	Tower	Floor	Flat No.	Flat Type
2281	4171	SHANKAR PRALHADRAO RAUT	508.22	34.44		B7	First Floor	B7-101	2BHK
2282	4173	ANIL MAHADEV DESAI	756.17	37.89		A1-D	Tenth Floor	A1-D-1002	3BHK REGULAR
2283	4174	ANWAR BABU SHAIKH	508.22	34.44		B13	Eleventh Floor	B13-1105	2BHK
2284	4175	RAJKUMAR MANAJI SAHANE	358.12	35.81		CD7	Fourteenth Floor	CD7-1402	1BHK
2285	4176	VASANTRAO SAHEBRAO BELDAR	358.12	35.81		CD4	Fourth Floor	CD4-803	2BHK
2286	4177	ALKA SUBHASH ZOPE	508.22	34.44		B8	Fourteenth Floor	B8-1407	2BHK
2287	4178	UMAKANT JANARDAN CHOUDHARI	508.22	34.44		B8	Ninth Floor	B8-904	2BHK
2288	4179	SHAIKH NASIR AHMAD ABDUL HAMID	508.22	34.44		A2	Seventh Floor	A2-706	3BHK Compact
2289	4180	VRUSHALI VILAS KAVANPURE	658.43	33.69		A1-1	Seventh Floor	A1-1-702	3BHK REGULAR
2290	4181	SIDDHESHWAR BUGAPPA PUJARI	756.17	37.89		A2	Seventh Floor	A2-703	3BHK Compact
2291	4182	ANJUM DASTAGIR SHAIKH	358.12	35.81		CD11	Ninth Floor	CD11-906	1BHK
2292	4184	KRUSHNAJI EKNATH JADHAV	358.12	35.81		CD12	Ninth Floor	CD12-902	1BHK
2293	4188	JANABAI DNYANESHWAR ADAK	358.12	35.81		CD2	Ninth Floor	CD2-906	1BHK
2294	4190	SANDESH SHANKAR PATIL	358.12	35.81		CD7	Eighth Floor	CD7-802	1BHK
2295	4192	SATISH BHANUDAS CHINCHKAR	756.17	37.89		A1-L	Twelfth Floor	A1-L-1201	3BHK REGULAR
2296	4194	MILIND MANOHAR DESAI	756.17	37.89		A1-L	Fourth Floor	A1-L-1403	3BHK REGULAR
2297	4196	PARMESHWAR SITARAM SANAP	508.22	34.44		B5	Fourth Floor	B5-403	2BHK
2298	4197	NARAYAN RAMBHAU AUTI	358.12	35.81		CD8	Ninth Floor	CD8-904	1BHK
2299	4198	SWAPNIL NARAYAN SABLE	756.17	37.89		A1-O	Fourth Floor	A1-O-401	3BHK REGULAR
2300	4199	GULSHAN SAMEER PATHAN	508.22	34.44		B9	Fourth Floor	B9-408	2BHK
2301	4200	PRAKASH RAKHMAJI MANSUKH	658.43	33.69		A2	Sixth Floor	A2-604	3BHK Compact
2302	4201	SHANKAR MARUTI MALI	658.43	33.69		A1	Tenth Floor	A1-1005	3BHK Compact
2303	4202	SUNIL KASHINATH GAIKWAD	358.12	35.81		CD5	First Floor	CD5-105	1BHK
2304	4211	SHYAM DAULAT PARULEKAR	756.17	37.89		A1-L	Eleventh Floor	A1-L-1102	3BHK REGULAR
2305	4212	MOHAN DNYANDEV KATTE	225.00	0.00		CD5	Ground Floor(1R	CD5-11	1 RK
2306	4213	RAMDAS TUKARAM PINGALE	358.12	35.81		CD4	Tenth Floor	CD4-1005	1BHK
2307	4215	SACHIN SHRIRANG JANGAM	358.12	35.81		CD6	Twelfth Floor	CD6-1208	1BHK
2308	4216	HIMMATRAO BHIKHA PATIL	508.22	34.44		B1	Seventh Floor	B1-703	2BHK
2309	4217	JANARDAN KASHINATH JADHAV	358.12	35.81		CD4	Tenth Floor	CD4-1004	1BHK
2310	4218	NAGNATH KONDIBA MANE	508.22	34.44		B1	Eleventh Floor	B1-1105	2BHK
2311	4219	MAHADEV LAXMAN JATHAR	508.22	34.44		B13	Fourth Floor	B13-407	2BHK
2312	4220	PRABHAKAR DATTATRAY MEDHE	508.22	34.44		B7	Fifth Floor	B7-505	2BHK
2313	4221	AVINASH RAMESH JOSHI	508.22	34.44		B9	Fifth Floor	B9-503	2BHK
2314	4222	SANJAY BABAN MORE	508.22	34.44		CD2	First Floor	CD2-105	1BHK
2315	4223	RAAJEEV SAAWANT	358.12	35.81		A1-H	Eleventh Floor	A1-H-1101	3BHK REGULAR
2316	4224	SUNANDA SIDDHAPPA PUJARI	756.17	37.89		B10	Second Floor	B10-205	2BHK
2317	4225	DATTATRAY MARUTI LAWANGARE	358.12	35.81		CD2	Sixth Floor	CD2-601	1BHK
2318	4227	PARSHURAM MUKUNDRAO KARYKARTE	756.17	37.89		A1-A	Seventh Floor	A1-A-703	3BHK REGULAR

Handwritten signatures and names in a grid format, including 'Rajkumar Manaji Sahane' and others.

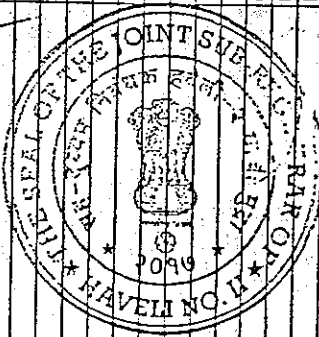

Sr.No.	Reg ID	Member Name	Carpet Area of Flat in Sq.Ft.	Terrace Area Sq.Ft.	Value of Flat	Member	Tower	Floor	Flat No.	Flat Type
2319	4228	HEMIRAJ MADHAV CHAUDHARI	358.12	358.12	781000		CD8	Third Floor	CD8-305	1BHK
2320	4233	SACHIN ATMARAM NAUGAN	756.17	37.89	1645000		A1-E	Seventh Floor	A1-E-703	3BHK REGULAR
2321	4234	SHABANAPARVIN KALIMULLA PATEL	508.22	34.44	1140000		B6	Fourth Floor	B6-407	2BHK
2322	4238	KAILASH BHALCHANDRA KOMLEKAR	358.12	358.12	781000		CD7	Twelfth Floor	CD7-1201	1BHK
2323	4239	RAMESH NAMDEVRAO NIMKARDE	756.17	37.89	1645000		A1-H	Eighth Floor	A1-H-802	3BHK REGULAR
2324	4241	RADHA MADHAV DAOD	756.17	37.89	1645000		A1-O	First Floor	A1-O-102	3BHK REGULAR
2325	4244	VILAS MAHADEV HONMANE	358.12	358.12	781000		CD1	Eleventh Floor	CD1-1105	1BHK
2326	4245	LALASAHEB MURLIDHAR WABLE	508.22	34.44	1140000		B5	Seventh Floor	B5-704	2BHK
2327	4246	MALUJI BABAN KAMBLE	508.22	34.44	1140000		B9	Fourth Floor	B9-405	2BHK
2328	4247	SUNIL TULSHIRAM SARODE	358.12	358.12	781000		CD4	Sixth Floor	CD4-602	1BHK
2329	4248	MADHAV KHANDAPRA BELE	508.22	34.44	1140000		B1	Tenth Floor	B1-1007	2BHK
2330	4249	RUCETUM AJJI SHAIKH	358.12	358.12	781000		CD5	Fifth Floor	CD5-503	1BHK
2331	4250	SHRIRANG MANIK SHINDE	358.12	358.12	781000		CD8	Second Floor	CD8-208	1BHK
2332	4252	BHIMRAO RAMCHANDRA GOLE	358.12	358.12	781000		CD5	Eleventh Floor	CD5-1106	1BHK
2333	4253	DARREYL DSOUZA	756.17	37.89	1645000		A1-G	Second Floor	A1-G-204	3BHK REGULAR
2334	4254	SHRIRANG SAWALARAM TAKEWADE	508.22	34.44	1140000		B18	Second Floor	B18-205	2BHK
2335	4256	RAJENDRA KASHINATH SHIMPI	756.17	37.89	1645000		A1-J	Third Floor	A1-J-304	3BHK REGULAR
2336	4258	RAJIV ANANDRAO MUTHANE	756.17	37.89	1645000		A1-K	Third Floor	A1-K-301	3BHK REGULAR
2337	4260	ASHOK RAMCHANDRA JAGTAP	358.12	358.12	781000		CD8	Thirteenth Floor	CD8-1302	1BHK
2338	4261	PRADIP PANDURANG RAVRANE	508.22	34.44	1140000		B8	Fourth Floor	B8-406	2BHK
2339	4262	BALWANT UTTAM KADAM	508.22	34.44	1140000		B1	Fourth Floor	B1-1402	2BHK
2340	4263	BHARTI BHALCHANDRA KULKARNI	756.17	37.89	1645000		A1-A	Second Floor	A1-A-201	3BHK REGULAR
2341	4266	RASHID LADALESAHEB ATTAR	358.12	358.12	781000		CD4	Ninth Floor	CD4-603	1BHK
2342	4267	KIRAN CHANDRASHEKHAR BHOLE	508.22	34.44	1140000		B16	Tenth Floor	B16-1004	2BHK
2343	4268	NITIN ARVIND CHAVAN	508.22	34.44	1140000		B8	Fifth Floor	B8-504	2BHK
2344	4270	ARJUN MARUTI JAGDALE	756.17	37.89	1645000		A1-N	Second Floor	A1-N-204	3BHK REGULAR
2345	4271	UTTAM BANDU RIKAME	756.17	37.89	1645000		A1-N	Sixth Floor	A1-N-602	3BHK REGULAR
2346	4273	MACHINDRANATH YASHWANT JADHAV	508.22	34.44	1140000		A1-N	Thirteenth Floor	A1-N-1302	3BHK REGULAR
2347	4274	VISHWAS SUBHASH JADHAV	756.17	37.89	1645000		A1-N	Sixth Floor	A1-N-605	2BHK
2348	4275	SURESH WAMAN RANE	225.00	0.00	468000		B5	First Floor	B5-605	1BK
2349	4280	ANIL DATTA TRAYA PAWAR	756.17	37.89	1645000		CD1	Sixth Floor	CD1-104	1BK
2350	4282	ANIL LAXMAN CHAUDHARI	358.12	358.12	781000		CD4	Tenth Floor	CD4-1002	1BHK
2351	4283	SURYAKANT BANDU PATIL	508.22	34.44	1140000		B9	Fourteenth Floor	B9-1407	1BHK
2352	4286	SURESH RATNAKAR GAIKWAD	358.12	358.12	781000		CD2	Eleventh Floor	CD2-1103	2BHK
2353	4287	MARUTI AABA MOHITE	756.17	37.89	1645000		A1T	First Floor	T-101	3BHK REGULAR
2354	4290	PRAVIN JAGANNATH TOTTE	358.12	358.12	781000		CD11	Twelfth Floor	CD11-1205	1BHK
2355	4295	DATTATRAYA SHRIRANG VANJARI	508.22	34.44	1140000		B18	Seventh Floor	B18-705	2BHK
2356	4297	SANJAY VINAYAK KADALE	358.12	358.12	781000		CD12	Twelfth Floor	CD12-1201	1BHK

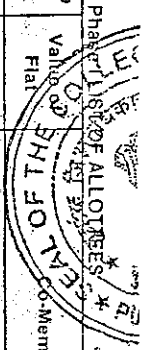

1	2	3	4
5	6	7	8
9	10	11	12
13	14	15	16

PHOTOGRAPH OF ALLOTTEES

Phase I LIST OF APPLICANTS

Sr.No.	Reg.ID	Member Name	Carpet Area of Flat in Sq.Ft.	Co-Member	Tower	Floor	Flat No.	Flat Type
2357	4298	DILIP CHANDRAKANT GAIKWAD	358.12		CD5	Tenth Floor	CD5-1008	1BHK
2358	4301	AKBAR ABDUL KARIM MUJAWAR	508.22		B1	Fourth Floor	B1-407	2BHK
2359	4302	KALYAN TRIMBAK GADE	358.12		CD12	Sixth Floor	CD12-606	1BHK
2360	4306	RAHUL UTTAM SHRIRAME	756.17		A1-L	Fifth Floor	A1-L-501	3BHK REGULAR
2361	4307	LAXMAN MUKINDA SURYAVANSHI	658.43		A2	Fourth Floor	A2-407	3BHK Compact
2362	4309	BIBHISHAN POPAT KAYGUDE	358.12		CD1	Sixth Floor	CD1-608	1BHK
2363	4311	ULHAS BHANUDAS LOHAR	508.22		B3	Tenth Floor	B3-1008	2BHK
2364	4312	SUNIL SHANKAR LOMATE	658.43		A2	Tenth Floor	A2-1002	3BHK Compact
2365	4313	BALU LIMBAJI BHUMKAR	508.22		B8	Fourteenth Floor	B8-1403	2BHK
2366	4315	RAMCHANDRA VITTHAL HANDE	358.12		CD2	Second Floor	CD2-205	1BHK
2367	4318	CHANDRAKANT SAKHARAMJI SAKHARE	358.12		CD1	Third Floor	CD1-308	1BHK
2368	4319	SANJAY DATTATRYA MUKTE	358.12		CD1	First Floor	CD1-105	1BHK
2369	4321	GOVIND NARSU PAUL	756.17		A1-A	Twelfth Floor	A1-A-1201	3BHK REGULAR
2370	4322	RAMKRUSHN VITTHALRAO GOTAMWAD	358.12		CD7	Eighth Floor	CD7-803	1BHK
2371	4323	BABAHARI NARSING POL	508.22		B9	Third Floor	B9-304	2BHK
2372	4324	DILIP VISHWASRAO SANAP	225.00		CD8	Ground Floor(1R)	CD8-12	1 RK
2373	4326	SHANKAR GANGARAM JAYBHAYE	658.43		A2	Ninth Floor	A2-902	3BHK Compact
2374	4327	MANCHANKRAO SAGARRAO BACHATE	508.22		B9	Ninth Floor	B9-907	2BHK
2375	4328	BABURAO RACHEPPA MATHPATI	508.22		B5	Ninth Floor	B5-902	2BHK
2376	4329	MANISH BABURAO SHELKE	756.17		A1-E	Ninth Floor	A1-E-902	3BHK REGULAR
2377	4332	HARISHCHANDRA VINAYAK SHINGARE	508.22		B7	Third Floor	B7-304	2BHK
2378	4333	KISHOR VINAYAK BHOSALE	508.22		B7	Sixth Floor	B7-607	2BHK
2379	4335	MANGESH LAXMAN JAGTAP	358.12		CD1	Third Floor	CD1-301	1BHK
2380	4336	MACHHINDRA BHIMAJI THORAVE	508.22		B18	Eighth Floor	B18-804	2BHK
2381	4337	SUNIL LAXMAN BHOSALE	508.22		B8	Eleventh Floor	B8-1103	2BHK
2382	4339	VIJAY SHAMRAOJI VAIDYA	358.12		CD2	Tenth Floor	CD2-1001	1BHK
2383	4340	VIJAY HIRAJI KENI	358.12		CD1	Fourth Floor	CD1-408	1BHK
2384	4342	JAGDISH JAYSING KANSE	358.12		CD6	Fourth Floor	CD6-406	1BHK
2385	4343	GANESH GOPAL KHANDEKAR	508.22		B10	Fifth Floor	B10-506	2BHK
2386	4345	ALKA VASANT PATIL	508.22		B10	Ninth Floor	B10-902	2BHK
2387	4347	MAHENDRA NARAYAN BOTHE	508.22		B5	Fourteenth Floor	B5-1401	2BHK
2388	4349	ANUSHRII RAJESH GAIKWAD	508.22		B4	Seventh Floor	B4-706	2BHK
2389	4351	FAYAZ AHMED SHAIKH	508.22		B6	Tenth Floor	B6-1001	2BHK
2390	4352	JAMMAL ABBAS TAMBOLI	358.12		CD8	Eleventh Floor	CD8-1103	1BHK
2391	4354	DEEPAK MACHHINDRA GOLEKAR	358.12		CD6	First Floor	CD6-105	1BHK
2392	4355	KAMLAKAR RAMRAO PAWAR	508.22		B6	Second Floor	B6-205	2BHK
2393	4356	ANANT HANUMANTRAO JAGTAP	756.17		A1-H	Eleventh Floor	A1-H-1104	3BHK REGULAR
2394	4357	SANJAY VYANKATRAO KULKARNI	508.22		B1	Fourteenth Floor	B1-1404	2BHK

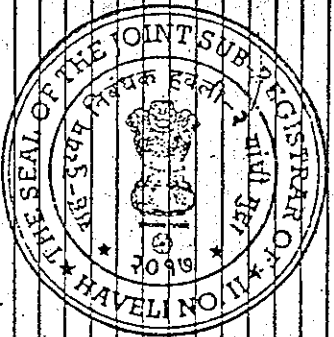

Sl.No.	Reg.ID	Member Name	Carpet Area of Flat In Sq.Ft.	Terrace Area Sq.Ft.	Value of Flat	Co-Member	Tower	Floor	Flat No.	Flat Type
2385	4358	DILIP PRABHAKARRAO JADHAV	508.22	34.44	1114000		B4	Fourth Floor	B4-401	2BHK
2386	4359	VISHAL GOPALRAO RAJESHVARKAR	508.22	34.44	1114000		B6	Thirteenth Floor	B6-1307	2BHK
2397	4360	PRABHAVATI MACHINDRA WARE	508.22	34.44	1114000		B10	Second Floor	B10-206	2BHK
2398	4361	KAUSHALYA CHINTAMAN DHAKNE	358.12	358.12	781000		CD7	Sixth Floor	CD7-603	1BHK
2399	4362	SUMAN ANAND CHAVAN	508.22	34.44	1114000		B6	Fourth Floor	B6-402	2BHK
2400	4364	SARIKA VITTHAL AHIRRAO	508.22	34.44	1114000		B3	Fourth Floor	B3-407	2BHK
2401	4369	DATTATRAY MARUTIRAO MISAL	756.17	37.89	1645000		A1-I	Eleventh Floor	A1-I-1103	3BHK REGULAR
2402	4370	SHRIMANT SAHEBRAO SANAP	756.17	37.89	1645000		A1-I	Thirteenth Floor	A1-I-1302	3BHK REGULAR
2403	4372	POPAT VITTHAL ANKUSHE	358.12	358.12	781000		CD1	Fourteenth Floor	CD1-1403	1BHK
2404	4373	SURESH PANDURANG WAGHARE	358.12	358.12	781000		CD3	Eleventh Floor	CD3-1102	1BHK
2405	4375	BAJRANG EKNATH AVAGHADE	508.22	34.44	1114000		B3	Fifth Floor	B3-508	2BHK
2406	4376	SOPAN NAMDEV CHOUDHARI	756.17	37.89	1645000		A1-O	Thirteenth Floor	A1-O-1301	3BHK REGULAR
2407	4377	VILAS BAPU ANUSE	358.12	358.12	781000		CD6	Eighth Floor	CD6-808	1BHK
2408	4380	UTAM ARJUN CHAURE	756.17	37.89	1645000		A1-G	Eight Floor	A1-G-803	3BHK REGULAR
2409	4381	BALKRUSHNA TUKARAM RAUT	358.12	358.12	781000		CD5	Twelfth Floor	CD5-1208	1BHK
2410	4382	DEVISH TUKARAM JADHAV	508.22	34.44	1114000		B5	First Floor	B5-101	2BHK
2411	4383	ARVIND PRAHAD CHANDANSHIVE	756.17	37.89	1645000		A1-G	Sixth Floor	A1-G-801	3BHK REGULAR
2412	4384	SANTOSH ATMARAM RAUT	756.17	37.89	1645000		A1-J	Third Floor	A1-J-302	3BHK REGULAR
2413	4385	SHALESH SHIVAJI GAIKWAD	508.22	34.44	1114000		B9	Eleventh Floor	B9-1105	2BHK
2414	4386	AMOL BHARAT CHALGULE	358.12	358.12	781000		CD8	Thirteenth Floor	CD8-1305	1BHK
2415	4387	BARBARAO SAKHARAM INGLE	756.17	37.89	1645000		A1-N	Second Floor	A1-N-203	3BHK REGULAR
2416	4391	DILIP VINAYAK SONAWANE	225.00	0.00	469000		CD2	Ground Floor(1R)	CD2-11	1RK
2417	4392	APARNA SHANTARAM BARAP	225.00	0.00	469000		CD8	First Floor	CD8-104	1RK
2418	4393	SANDEEP SAMBAHJI PATIL	358.12	358.12	781000		CD8	Fourth Floor	CD8-401	1BHK
2419	4395	JITENDRA BALASAHEB DATE	358.12	358.12	781000		CD7	Third Floor	CD7-308	1BHK
2420	4396	CHANDRAKANT RAMDAS CHAVAN	508.22	34.44	1114000		B6	Fourth Floor	B6-406	2BHK
2421	4398	SATISH PANDURANG DOMALE	358.12	358.12	781000		CD6	Fourteenth Floor	CD6-1402	1BHK
2422	4400	SHARAD HARIBHAU UGALE	756.17	37.89	1645000		A1-B	Ninth Floor	A1-B-901	3BHK REGULAR
2423	4401	NANDKUMAR SHRIRANG KAMBLE	358.12	358.12	781000		CD2	Thirteenth Floor	CD2-1302	1BHK
2424	4406	RAJENDRA MHATARBA THIKEKAR	658.43	33.69	1431000		A1	Tenth Floor	A1-1001	3BHK Compact
2425	4408	SUPRIYA DEVIDAS KUMBHAR	358.12	358.12	781000		CD3	Eighth Floor	CD3-802	1BHK
2426	4409	SHOBHA AMBADAS MAHJURE	756.17	37.89	1645000		A1-I	Fourteenth Floor	A1-I-1402	3BHK REGULAR
2427	4410	PURUSHOTTAM DHANUJI MESHARAM	508.22	34.44	1114000		B9	Third Floor	B9-302	2BHK
2428	4411	NIRGUN SHRIRAM KATAKTIWARRE	508.22	34.44	1114000		B6	Seventh Floor	B6-702	2BHK
2429	4413	BABASHEB GANGARAM BHOSALE	756.17	37.89	1645000		A1-F	Tenth Floor	A1-F-1002	3BHK REGULAR
2430	4417	ANANDRAO MALHARI KHARAT	608.22	34.44	1114000		B9	Eleventh Floor	B9-1103	2BHK
2431	4418	TUKARAM KISHANRAO PATOLE	358.12	358.12	781000		CD12	Seventh Floor	CD12-705	1BHK
2432	4421	BALASAHEB KISHANRAO DESHMUKH	358.12	358.12	781000		CD11	Seventh Floor	CD11-707	1BHK

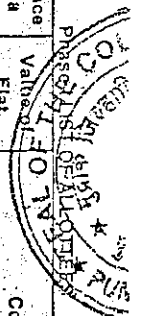
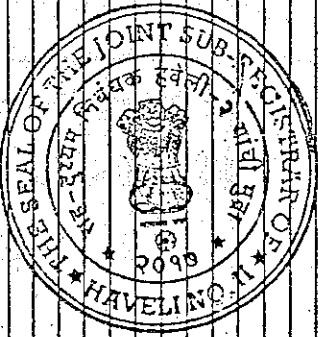
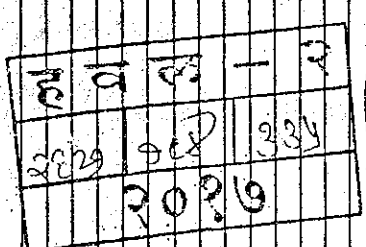

Phase I LIST OF APPLICANTS
 Value of Flat in Rs. 100000
 100000

Sr.No.	Reg.ID	Member Name	Carpet Area of Flat in Sq.Ft.	Value of Flat in Rs.	Co-Member	Tower	Floor	Flat No.	Flat Type
2433	4422	MAHENDRA PRALHAD PATIL	358.12	358.12		CD4	Ninth Floor	CD4-504	1BHK
2434	4423	PRAMOD BHASKARRAO KADAM	358.12	358.12		CD4	Seventh Floor	CD4-705	1BHK
2435	4424	CHANDRAKANT KISHANRAO TAKRAS	508.22	34.44		B8	Sixth Floor	B8-606	2BHK
2436	4427	SHEKHAR ABASAHEB NIKAM	358.12	358.12		CD4	Tenth Floor	CD4-1007	1BHK
2437	4429	SUNIL HANMANTRAO PATIL	508.22	34.44		B7	Thirteenth Floor	B7-1308	2BHK
2438	4430	CHANDRASEN BANSI DHAWALE	358.12	358.12		CD3	Fourteenth Floor	CD3-1405	1BHK
2439	4431	BAJIRAO KRUSHNA GALANDE	658.43	33.69		CD4	Fourteenth Floor	CD4-1401	1BHK
2440	4435	KALIDAS BABAN AJTI	658.43	33.69		A1	Fourth Floor	A1-402	3BHK Compact
2441	4436	BALASAHEB BABURAO PIMPLE	358.12	358.12		A1	Eleventh Floor	A1-1106	3BHK Compact
2442	4438	BHASKAR MAHADEV CHAVARE	358.12	358.12		CD11	First Floor	CD11-105	1BHK
2443	4439	MAHESH RAMAN KSHIRSAGAR	508.22	34.44		CD7	Third Floor	CD7-303	1BHK
2444	4440	POPAT BHAIKANT SANAP	358.12	358.12		B10	Twelfth Floor	B10-1206	2BHK
2445	4441	BALAJI SATTAPA GAIKWAD	358.12	358.12		B13	Fourth Floor	B13-401	2BHK
2446	4442	PRANITA ASHOK GAIKWAD	508.22	34.44		CD1	Eighth Floor	CD1-805	1BHK
2447	4443	SMITA CHADRAKANT BHUSE	225.00	0.00		CD11	Ground Floor	CD11-13	1 RK
2448	4444	SURYAKANT VASANTRAO KAKADE	756.17	37.89		A1-F	Sixth Floor	A1-F-804	3BHK REGULAR
2449	4445	SHRIPATI HARI DANCE	756.17	37.89		A1-F	Fifth Floor	A1-F-501	3BHK REGULAR
2450	4446	MANISHA PANDURANG PATIL	358.12	358.12		CD6	Third Floor	CD6-307	1BHK
2451	4449	SANDIP RAOSAHEB MALVADE	508.22	34.44		A1	Fourth Floor	A1-407	3BHK Compact
2452	4450	TUKARAM MAHADEV LANGHE	508.22	34.44		B7	Eleventh Floor	B7-1102	2BHK
2453	4452	PRAKASH SAMBHAJI PAWAR	508.22	34.44		B7	Eleventh Floor	B7-1101	2BHK
2454	4453	SANJAY SAMBHAJI PAWAR	508.22	34.44		B10	Fourteenth Floor	B10-1404	2BHK
2455	4454	ANIL LAXMAN MISAL	358.12	358.12		CD5	Third Floor	CD5-308	1BHK
2456	4456	ANIL WAMAN PAKHARE	508.22	34.44		B8	Thirteenth Floor	B8-1308	2BHK
2457	4457	MOHAMMAD RAFIQ PAPAMIYA SHAIKH	508.22	34.44		A1-E	Seventh Floor	A1-E-704	3BHK REGULAR
2458	4458	NISHIKANT PRALHADRAO GUNDRE	756.17	37.89		B9	Thirteenth Floor	B9-1307	2BHK
2459	4459	VISHNU NARAYANRAO THORAT	508.22	34.44		A1-M	Fifth Floor	A1-M-503	3BHK REGULAR
2460	4461	GORAKHNATH VITTHALRAO SHELKE	756.17	37.89		B8	Second Floor	B8-206	2BHK
2461	4462	SANTOSH PANDITRAO VAJURKAR	508.22	358.12		CD3	Fourth Floor	CD3-404	1BHK
2462	4464	SHIVAJI ABASO JAGTAP	358.12	358.12		CD12	Sixth Floor	CD12-605	1BHK
2463	4465	DILIP RAMCHANDRA MANE	508.22	34.44		CD2	Seventh Floor	CD2-703	1BHK
2464	4466	RAVINDRA SHARADCHANDRA KACHARE	358.12	358.12		B7	Tenth Floor	B7-1007	2BHK
2465	4467	NITIN VIJAYSINGH MAHADIK	508.22	34.44		CD2	Thirteenth Floor	CD2-1305	1BHK
2466	4468	SHASHIKANT HINDURAO WALKER	358.12	358.12		A2	Thirteenth Floor	A2-1306	3BHK Compact
2467	4470	DADASAHEB SAKHARAM SINGARE	658.43	33.69		A2	First Floor	A2-105	3BHK Compact
2468	4471	RAJENDRA PANDITRAO MALI	658.43	33.69		B6	Second Floor	B6-203	2BHK
2469	4472	KIRAN RAGHUNATH PATIL	508.22	34.44		B9	Ninth Floor	B9-902	2BHK
2470	4473	DNYANESHWAR BAJIRAO PATIL	508.22	34.44					

Handwritten signatures and names in a grid format, likely representing the applicants or their representatives.

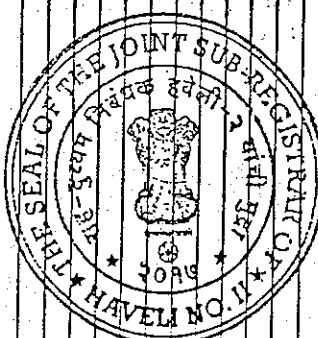

Str.No.	RegID	Member Name	Carpet Area of Flat In Sq.Ft.	Terrace Area Sq.Ft.	Co-Member	Tower	Floor	Flat No.	Flat Type
2471	4474	DATTATRAY RAYBHAN PATIL	508.22	34.44	1114000	B6	Third Floor	B6-302	2BHK
2472	4475	MANISH MOHANDAS NARKHIDE	358.12	358.12	781000	CD8	Fourth Floor	CD8-406	1BHK
2473	4481	BAPUSAHEB NIVRUTIRAO BHARKAD	508.22	34.44	1114000	B4	Second Floor	B4-202	2BHK
2474	4483	VILAYRAO RAJARAM SHINDE	756.17	37.89	1645000	A1-O	Thirteenth Floor	A1-O-1304	3BHK REGULAR
2475	4484	SURESH PANDURANG DESAI	358.12	358.12	781000	CD8	Second Floor	CD8-204	1BHK
2476	4485	RAMESH KHASHABA KARANDE	358.12	358.12	781000	CD6	Eighth Floor	CD6-602	1BHK
2477	4486	DILIP DNYANDEV MANKAR	508.22	34.44	1114000	B8	Fourteenth Floor	B8-1408	2BHK
2478	4487	VILAS KASHINATH NIKAM	508.22	34.44	1114000	B6	Sixth Floor	B6-608	2BHK
2479	4488	LAXMAN GOPALRAO SHINDE	756.17	37.89	1645000	B3	Fourth Floor	A1-L-404	3BHK REGULAR
2480	4489	ANIL DATTATRAY WAIKHINDE	508.22	34.44	1114000	B3	Eleventh Floor	B3-1101	2BHK
2481	4490	ARUN KAKASAHEB MORE	358.12	358.12	781000	CD8	Eleventh Floor	CD8-1106	1BHK
2482	4492	KASHINATH SAVVALA GANGE	358.12	358.12	781000	CD5	Ninth Floor	CD5-905	1BHK
2483	4493	NANDKISHOR RAMKISANSINGH CHAVAN	756.17	37.89	1645000	A1-K	Eleventh Floor	A1-K-1102	3BHK REGULAR
2484	4494	ROHIDAS BAPUJI LANDE	358.12	358.12	781000	CD5	Eleventh Floor	CD5-1108	1BHK
2485	4496	CHHAYA SHANKAR GAIKWAD	508.22	34.44	1114000	B4	Fourteenth Floor	B4-1407	2BHK
2486	4497	VICTOR JOSEF	358.12	358.12	781000	CD3	Sixth Floor	CD3-608	1BHK
2487	4498	ANIL SURJANLAL CHAVAN	358.12	358.12	781000	CD1	Sixth Floor	CD1-601	1BHK
2488	4499	GITESH RAMCHANDRA GAIKWAD	358.12	358.12	781000	CD2	Fifth Floor	CD2-501	1BHK
2489	4500	PAVAN ASHOK BHINGARDIVE	358.12	358.12	781000	CD6	Fourteenth Floor	CD6-1403	1BHK
2490	4503	JYOTSNA ASHOK NAWALE	756.17	37.89	1645000	A1-E	Fifth Floor	A1-E-503	3BHK REGULAR
2491	4504	VILAY DAGADU METKAR	756.17	37.89	1645000	A1-E	Third Floor	A1-E-304	2BHK
2492	4505	SHIVAJI GAJANAN KORVI	508.22	34.44	1114000	B10	Seventh Floor	B10-706	2BHK
2493	4507	DATTATRAY SHANKAR KURALE	358.12	358.12	781000	CD2	Sixth Floor	CD2-602	1BHK
2494	4510	SUNIL SHAIKRAO SHINDE	658.43	33.69	1431000	A1	Fourteenth Floor	A1-1404	3BHK Compact
2495	4511	PRALHAD DINKAR KAMLE	508.22	34.44	1114000	B6	Third Floor	B6-307	2BHK
2496	4512	RAJENDRAKUMAR DINKAR KAMLE	508.22	34.44	1114000	B8	Third Floor	B8-301	2BHK
2497	4513	JAGINNATH VASANT KAMBLE	508.22	34.44	1114000	B7	Third Floor	B7-307	2BHK
2498	4518	SAGAR TUKARAM PARKALE	358.12	358.12	781000	CD4	Seventh Floor	CD4-704	1BHK
2499	4519	MAHESH MURARILAL SHARMA	508.22	34.44	1114000	B9	Third Floor	B9-305	2BHK
2500	4521	SANDIP KASHINATH PACHANGE	358.12	358.12	781000	CD5	Tenth Floor	CD5-1001	1BHK
2501	4522	PRAVIN SURESH HUDEKAR	508.22	34.44	1114000	B3	Second Floor	B3-203	2BHK
2502	4523	BHARAT SHIVAJI JADHAV	756.17	37.89	1645000	A1-E	Second Floor	A1-E-1002	3BHK REGULAR
2503	4526	SANDIP VITTHAL JADHAV	508.22	34.44	1114000	B7	Second Floor	B7-204	2BHK
2504	4529	HEENA VISHWANATH NERAVAN	756.17	37.89	1645000	A1-E	Seventh Floor	A1-E-702	3BHK REGULAR
2505	4530	UJWALSINGH SAHEBRAO MOHITE	508.22	34.44	1114000	B4	Fifth Floor	B4-502	2BHK
2506	4531	SHIVAJI BABU DORUGADE	508.22	34.44	1114000	B8	Thirteenth Floor	B8-1305	2BHK
2507	4532	SANJAY DNYANOBA GAWALI	358.12	358.12	781000	CD6	Tenth Floor	CD6-1001	1BHK
2508	4534	MADAN DADASAHEB PATIL	1,145.50	109.79	3040000	S1	Third Floor	S1-301	3.5 BHK

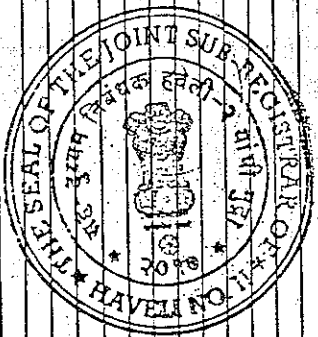

2501	2502	2503	2504	2505	2506	2507	2508
2501	2502	2503	2504	2505	2506	2507	2508
2501	2502	2503	2504	2505	2506	2507	2508
2501	2502	2503	2504	2505	2506	2507	2508

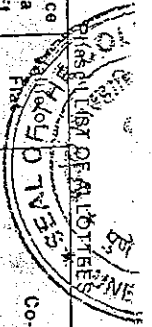

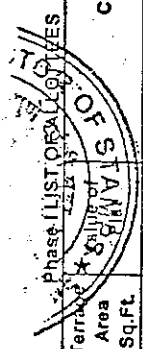

Sr.No.	Reg.ID	Member Name	Carpet Area of Flat in Sq.Ft.	Terrace Area Sq.Ft.	Co-Member	Tower	Floor	Flat No.	Flat Type
2509	4535	ANKUSH DADASAHEB INGLE	756.17	37.89		A1-O	Fourth Floor	A1-O-404	3BHK REGULAR
2510	4537	SWATI MAHESH DANDEKAR	358.12	781000		CD1	Third Floor	CD1-304	1BHK
2511	4538	ANSAR RAJMOHAMMAD INAMDAR	508.22	34.44		B7	Tenth Floor	B7-1008	2BHK
2512	4540	SACHIN BABASAHEB GUNJAL	756.17	37.89		A1-P	Seventh Floor	A1-P-701	3BHK REGULAR
2513	4541	SACHIN POPATRAO SHEWALE	756.17	37.89		A1-K	Thirteenth Floor	A1-K-1302	3BHK REGULAR
2514	4542	VINOD MAHADEVRAO SHROTE	508.22	34.44		B8	Second Floor	B8-202	2BHK
2515	4543	MEGHA RAVINDRA MAHAJAN	508.22	34.44		B6	Twelfth Floor	B6-1204	2BHK
2516	4544	GULAB GANGARAMJI NAGRALE	756.17	37.89		A1-G	Ninth Floor	A1-G-904	3BHK REGULAR
2517	4545	BADRI PRASAD FAKIRSING CHAVAN	756.17	37.89		A1-G	Tenth Floor	A1-G-1003	3BHK REGULAR
2518	4547	PRAKASH BANDA TATE	508.22	34.44		B6	Twelfth Floor	B6-1207	2BHK
2519	4554	BHUSHAN JAGANNATH PAWAR	508.22	34.44		B7	First Floor	B7-108	2BHK
2520	4556	PRAVIN DATTARAM MALI	508.22	34.44		CD8	Sixth Floor	CD8-608	1BHK
2521	4558	JAYSHIRI KISAN DESHMUKH	358.12	781000		CD6	Sixth Floor	CD6-608	1BHK
2522	4559	SHASHAKANT HARJIRAO KADAM	358.12	781000		CD12	Sixth Floor	CD12-604	1BHK
2523	4560	SUNIL PRATAPRAO BABAR	358.12	781000		A1-P	Thirteenth Floor	A1-P-1304	3BHK REGULAR
2524	4562	BALIRAM EKNATH VARAT	756.17	37.89		CD4	Seventh Floor	CD4-701	1BHK
2525	4563	SARITA SANJAY MUSALE	358.12	781000		CD12	Fourth Floor	CD12-403	1BHK
2526	4564	BHARAT SAWALARAM SAWANT	658.43	33.69		CD3	Third Floor	A1-505	3BHK Compact
2527	4565	PRAKASH ASARAM BARAVKAR	358.12	781000		CD1	Fourth Floor	CD1-404	1BHK
2528	4566	SHIVAJI ANANDA DHAVALE	358.12	781000		B1	Eleventh Floor	B1-1107	2BHK
2530	4568	BAPUSAHEB RAOSAHEB FOLANE	508.22	34.44		CD7	Second Floor	CD7-204	1BHK
2531	4569	BARURAO KONDIRAM KANJE	508.22	34.44		B1	Eighth Floor	B1-804	2BHK
2532	4571	SHAIKH MOHD. ILYAS MOHD. SAYEED	756.17	37.89		A1U	Third Floor	U-304	3BHK REGULAR
2533	4572	DILIP BALIRAM PARDESHI	358.12	781000		CD1	Ninth Floor	CD1-902	1BHK
2534	4574	DILIP DAGDU TUPE	358.12	781000		CD6	Eleventh Floor	CD6-1104	1BHK
2535	4575	NAMRATA SOPAN DASHWANTRAO	225.00	0.00		CD11	Ground Floor	CD11-12	1 RK
2536	4577	MAHADEV LAXMAN PATIL	508.22	34.44		B7	Seventh Floor	B7-702	2BHK
2537	4578	SHRIKRUSHNA LAXMAN PATIL	358.12	781000		CD2	Fifth Floor	CD2-506	1BHK
2538	4579	MADHUKAR GANPAT MALUSARE	358.12	781000		CD2	Fourth Floor	CD2-408	1BHK
2539	4581	ANIL BAPURAO JADHAV	508.22	34.44		B4	Third Floor	B4-306	2BHK
2540	4582	BABAN CHANGDEV DAHPHALE	358.12	781000		CD7	Thirteenth Floor	CD7-1306	1BHK
2541	4583	RAMESH SHRIRANG WARAT	508.22	34.44		B9	Ninth Floor	B9-908	2BHK
2542	4584	RAMKRUSHNA JANKU SABLE	358.12	781000		CD4	Eleventh Floor	CD4-1103	1BHK
2543	4585	LAXMAN NATHA GADILKAR	508.22	34.44		B6	Eleventh Floor	B6-1106	2BHK
2544	4586	VISHWANATH DAGDU BHUJIBAL	508.22	34.44		B9	First Floor	B9-106	2BHK
2545	4587	ARJUN BHAIRU BABAR	358.12	781000		CD5	Fourth Floor	CD5-402	1BHK
2546	4588	BAPU ISHWAR GAVHANE	358.12	781000		CD7	Thirteenth Floor	CD7-1302	1BHK

Handwritten signatures and initials in a grid format, likely for verification of the entries.

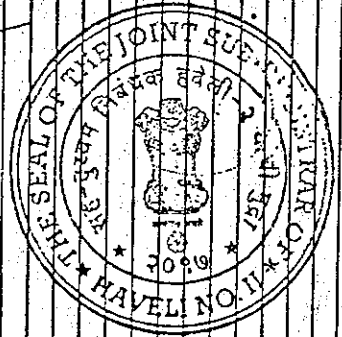

Sr.No.	Reg.ID	Member Name	Carpet Area of Flat in Sq.Ft.	Terra Area Sq.Ft.	Co-Member	Tower	Floor	Flat No.	Flat Type
2547	4689	SAMBAHAI SARJERAO SHIRKE	756.17	37.89		A1-E	Tenth Floor	A1-E-1003	3BHK-REGULAR
2548	4590	HASAN CHANDBHAI SHAIKH	358.12	358.12		CD4	Tenth Floor	CD4-1001	1BHK
2549	4591	ASHOK RAMBHAI JADHAV	508.22	34.44		B9	Eight Floor	B9-801	2BHK
2550	4592	KESHAV HANUMANT MUTGAR	358.12	358.12		CD1	Eight Floor	CD1-802	1BHK
2551	4593	PRASHANT DILIP TIMSE	508.22	34.44		B13	Twelfth Floor	B13-1201	2BHK
2552	4599	ANNA GANGARAM GORE	358.12	358.12		CD8	First Floor	CD8-106	1BHK
2553	4600	MOHAN MALLU RATHOD	1444.15	112.38		S1	Eleventh Floor	S1-1103	4.5 BHK
2554	4601	REKHA JAGDISH SAWANT	358.12	358.12		CD4	Third Floor	CD4-304	1BHK
2555	4602	BALKRISHNA DHANUJI PAUNIKAR	756.17	37.89		A1-J	Fifth Floor	A1-J-504	3BHK REGULAR
2556	4603	SURESH LINGAJI PARAB	508.22	34.44		B6	Fourteenth Floor	B6-1405	2BHK
2557	4604	DNYANESHWAR RAGHUNATH BHUIBAL	358.12	358.12		CD5	Eleventh Floor	CD5-1105	1BHK
2558	4605	ANKUSH LAXMAN DANDWATE	358.12	358.12		CD6	Sixth Floor	CD6-603	1BHK
2559	4606	VJAYALAKSHI VIDYARANYA HIREMATH	756.17	37.89		A1U	Fourteenth Floor	U-1401	3BHK REGULAR
2560	4608	BALASAHEB POPAT KAMBLE	358.12	358.12		CD8	Fourteenth Floor	CD8-1402	1BHK
2561	4611	ASHOK KISAN KAKAD	756.17	37.89		A1-G	Thirteenth Floor	A1-G-1302	3BHK REGULAR
2562	4612	MANJUSHA NANDKUMAR PARAB	756.17	37.89		A1-G	Fourteenth Floor	A1-G-1401	3BHK REGULAR
2563	4613	SANJAY BHIKU GAIKWAD	756.17	37.89		A1-D	Eleventh Floor	A1-D-1104	3BHK REGULAR
2564	4615	SAUDAGAR VITTHAL GAIKWAD	508.22	34.44		CD2	First Floor	CD2-106	1BHK
2565	4616	ARUN NARAYAN SHINDE	358.12	358.12		B18	Fourteenth Floor	B18-1402	2BHK
2566	4618	GOPAL NARAYAN GHANGALE	358.12	358.12		CD5	Third Floor	CD5-301	1BHK
2567	4619	SUNIL YASHWANT KOLHE	358.12	358.12		CD3	Fourteenth Floor	CD3-1402	1BHK
2568	4620	PRAVIN MANOHAR MAHAMUNI	358.12	358.12		CD3	Fifth Floor	CD3-505	1BHK
2569	4621	SHASHIKANT VAMANRAO PAWAR	358.12	358.12		CD1	Tenth Floor	CD1-1002	1BHK
2570	4622	RAMAKANT KRUSHNARAO NANAWARE	1, 508.22	34.44		B7	Ninth Floor	B7-903	2BHK
2571	4623	MURLIDHAR NATHU GORE	756.17	37.89		A1-N	Tenth Floor	A1-N-1003	3BHK REGULAR
2572	4624	KALAS MADHAVRAO JAGTAP	358.12	358.12		CD14	Fifth Floor	CD14-505	1BHK
2573	4625	VILAS SHEKHA NIL KANTH	508.22	34.44		B9	Eight Floor	B9-807	2BHK
2574	4627	VRUSHALEE VIKAS BHAMARE	358.12	358.12		CD2	Third Floor	CD2-302	1BHK
2575	4628	PRABHAKAR DAMODAR KADAM	358.12	358.12		CD8	Tenth Floor	CD8-1001	1BHK
2576	4629	KERU ANNA MAHADIK	508.22	34.44		B6	Eleventh Floor	B6-1101	2BHK
2577	4630	NARAYAN SHIVRAM SAWANT	508.22	34.44		B1	Third Floor	B1-301	2BHK
2578	4632	VIVEK TUKARAM DESHMUKH	358.12	358.12		CD8	Twelfth Floor	CD8-1204	1BHK
2579	4634	AJIT TULSHIDAS KADAM	508.22	34.44		B18	Fourth Floor	B18-407	2BHK
2580	4636	HAIDAR SHARFODDIN SHAIKH	358.12	358.12		CD3	Ninth Floor	CD3-903	1BHK
2581	4637	RAJENDRA BAPURAO TUPE	358.12	358.12		CD7	Tenth Floor	CD7-1006	1BHK
2582	4638	DILIPKUMAR BABURAO PAREKAR	756.17	37.89		A1-O	Eight Floor	A1-O-801	3BHK REGULAR
2583	4642	NAMDEV HARI BAGUL	756.17	37.89		A1-N	Fourth Floor	A1-N-403	3BHK REGULAR
2584	4643	LALAJI LAXMAN PAWAR	358.12	358.12		CD1	Third Floor	CD1-305	1BHK

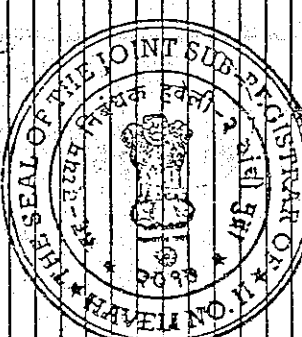

1	2	3	4	5	6	7	8	9	10
11	12	13	14	15	16	17	18	19	20
21	22	23	24	25	26	27	28	29	30
31	32	33	34	35	36	37	38	39	40
41	42	43	44	45	46	47	48	49	50
51	52	53	54	55	56	57	58	59	60
61	62	63	64	65	66	67	68	69	70
71	72	73	74	75	76	77	78	79	80
81	82	83	84	85	86	87	88	89	90
91	92	93	94	95	96	97	98	99	100

CHHESLI, 1ST OF PUNE REGISTRATION DEPARTMENT, PUNE

Phase II & III
 Please List Below Employees
 * * * * *

Sr.No.	Reg.ID	Member Name	Carpet Area of Flat In Sq.Ft.	Terrace Area Sq.Ft.	Flat	Co-Member	Tower	Floor	Flat No.	Flat Type
2585	4646	ANANT VITTHAL AROSKAR	756.17	37.89	1645000		A1-A	Ninth Floor	A1-A-902	3BHK REGULAR
2586	4647	ARUN RAMCHANDRA GADALE	756.17	37.89	1645000		A1-F	Eleventh Floor	A1-F-1103	3BHK REGULAR
2587	4648	SUDAM KASHINATH PHATANGARE	358.12	35.812	781000		CD6	Twelfth Floor	CD6-1203	1BHK
2588	4650	SURESH MARUTI NANAWARE	658.43	33.69	1431000		A2	Eleventh Floor	A2-1105	3BHK Compact
2589	4651	ARUNA NAMDEV KAILKAR	358.12	35.812	781000		CD11	Sixth Floor	CD11-604	1BHK
2590	4652	POPAT NARHARI UGALMUGALE	358.12	35.812	781000		CD7	Fourth Floor	CD7-405	1BHK
2591	4653	KASHINATH BASAVANAPPA HEGADE	508.22	34.44	1114000		B4	Fourteenth Floo	B4-1408	2BHK
2592	4654	MOHAMMAD YUNUS HAJRAT PIRJADE	37.89	37.89	1645000		A1-H	First Floor	A1-H-101	3BHK REGULAR
2593	4657	PRABHAKAR MARUTI LIMGUDE	508.22	34.44	1114000		B9	Eighth Floor	B9-808	2BHK
2594	4658	PRAKASH KARBHARI PAWAR	756.17	37.89	1645000		A1-N	Third Floor	A1-N-303	3BHK REGULAR
2595	4659	NETAJI PANDIT VANJARI	358.12	35.812	781000		CD7	Third Floor	CD7-307	1BHK
2596	4660	DINKAR CHINTAMANRAO PATIL	508.22	34.44	1114000		B9	Fifth Floor	B9-504	2BHK
2597	4662	RIYAZ ABDUL HAMID KHAN	225.00	0.00	468000		CD11	Ground Floor	CD11-11	1 RK.
2598	4663	DILIP MADHUKAR HUNDEKARI	358.12	35.812	781000		CD2	Sixth Floor	CD2-608	1BHK
2599	4667	PRAVIN SATPAL JAIN	1,145.50	109.79	3040000		S2	Fourth Floor	S2-402	3.5 BHK
2600	4668	SURENDRA RAJARAM PANSANDE	358.12	35.812	781000		CD8	Eleventh Floor	CD8-1102	1BHK
2601	4669	PRAVIN ANANDRAO KADAM	358.12	35.812	781000		CD4	Seventh Floor	CD4-707	1BHK
2602	4670	TRIMBAK BALAJI KOLHE	508.22	34.44	1114000		B1	Ninth Floor	B1-903	2BHK
2603	4675	SACHIN RAJPAL CHAVAN	358.12	35.812	781000		CD3	Second Floor	CD3-202	1BHK
2604	4676	TRIMBAK TUKARAM AHIREKAR	358.12	35.812	781000		CD8	Sixth Floor	CD8-806	1BHK
2605	4677	VIJAYKUMAR GULABRAO BHAPKAR	358.12	35.812	781000		CD11	Third Floor	CD11-302	1BHK
2606	4678	RAKESH LALASAHEB GHADGE	358.12	35.812	781000		CD8	Second Floor	CD8-206	1BHK
2607	4679	SATISH MACHINDRA GHADHAVE	508.22	34.44	1114000		B8	First Floor	BB-106	2BHK
2608	4680	GINYANDEO NAMDEO JADHAV	508.22	34.44	1114000		B9	Sixth Floor	B9-606	2BHK
2609	4681	SAMBHAJI KISAN CHAVAN	225.00	0.00	468000		CD2	First Floor	CD2-104	1 RK
2610	4683	UTTAM BHAUSAHEB OMASE	225.00	0.00	468000		CD4	First Floor(1RK)	CD4-101	1 RK
2611	4684	ARUN DAMODAR PAYGUDE	658.43	33.69	1431000		A2	Second Floor	A2-206	3BHK Compact
2612	4686	JAYANT JAYRAMJI ROHEE	756.17	37.89	1645000		A1-J	Tenth Floor	A1-J-1003	3BHK REGULAR
2613	4687	BABAN VITTHAL MAKHRE	508.22	34.44	1114000		B1	First Floor	B1-103	2BHK
2614	4688	RIJWAN SALIM SHAIKH	658.43	33.69	1431000		A2	Fourth Floor	A2-404	3BHK Compact
2615	4689	MADHUKAR PATILBA KHANDAVE	358.12	35.812	781000		CD5	Third Floor	CD5-307	1BHK
2616	4690	BHAUSAHEB SANTU SABLE	358.12	35.812	781000		CD6	Third Floor	CD6-301	1BHK
2618	4691	MOHAN PANDURANG RAWATE	358.12	35.812	781000		CD4	Eleventh Floor	CD4-1105	1BHK
2619	4693	MADHUKAR BHIKABA KAMBLE	756.17	37.89	1645000		A1-D	Sixth Floor	A1-D-602	3BHK REGULAR
2620	4694	SUBHASH PANDURANG PATIL	508.22	34.44	1114000		B8	Second Floor	BB-201	2BHK
2621	4695	DILIP BABURAO GUNJAL	756.17	37.89	1645000		A1-A	Ninth Floor	A1-A-903	3BHK REGULAR
2622	4696	JAYSING TUKARAM YADAV	756.17	37.89	1645000		A1-E	Third Floor	A1-E-303	3BHK REGULAR
			756.17	37.89	1645000		A1-D	Fourth Floor	A1-D-403	3BHK REGULAR

Handwritten signatures and initials in a grid format, likely for verification or approval.

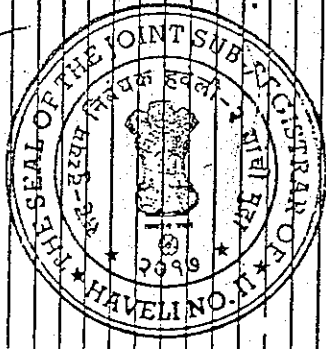

Sl.No.	RegID	Member Name	Carpet Area of Flat In Sq.Ft.	Terrace Area Sq.Ft.	Co-Member	Tower	Floor	Flat No.	Flat Type
2623	4697	SARIKA CHANDRAKANT KHARADKAR	225.00	0.00	469000	CD6	Ground Floor (1R	CD6-14	1 RK
2624	4698	MAHENDRA NARAYAN KADAM	225.00	0.00	468000	CD6	First Floor	CD6-104	1 RK
2625	4699	SANTOSH SITARAM JAGTAP	508.22	34.44	1114000	B7	Twelfth Floor	B7-1206	2BHK
2626	4701	GULABRAO SAHEBRAO CHAUDHARY	358.12	358.12	781000	CD7	Second Floor	CD7-201	1BHK
2627	4702	ANIL VISHWANATH DIGHE	508.22	34.44	1114000	B1	Fifth Floor	B1-505	2BHK
2628	4703	MANOHAR SANTU ROKADE	358.12	358.12	781000	CD6	Ninth Floor	CD6-908	1BHK
2629	4704	ASHOK KASHINATH KHANDALE	358.12	358.12	781000	CD3	Thirteenth Floor	CD3-1307	1BHK
2630	4705	YOGESH ARJUN MANDLIK	508.22	34.44	1114000	B9	Fourth Floor	B9-406	2BHK
2631	4706	BHARAT VITTHAL DEVKAR	508.22	34.44	1114000	B8	Thirteenth Floor	B8-1307	2BHK
2632	4708	BABA NATTHUJI ZADE	508.22	34.44	1114000	B6	Second Floor	B6-208	2BHK
2633	4709	BALASAHEB BABURAO BELEKAR	508.22	34.44	1114000	B1	Sixth Floor	B1-605	2BHK
2634	4711	ASHWINI SHARAD LOKHANDE	358.12	358.12	781000	CD5	Fifth Floor	CD5-501	1BHK
2635	4712	RUPESH SATYAWAN MAHAODIK	358.12	358.12	781000	CD1	Seventh Floor	CD1-102	1BHK
2636	4713	SUNIL ARJUN MHALSAK	358.12	358.12	781000	CD8	Sixth Floor	CD8-603	1BHK
2637	4714	SANTOSH KASHINATH PACHANGE	358.12	358.12	781000	CD5	Third Floor	CD5-304	1BHK
2638	4715	JYOTI MANOHAR PATIL	658.43	33.69	1431000	A2	Seventh Floor	A2-704	3BHK Compact
2639	4716	VIJAY BAPURAO DURAPHE	358.12	358.12	781000	CD4	Seventh Floor	CD4-706	1BHK
2640	4717	DILIP RAOBA PAWAR	358.12	358.12	781000	CD7	Eleventh Floor	CD7-107	1BHK
2641	4718	VISHNU PANNAL RATHI	756.17	37.89	1645000	A1-M	Fourteenth Floor	A1-M-1402	3BHK REGULAR
2642	4719	SHIVAJI LAHU CHAKANE	358.12	358.12	781000	CD3	Ninth Floor	CD3-907	1BHK
2643	4720	NARAYAN JARAM KHETALE	508.22	34.44	1114000	B8	Sixth Floor	B8-606	2BHK
2644	4721	VIJAY VASUDEV KANDAL GAONKAR	756.17	37.89	1645000	A1-H	Third Floor	A1-H-304	3BHK REGULAR
2645	4723	ANIL GOVIND CHOTHE	358.12	358.12	781000	CD12	First Floor	CD12-105	1BHK
2646	4724	TANAJI RANGRAO KUMBHAR	508.22	34.44	1114000	B10	Fifth Floor	B10-505	2BHK
2647	4725	SHIVAJI TUKARAM KHOT	508.22	34.44	1114000	B9	Thirteenth Floor	B9-1308	2BHK
2648	4726	RAVINDR A DATATRAY RANE	756.17	37.89	1645000	A1-I	Third Floor	A1-I-304	3BHK REGULAR
2649	4728	HEMCHANDRA DODURAJ KAMBLE	756.17	37.89	1645000	A1-G	Fourth Floor	A1-G-401	3BHK REGULAR
2650	4729	BHAGWAN RAMCHANDRA RAITHOD	508.22	34.44	1114000	B18	Thirteenth Floor	B18-1303	2BHK
2651	4731	PARMESHVAR DAMODHARRAO SHAHANE	756.17	37.89	1645000	A1-I	Fifth Floor	A1-I-501	3BHK REGULAR
2652	4732	RAJENDRA KESHAVRAO MOKKASHI	1,145.50	109.79	3040000	S2--	Third Floor	S2-302	3.5 BHK
2653	4733	RAMESHWAR NIVRUTTI DHIKALE	358.12	358.12	781000	CD11	Fourth Floor	CD11-403	1BHK
2654	4734	GUINDAPPA GORAKH KUMBHAR	358.12	358.12	781000	CD1	Eleventh Floor	CD1-1101	1BHK
2655	4735	VASANT SITARAM DIGE	508.22	34.44	1114000	B1	Fourth Floor	B1-405	2BHK
2656	4736	PRAMOD GAJANAN BHAGAT	358.12	358.12	781000	CD1	Tenth Floor	CD1-1006	1BHK
2657	4737	PRASHANT SHIVAJI MAUNDHARE	508.22	34.44	1114000	B7	Thirteenth Floor	B7-1303	2BHK
2658	4740	SHAMKANT ANANT DIXIT	508.22	34.44	1114000	B6	Sixth Floor	B6-603	2BHK
2659	4741	GANESH SAHDEV KHEDKAR	508.22	34.44	1114000	B7	Third Floor	B7-302	2BHK
2660	4742	SUBHASH RAJIDHAR SONAWANE	756.17	37.89	1645000	A1-G	Ninth Floor	A1-G-901	3BHK REGULAR

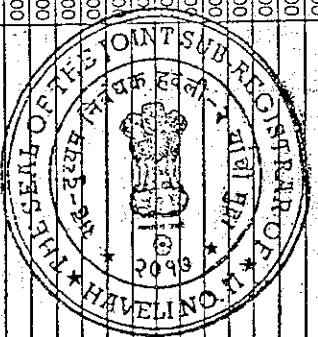

1	2	3
4	5	6
7	8	9
10	11	12
13	14	15
16	17	18
19	20	21
22	23	24
25	26	27
28	29	30
31	32	33
34	35	36
37	38	39
40	41	42
43	44	45
46	47	48
49	50	51
52	53	54
55	56	57
58	59	60
61	62	63
64	65	66
67	68	69
70	71	72
73	74	75
76	77	78
79	80	81
82	83	84
85	86	87
88	89	90
91	92	93
94	95	96
97	98	99
100	101	102

Phase I LIST OF FLATS
 SUBDIVISIONS
 TO OF

Sr.No.	Reg.ID	Member Name	Carpet Area of Flat in Sq.Ft.	Terrace Area Sq.Ft.	Co-Member	Tower	Floor	Flat No.	Flat Type
2661	4743	SHIVAJI DINKAR BHOSALE	358.12	781000		CD1	Second Floor	CD1-205	1BHK
2662	4745	VILAS YALAPPA SARNAIK	225.00	468000		CD11	First Floor	CD11-104	1RK
2663	4746	ROHIDAS SUKHDEV PAWAR	756.17	1645000		A1-K	Fourteenth Floor	A1-K-1401	3BHK REGULAR
2664	4747	AMAR BABURAO PATIL	508.22	1114000		B3	Third Floor	B3-301	2BHK
2665	4748	SHIVAJI JOTIBA BOKADE	508.22	1114000		B3	First Floor	B3-103	2BHK
2666	4749	KALPANA KISHOR GHATGE	508.22	1114000		B18	Eight Floor	B18-803	2BHK
2667	4750	KRISHNA AMRUTA PATIL	756.17	1645000		A1-E	Twelfth Floor	A1-E-1201	3BHK REGULAR
2668	4752	PRAMILA HINDURAO SAWANT	358.12	781000		CD16	Sixth Floor	CD16-607	1BHK
2669	4753	DIPAK TUKARAM WAGAVE	358.12	781000		CD13	Fourth Floor	CD13-407	1BHK
2670	4755	POONAM BALASAHEB DESAI	658.43	1431000		A2	Fourteenth Floor	A2-1408	3BHK Compact
2671	4758	BABURAO ISHWARA PATIL	658.43	1431000		A1	Fourteenth Floor	A1-1406	3BHK Compact
2672	4757	MURALIDHAR GOVINDRAO BARAVKAR	508.22	1114000		B3	Ninth Floor	B3-905	2BHK
2673	4759	BHAGVAN GOPALRAO MANE	508.22	1114000		B3	First Floor	B3-107	2BHK
2674	4760	YALAPPA PUNNAPPA KALVIKATTE	358.12	781000		CD11	Fourteenth Floor	CD11-1404	1BHK
2675	4761	VANITA SUKHDEV TIKODE	34.44	1114000		B1	Second Floor	B1-205	2BHK
2676	4762	DATTATRAY JANARDAN RAJBHOJ	508.22	1114000		B10	Sixth Floor	B10-607	2BHK
2677	4763	SANJAY BABURAO JADHAV	358.12	781000		CD8	Eleventh Floor	CD8-1101	1BHK
2678	4765	BHARAT SOPANRAO TANGADE	756.17	1645000		A1-P	Seventh Floor	A1-P-702	3BHK REGULAR
2679	4766	REVANNATH DATTATRYA MARKAD	508.22	1114000		B10	Third Floor	B10-302	2BHK
2680	4767	SANJIV BHASKAR PATOLE	34.44	1114000		B3	Ninth Floor	B3-901	2BHK
2681	4768	SANJAY MANGILAL CHORDIYA	508.22	1114000		B10	Sixth Floor	B10-602	2BHK
2682	4769	PRAKASH GANPATRAO BHOSALE	756.17	1645000		A1-F	Second Floor	A1-F-204	3BHK REGULAR
2683	4771	MAHESH ANNA SHETE	358.12	781000		CD2	Thirteenth Floor	CD2-1308	1BHK
2684	4772	ESAMODDIN ZAINODDIN SAYED	756.17	1645000		A1-M	Twelfth Floor	A1-M-1201	3BHK REGULAR
2685	4773	BAPUSAHEB RAMCHANDRA UTHALE	508.22	1114000		B9	Thirteenth Floor	B9-1305	2BHK
2686	4774	RAJENDRA VITTHAL MANDHARE	756.17	1645000		A1-H	Ninth Floor	A1-H-902	3BHK REGULAR
2687	4776	PRAKASH EKNATH RAMUGADE	508.22	1114000		B7	Ninth Floor	B7-907	2BHK
2688	4777	ANGAD BALIRAM KAMBLE	34.44	1114000		B3	First Floor	B3-104	2BHK
2689	4778	SAGARNATH GANGARAM SHINDE	508.22	1114000		CD1	Twelfth Floor	CD1-1203	1BHK
2690	4779	DINKAR RAJARAM CHAVAN	358.12	781000		CD7	Twelfth Floor	CD7-1203	1BHK
2691	4780	SACHIN PRABHAKAR NEMANE	508.22	1114000		B18	Thirteenth Floor	B18-1308	2BHK
2692	4782	JYOTI BALARAM KHEDKAR	358.12	781000		CD4	First Floor	CD4-107	1BHK
2693	4783	GANESH DNYANDEV SHINDE	358.12	781000		CD8	Fifth Floor	CD8-504	1BHK
2694	4785	ADHIKRAO BHANUDAS PATIL	225.00	468000		CD2	Ground Floor(1R)	CD2-12	1RK
2695	4787	SHHAJI MAHADU REPALE	225.00	468000		CD2	First Floor	CD2-103	1RK
2696	4788	VJAY SHANTARAM RAUT	358.12	781000		CD2	Fourth Floor	CD2-402	1BHK
2697	4789	MAHADEO DADASO YADAV	358.12	781000		CD2	Sixth Floor	CD2-605	1BHK
2698	4790	YASHWANT SAVALERAM ROHOKALE	358.12	781000		CD2	Tenth Floor	CD2-1005	1BHK

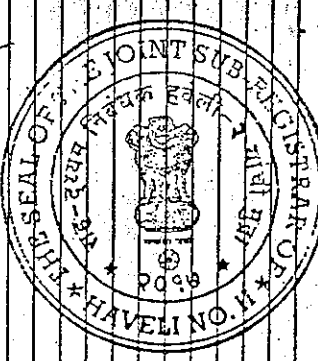

Sr.No.	RegID	Member Name	Carpet Area of Flat In Sq.Ft.	Terrace Area Sq.Ft.	Value of Flat	Co-Member	Tower	Floor	Flat No.	Flat Type
2699	4792	LASHOK MAHADEVRAO DHEKANE	766.17	37.89	1645000		A1-P	Twelfth Floor	A1-P-1201	3BHK REGULAR
2700	4793	VIJAYKUMAR KASHINATH TARGE	756.17	37.89	1645000		A1-N	Fourth Floor	A1-N-402	3BHK REGULAR
2701	4794	SUNIL KHANDERAO PAWAR	225.00	0.00	468000		CD3	Ground Floor	CD3-11	1 RK
2702	4795	MOHAN ANANT KULKARNI	225.00	0.00	468000		CD1	Ground Floor	CD1-12	1 RK
2703	4796	SANJAY MAHADEV JADHAV	756.17	37.89	1645000		A1-J	Ninth Floor	A1-J-801	3BHK REGULAR
2704	4797	PRALHAD THAJRAJI CHAVAN	358.12	358.12	781000		CD3	Eight Floor	CD3-804	1BHK
2705	4798	INDRAJEET SHASHIKANT BHAT	358.12	34.44	1114000		B3	Fourteenth Floo	B3-1405	2BHK
2706	4800	ASHOK MARUTI JADHAV	358.12	358.12	781000		CD5	Fourteenth Floo	CD5-1403	1BHK
2707	4801	PRADIP BHASKAR LAHUJKAR	508.22	34.44	1114000		B4	Fourteenth Floo	B4-1404	2BHK
2708	4802	VIKRAM BALAJIRAO WAKADE	756.17	37.89	1645000		A1-E	First Floor	A1-E-101	3BHK REGULAR
2709	4803	AJINATH RAOSAHEB LAGAD	508.22	34.44	1114000		B18	Fourteenth Floo	B18-1404	2BHK
2710	4804	NARENDRA SUKHIDEV KHOBRAGADE	358.12	358.12	781000		CD5	Eight Floor	CD5-808	1BHK
2711	4805	GOPAL SADASHIVRAO GORE	508.22	34.44	1114000		B8	Sixth Floor	B8-807	2BHK
2712	4806	SULBHA MORESHWAR BAGADE	508.22	34.44	1114000		B6	Ninth Floor	B6-904	2BHK
2713	4807	ROHIT NARAYAN DUMBRE	756.17	37.89	1645000		A1-J	Seventh Floor	A1-J-703	3BHK REGULAR
2714	4808	VIVEK BHKALI WANI	358.12	358.12	781000		CD3	Tenth Floor	CD3-1001	1BHK
2715	4809	SAHEBRAO BHAV GAULI	508.22	34.44	1114000		B6	Twelfth Floor	B6-1205	2BHK
2716	4811	MAHESH NAGNATH PARADE	508.22	34.44	1114000		B4	Second Floor	B4-205	2BHK
2717	4812	SAHEBRAO SOPANRAO JADHAV	508.22	34.44	1114000		B8	Eight Floor	B8-806	2BHK
2718	4813	PANDIT SOPANRAO KACHAVE	658.43	33.69	1431000		A1	Fourteenth Floo	A1-1408	3BHK Compact
2719	4814	GOVARDHAN DHANAJI KOLEKAR	658.43	33.69	1431000		A2	Thirteenth Floo	A2-1308	3BHK Compact
2720	4815	LAXMAN DAULATRAO SHINDE	358.12	358.12	781000		CD11	Thirteenth Floo	CD11-1305	1BHK
2721	4816	KALAS VILASRAO JAYBHAY	756.17	37.89	1645000		A1-H	Tenth Floor	A1-H-1002	3BHK REGULAR
2722	4817	PRAMILA SOPAN MUNE	358.12	358.12	781000		CD8	Ninth Floor	CD8-801	1BHK
2723	4818	SHRIKRUSHNA LAXMANRAO KATAKDHOND	508.22	34.44	1114000		B6	Ninth Floor	B6-905	2BHK
2724	4819	JAGANNATH NARAYAN PAWAR	358.12	358.12	781000		CD4	Fifth Floor	CD4-503	1BHK
2725	4820	TUKARAM SAKHARAM WALKOLI	358.12	358.12	781000		CD3	Seventh Floor	CD3-707	1BHK
2726	4821	PRAVIN YASHWANT SAWANT	508.22	34.44	1114000		B8	Thirteenth Floo	B8-1306	2BHK
2727	4822	AMBADAS SHANKAR SHENDE	508.22	34.44	1114000		B1	Second Floor	B1-207	2BHK
2728	4824	RAMESH SHIVAJI PHARANDE	225.00	0.00	468000		CD5	First Floor	CD5-103	1 RK
2729	4825	CHHAYA MOHAN MUGADE	358.12	358.12	781000		CD6	Second Floor	CD6-203	1BHK
2730	4826	ANJALI NISHIKANT RAUT	358.12	358.12	781000		CD6	Ninth Floor	CD6-902	1BHK
2731	4827	KHAJAMAINODIN SAIRAN PATEL	508.22	34.44	1114000		B7	Twelfth Floor	B7-1208	2BHK
2732	4828	MANZOOR AHMED MAABOOL AHMED KHATIB	508.22	34.44	1114000		B9	Sixth Floor	B9-605	2BHK
2733	4829	ANURADHA SATISH DESHMUKH	756.17	37.89	1645000		A1-O	Thirteenth Floo	A1-O-1302	3BHK REGULAR
2734	4832	GAURAV DADAJI GAIKWAD	225.00	0.00	468000		CD1	Ground Floor	CD1-11	1 RK
2735	4833	ASHOK DAMAN AVHAD	358.12	358.12	781000		CD1	Second Floor	CD1-203	1BHK
2736	4834	ADINATH TRIMBAK DAGADKHAIKAR	358.12	358.12	781000		CD7	Thirteenth Floo	CD7-1301	1BHK

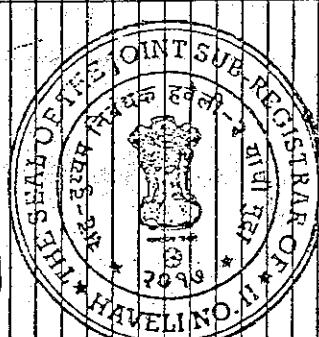

02	02	02	02	02	02
02	02	02	02	02	02
02	02	02	02	02	02
02	02	02	02	02	02
02	02	02	02	02	02
02	02	02	02	02	02

RECEIVED
18/08/2024
SUB-REGISTRAR
HAVELI NO. 11397

Phase I LIST OF ALLOTTEES

Sr.No.	Reg.ID	Member Name	Carpet Area of Flat In Sq.Ft.	Value of Sq.Ft.	Co-Member			Flat No.	Flat Type
					Tower	Floor	Floor		
2737	4835	SHANKAR BAJIRAO DHEKANE	358.12	781000					
2738	4836	RAJENDRA NAVNATH JAYBHAY	358.12	781000					
2739	4837	SNEHA MOHAN DOMBALE	358.12	781000					
2740	4839	NITIN SHANKAR DHANGEKAR	358.12	781000					
2741	4840	SITARAM MARUTI MORE	756.17	1645000					
2742	4841	MADHAVI BALU CHAVAN	358.12	781000					
2743	4842	SURYAKANT LAXMAN GAIKWAD	1,145.50	3040000					
2744	4843	MACHINDRA VISHWANATH RAKH	358.12	781000					
2745	4845	MOHAMMAD SAMIR SIKANDAR SHAIKH	358.12	781000					
2746	4846	KAILAS DHONDIGIRI GOSAVI	358.12	781000					
2747	4847	LAHU DEVIDAS TAVARE	508.22	1140000					
2748	4849	AJINATH VISHWANATH BADE	756.17	1645000					
2749	4850	SHEVANTA MAHADEV JADHAV	358.12	781000					
2750	4852	BAPU KEDU SABALE	756.17	1645000					
2751	4853	IMADHUKAR KRISHNAJI SHINDE	358.12	781000					
2752	4854	MARUTI KISANRAO MANE	756.17	1645000					
2753	4855	RAMESH MARUTIRAO JADHAV	508.22	1140000					
2754	4856	LALASAHEB GANPAT KARCHHE	508.22	1140000					
2755	4857	NILESH VISHNU KALUKHE	508.22	1140000					
2756	4859	RAJENDRA BALASO PHADTARE	358.12	781000					
2757	4860	RAJKUMAR ANKUSH SHELAR	508.22	1140000					
2758	4863	SURESH NIVRUTTI KADAM	508.22	1140000					
2759	4865	WALCHAND ARJUN SHINDE	508.22	1140000					
2760	4866	KASHIRAO ANANDRAO DESHMUKH	508.22	1140000					
2761	4867	ASHOK VENKATRAO IPPER	756.17	1645000					
2762	4868	NAAGESH PANDURANG PATIL	756.17	1645000					
2763	4869	AJAY SADASHIV GAVHANE	225.00	468000					
2764	4871	AVINASH PREMNATH CHAVAN	358.12	781000					
2765	4872	SURESH KANU AHER	508.22	1140000					
2766	4873	VINAYAK NARAYANRAO CHAUKIDAR	358.12	781000					
2767	4874	VISHAL MADHUKAR DHAMANE	508.22	1140000					
2768	4875	SHILA VASUDEVARAO KHADKE	756.17	1645000					
2769	4876	ANJANA PRAKASH PATIL	508.22	1140000					
2770	4877	PRADIP YALLAPA KURADE	756.17	1645000					
2771	4878	SAMBHAJI SAMPAT LOKHANDE	508.22	1140000					
2772	4879	MEENA JOSEPH KOLA	358.12	781000					
2773	4880	SHIVAJI SUKHDEV ANDHALE	358.12	781000					
2774	4881	ASHOK TUKARAM SHINDE	358.12	781000					

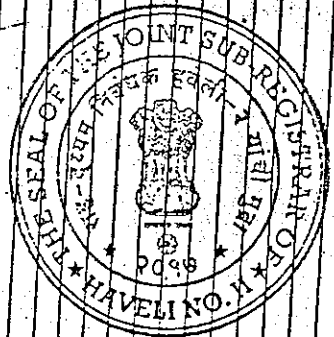

REGISTERED
HABES
SUB-REGISTRAR OF
HABES
HABELINO

S.No.	Reg.ID	Member Name	Carpet Area of Flat in Sq.Ft.	Terrace Area Sq.Ft.	Flat No.	Tower	Floor	Flat No.	Flat Type
2775	4883	RAJENDRASINGH NARAYANSINGH HAJARI	756.17	37.89	A1-D-102	A1-D	First Floor	A1-D-102	3BHK REGULAR
2776	4884	PUNDLIK BABURAO MALI	658.43	33.69	A1-501	A1	Fifth Floor	A1-501	3BHK Compact
2777	4885	KERBA VITTHAL GADEKAR	358.12	358.12	CD7-1-106	CD7	First Floor	CD7-1-106	1BHK
2778	4886	VIKRAM BHIMRAO PATIL	756.17	37.89	A1-K-801	A1-K	Eighth Floor	A1-K-801	3BHK REGULAR
2779	4887	PALLAV VIJAYKUMAR MACHALE	358.12	358.12	CD7-1-401	CD7	Fourteenth Floor	CD7-1-401	1BHK
2780	4888	RAHUL SHANTARAM DUMBARE	508.22	34.44	B7-1105	B7	Eleventh Floor	B7-1105	2BHK
2781	4889	DIPALI BALASO MOTE	508.22	34.44	B9-206	B9	Second Floor	B9-206	2BHK
2782	4880	SUBHASH AABA BARKADE	508.22	34.44	B7-603	B7	Sixth Floor	B7-603	2BHK
2783	4882	DNYANDEV BABURAO RAJE	225.00	0.00	CD2-102	CD2	First Floor	CD2-102	1 RK
2784	4894	KIRAN SHIVAJI RAUT	508.22	34.44	B10-406	B10	Fourth Floor	B10-406	2BHK
2785	4895	ANIL HANUMANT SHINDE	508.22	358.12	CD7-1204	CD7	Twelfth Floor	CD7-1204	1BHK
2786	4896	JAYSHRI ARUN SHINDE	508.22	34.44	B4-307	B4	Third Floor	B4-307	2BHK
2787	4897	BHAGINATH UTTAM PANCHMUKH	358.12	358.12	CD1-1304	CD1	Thirteenth Floor	CD1-1304	1BHK
2788	4899	KISAN DAGDU DESHMUKH	756.17	37.89	A1-F-602	A1-F	Sixth Floor	A1-F-602	3BHK REGULAR
2789	4900	NANDEV DNYANU GAWADE	756.17	37.89	A1-E-403	A1-E	Fourth Floor	A1-E-403	3BHK REGULAR
2790	4902	RAJESH PRATAPRAO SARDESAI	508.22	34.44	B8-304	B8	Third Floor	B8-304	2BHK
2791	4903	SUGRIV MURLIDHAR KAMBLE	658.43	33.69	A1-0-701	A1	Seventh Floor	A1-0-701	3BHK Compact
2792	4905	SUNIL RAJARAM GHOSALKAR	358.12	358.12	CD6-701	CD6	Seventh Floor	CD6-701	1BHK
2793	4906	SUNIL RAJARAM GHOSALKAR	756.17	37.89	A1-E-904	A1-E	Ninth Floor	A1-E-904	3BHK REGULAR
2794	4907	SUNIL BABURAO PANCHAL	756.17	37.89	A1-K-802	A1-K	Eighth Floor	A1-K-802	3BHK REGULAR
2795	4908	SUJATA DEEPAK KADAM	756.17	37.89	A1-K-304	A1-K	Third Floor	A1-K-304	3BHK REGULAR
2796	4909	KRISHNA VENKATAYA SHETTY	756.17	37.89	CD3-906	CD3	Ninth Floor	CD3-906	1BHK
2797	4910	KALASNAATH HANMANT RASAL	358.12	358.12	A2-802	A2	Eighth Floor	A2-802	3BHK Compact
2798	4911	SUNIL BHIMRAO GIDDE	658.43	33.69	B7-1402	B7	Fourteenth Floor	B7-1402	2BHK
2799	4912	MHAMANE RAMCHANDRA MURARI	508.22	34.44	B7-206	B7	Second Floor	B7-206	2BHK
2800	4913	MAHADEV GYANDEV KIRNALE	508.22	34.44	B10-501	B10	Fifth Floor	B10-501	2BHK
2801	4916	DAITATRAYA GANPATRAO DESAI	508.22	34.44	B4-901	B4	Ninth Floor	B4-901	2BHK
2802	4917	VITTHAL GANPAT BHALERAO	508.22	34.44	CD11-204	CD11	Second Floor	CD11-204	1BHK
2803	4918	MAHADEV SADASHIV KUMBHAR	508.22	34.44	B10-1402	B10	Fourth Floor	B10-1402	2BHK
2804	4919	SANDEEP SADASHIV BANE	756.17	37.89	A1-D-1204	A1-D	Twelfth Floor	A1-D-1204	3BHK REGULAR
2805	4920	ASHWINI SHAMRAO BHOSALE	756.17	37.89	A1-D-303	A1-D	Third Floor	A1-D-303	3BHK REGULAR
2806	4921	PRABHAKAR GOPINATH LATANGE	508.22	34.44	B10-1004	B10	Tenth Floor	B10-1004	2BHK
2807	4922	BAJIIRAO BAPURAO NIKALJE	756.17	37.89	A1-F-303	A1-F	Third Floor	A1-F-303	3BHK REGULAR
2808	4923	NARENDRA JAGANNATH NANDU	658.43	33.69	A2-1406	A2	Fourteenth Floor	A2-1406	3BHK Compact
2809	4924	DIPAK SOPANRAO PAMAR	358.12	358.12	CD4-1303	CD4	Thirteenth Floor	CD4-1303	1BHK
2810	4925	VIJAY YADURAO GAIKWAD	225.00	0.00	CD7-104	CD7	First Floor	CD7-104	1 RK
2811	4926	KANTILAL VAMAN SATHE	358.12	358.12	CD3-1007	CD3	Tenth Floor	CD3-1007	1BHK
2812	4927	SUNIL PRABHAKAR LAKRE	358.12	358.12					

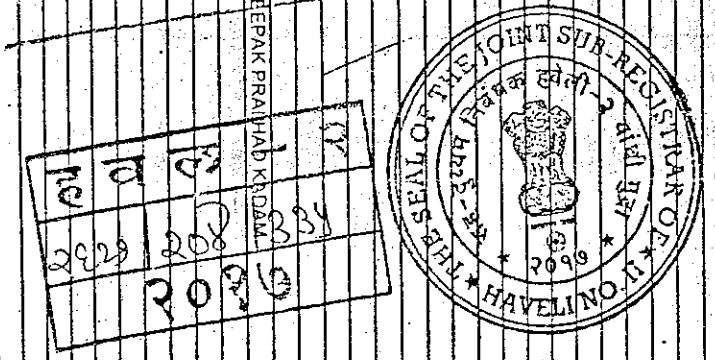

Phase I LIST OF ALLOTTEES
 Terrace Flat
 Kalki

Sr.No.	Reg.ID	Member Name	Carpet Area of Flat in Sq.Ft.	Area Sq.Ft.	Co-Member	Tower	Floor	Flat No.	Flat Type
2813	4928	SAYYAD SAMEER ABUTALIB	358.12	358.12		CD12	Second Floor	CD12-204	1BHK
2814	4929	DILIP RAMKRUSHNA TIKONE	358.12	358.12		CD11	Thirteenth Floor	CD11-1307	1BHK
2815	4933	SAMIULLA GAFFAR KHAN	358.12	358.12		CD12	Fifth Floor	CD12-507	1BHK
2816	4934	MAHADEV ADRASHAPAA GUNDEWADI	508.22	34.44		B6	Third Floor	BB-303	2BHK
2817	4935	PRASAD BHALCHANDRA KADAM	508.22	34.44		B3	Fourth Floor	B3-406	2BHK
2818	4937	PRAKASH SHANKARRAO WAGHMARE	508.22	34.44		B4	Ninth Floor	B4-906	2BHK
2819	4938	JAYSINGH MARUTI SHELKE	358.12	358.12		CD3	Eleventh Floor	GD3-1107	1BHK
2820	4939	BABAN DHONDIBA PASALKAR	358.12	358.12		CD3	First Floor	CD3-105	1BHK
2821	4941	SATISH RAMCHANDRA DESHMUKH	508.22	34.44		B10	Tenth Floor	B10-1001	2BHK
2822	4942	SACHIN AMBADAS MAHURE	508.22	34.44		B4	Fourth Floor	B4-407	2BHK
2823	4943	KAMLAKAR RAMCHANDRA MASKE	358.12	358.12		CD2	Fourteenth Floor	CD2-1401	1BHK
2824	4944	RAJANI BABAN UMBARKAR	508.22	34.44		CD2	Fourth Floor	CD2-407	1BHK
2825	4945	SUNANDA SURYAKANT JAVANJAL	508.22	34.44		B7	Eighth Floor	B7-807	2BHK
2826	4946	ASARMA VASANT PITRE	658.43	33.69		A1	Fifth Floor	A1-502	3BHK Compact
2827	4947	SURAMA VASANT PITRE	658.43	33.69		A2	Fifth Floor	A2-505	3BHK Compact
2828	4948	PRATAPRAO ASHOK BHOSALE	756.17	37.89		A1-M	Fifth Floor	A1-M-502	3BHK REGULAR
2829	4949	ASHOK VAMAN MAHANGADE	358.12	358.12		CD12	Twelfth Floor	CD12-1204	1BHK
2830	4950	NAVNATH MARUTI GAVADE	358.12	358.12		CD11	First Floor	CD11-107	1BHK
2831	4951	SANJAY KHANDERAO WAGH	358.12	358.12		CD2	Eleventh Floor	CD2-1105	1BHK
2832	4952	AJIT LAXMAN CHOUDHARI	756.17	37.89		A1-D	Twelfth Floor	A1-D-1202	3BHK REGULAR
2833	4955	PRADIP SARJERAO PATIL	358.12	358.12		A1-F	Fourth Floor	CD2-1303	1BHK
2834	4956	ABHJEET JANARDAN GAIKWAD	358.12	358.12		CD3	Eleventh Floor	A1-F-402	3BHK REGULAR
2835	4957	REKHA SHARAD SHINDE	508.22	34.44		B4	Third Floor	CD3-1101	1BHK
2836	4958	ASHOK MARUTI ANDHALE	508.22	34.44		B3	Tenth Floor	B3-1005	2BHK
2837	4959	MAHADEV PANDURANG ANPAT	508.22	34.44		CD3	Ground Floor(IR	CD3-14	1 RK
2838	4960	ISHWARA MAYAPPA BANDGAR	508.22	34.44		B3	Ninth Floor	B3-904	2BHK
2839	4961	AVINASH PANDURANG JADHAV	225.00	0.00		B4	Fourteenth Floor	B4-1401	2BHK
2840	4962	DATTATRAY ARUN LANDGE	508.22	34.44		B10	Fourteenth Floor	B10-1405	2BHK
2841	4963	LAXMAN MARUTI BHANGE	508.22	34.44		B3	Fourth Floor	B3-1406	2BHK
2842	4964	RAJENDRA CHIMAJI BHATANE	508.22	34.44		B16	Sixth Floor	B16-603	2BHK
2843	4965	IQBAL MUSA PATHAN	508.22	34.44		CD7	Fourth Floor	CD7-401	1BHK
2844	4967	JALINDAR NARSING MORE	508.22	34.44		B4	Sixth Floor	B4-603	2BHK
2845	4968	SANTOSH CHANDRAKANT MAHAMUNI	508.22	34.44		B3	Eighth Floor	B3-808	2BHK
2846	4969	BHANUDAS BHAIUSAHEB BANDAL	508.22	34.44		AIT	Fourth Floor	T-403	3BHK REGULAR
2847	4971	FAUZIDA MUJIB KARJATKAR	756.17	37.89		CD2	Thirteenth Floor	CD2-1307	1BHK
2848	4972	DAVID VASANTRAO CHANDEKAR	358.12	358.12		S1	Fourth Floor	S1-403	4.5 BHK
2849	4974	RAJ PREM KHILNANI	1,444.15	112.38		AIT	Twelfth Floor	T-1202	3BHK REGULAR
2850	4975	BHARAT PAPNNA NIMBALKAR	756.17	37.89					

Handwritten signatures and initials in a grid format, likely representing the allottees or officials.



Sr.No.	Reg.ID	Member Name	Carpet Area of Flat in Sq.Ft.	Terrace Area Sq.Ft.	Value of Flat	Co-Member	Tower	Floor	Flat No.	Flat Type
2851	4976	TANAJI PRALHAD LOKARE	508.22	34.44	1114000		B4	Fourteenth Floor	B4-1403	2BHK
2852	4977	RAMESH SUDAMRAO UBARE	508.22	358.12	781000		CD3	Sixth Floor	CD3-602	1BHK
2853	4978	SAJAY RAMCHANDRA KALVE	508.22	34.44	1114000		B18	Fourteenth Floor	B18-1407	2BHK
2854	4979	ANANT KESHAV INGALE	756.17	37.89	1645000		A1-M	Sixth Floor	A1-M-604	3BHK REGULAR
2855	4980	MOHAN JAYSING PAWAR	358.12	358.12	781000		CD3	Seventh Floor	CD3-707	1BHK
2856	4981	CHANDRAKANT VASUDEV PRABHUKHANDIKAR	358.12	37.89	781000		CD6	First Floor	CD6-107	1BHK
2857	4982	DATTARAM VISHWAS CHAVAN	756.17	37.89	1645000		A1-M	Ninth Floor	A1-M-904	3BHK REGULAR
2858	4963	MANSI SHASHANK SHINDE	756.17	37.89	1645000		A1-M	Thirteenth Floor	A1-M-1301	3BHK REGULAR
2859	4984	DILIP MADHUKAR BANGAR	358.12	358.12	781000		CD11	Sixth Floor	CD11-608	1BHK
2860	4986	SANTOSH PANDHARINATH TORANE	508.22	34.44	1114000		B4	Sixth Floor	B4-607	2BHK
2861	4987	MURLIDHAR NATHU JOSHI	508.22	34.44	1114000		B4	Fourth Floor	B4-404	2BHK
2862	4988	MOHAN DASHRATHRAO JAGTAP	225.00	0.00	468000		B7	Tenth Floor	B7-1004	2BHK
2863	4989	VITTHAL NARAYAN TELANGE	358.12	358.12	781000		CD12	Ground Floor	CD12-13	1 RK
2864	4991	UMA KANT RAJARAM PALAV	358.12	358.12	781000		CD2	Second Floor	CD2-203	1BHK
2865	4992	ASHOK SHAMRAO MENGANE	358.12	358.12	781000		CD12	Fifth Floor	CD12-103	1BHK
2866	4993	GAJANAN VASANT KAVATHKAR	358.12	358.12	781000		CD12	Thirteenth Floor	CD12-1303	1BHK
2867	4994	SURESH DHAKU RATHOD	358.12	358.12	781000		CD11	Fifth Floor	CD11-502	1BHK
2868	4995	NARAYAN MURALIDHAR YADAV	358.12	358.12	781000		CD11	Twelfth Floor	CD11-1204	1BHK
2869	4996	RAJENDRA BAJIRAO NALAWADE	358.12	358.12	781000		CD11	Second Floor	CD11-201	1BHK
2870	4997	JITENDRA DNYANDEV PANSARE	358.12	358.12	781000		CD2	Seventh Floor	CD2-705	1BHK
2871	4998	BHARAT TUKARAM PAGARE	508.22	34.44	1114000		B4	First Floor	B4-805	2BHK
2872	4999	GAURAV SHIVAJIRAO SHINDE	756.17	37.89	1645000		A1-N	First Floor	A1-N-102	3BHK REGULAR
2873	5001	KALAWATI KISAN KHAIRE	358.12	358.12	781000		CD12	Fourteenth Floor	CD12-1401	1BHK
2874	5002	ASHOK SHANKAR NANWARE	358.12	358.12	781000		CD12	Fourth Floor	CD12-1404	1BHK
2875	5003	SUNIL DIGAMBAR PAWAR	358.12	358.12	781000		CD11	Fourteenth Floor	CD11-1403	1BHK
2876	5005	SHAMKANT RAMRAO PATIL	756.17	37.89	1645000		A1-N	Thirteenth Floor	A1-N-1303	3BHK REGULAR
2877	5006	NAM NARSULLA PATHAN	508.22	34.44	1114000		B3	First Floor	B3-101	2BHK
2878	5007	MILIND BHIMRAO RANDBHAVE	358.12	358.12	781000		CD11	Ninth Floor	CD11-907	1BHK
2879	5008	SHEHNAZ RAJUDDIN SAYYAD	658.43	33.69	1431000		A1	First Floor	A1-105	3BHK Compact
2880	5010	URMEELA SHRIMANT PATIL	358.12	358.12	781000		CD11	Seventh Floor	CD11-705	1BHK
2881	5013	NILIMA UTTAM ZORE	358.12	358.12	781000		CD4	Second Floor	CD11-203	1BHK
2882	5014	JANHAVI JITENDRA GHUMARE	358.12	358.12	781000		CD4	Twelfth Floor	CD4-1201	1BHK
2883	5015	APARNA SACHIN OHMAMPURKAR	508.22	34.44	1114000		B6	Eight Floor	B6-805	2BHK
2884	5017	RAMDAS RAGHUNATH PATIL	358.12	358.12	781000		CD11	Tenth Floor	CD11-1006	1BHK
2885	5019	KAUSHLYA BALWANT PAWAR	508.22	34.44	1114000		B3	Sixth Floor	B3-606	2BHK
2886	5020	RADHA CHANDRAKANT MAHAMUNI	508.22	34.44	1114000		B3	Second Floor	B3-207	2BHK
2887	5021	SHIVANAND LAXMANRAO GOLEGAONKAR	225.00	0.00	468000		CD11	First Floor	CD11-101	1 RK
2888	5022	DIPAK DEVIDAS INGLE	508.22	34.44	1114000		B4	Thirteenth Floor	B4-1308	2BHK

1	2	3	4
5	6	7	8
9	10	11	12
13	14	15	16

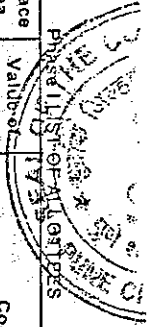
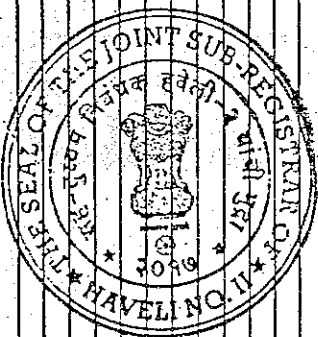

Phase II LIST OF ALLOTEES

Sr.No.	Reg.ID	Member Name	Carpet Area of Flat in Sq.Ft.	Telexed Area Sq.Ft.	Co-Member	Tower	Floor	Flat No.	Flat Type
2889	5023	AVINASH EKNATH KALDATE	756.17	37.89		A1-N	Second Floor	A1-N-202	3BHK REGULAR
2890	5024	RAJESH TULARAM SHAHARE	358.12	358.12		CD12	Third Floor	CD12-308	1BHK
2891	5025	GANESH VILAS KUMBHAR	508.22	34.44		B4	Sixth Floor	B4-604	2BHK
2892	5026	NILESH HANUMANT MORE	756.17	37.89		A1-N	Fifth Floor	A1-N-503	3BHK REGULAR
2893	5027	SATISH RAJARAM SHINDE	508.22	34.44		CD11	Tenth Floor	CD11-1005	1BHK
2894	5028	MANISHA AVINASH GANDLE	508.22	34.44		B18	Second Floor	B18-207	2BHK
2895	5029	RAJARAM YASHWANT PATIL	508.22	34.44		B4	Thirteenth Floor	B4-1303	2BHK
2896	5030	SANJAY VINAYAK DEKHANE	658.43	33.69		A1	Tenth Floor	A1-1002	3BHK Compact
2897	5031	SUBHASH ARJUN DIVEKAR	756.17	37.89		A1-N	Ninth Floor	A1-N-901	3BHK REGULAR
2898	5032	MARUTIRAO YASHWANT TAKALE	756.17	37.89		A1-N	Sixth Floor	A1-N-603	3BHK REGULAR
2899	5033	LIYAKAT KASAM PATEL	358.12	358.12		CD12	Fifth Floor	CD12-504	1BHK
2900	5034	PRAVIN VITTHAL KHANAPURE	358.12	37.89		A1-N	Fourteenth Floor	A1-N-1404	3BHK REGULAR
2901	5035	ANITA DHANAPPA NAGRALE	756.17	37.89		CD12	Third Floor	CD12-307	1BHK
2902	5036	SUDHIR MARUTIMALI	358.12	37.89		A1-N	Tenth Floor	A1-N-1001	3BHK REGULAR
2903	5038	ANITA VISHNU RATHOD	756.17	37.89		CD11	Tenth Floor	CD11-1008	1BHK
2904	5040	SANDEEP GULABRAO KARDILE	756.17	37.89		A1-N	Twelfth Floor	A1-N-1203	3BHK REGULAR
2905	5041	ANIL DHARMU JAMBHALE	358.12	358.12		CD11	Tenth Floor	CD11-1007	1BHK
2906	5042	MANOJ TABAJI SARODE	358.12	358.12		A1-N	Tenth Floor	CD12-1005	1BHK
2907	5043	BALASAHEB HIRAJI HODSHIL	358.12	34.44		CD12	Second Floor	CD12-206	1BHK
2908	5047	VIJAY JAGANNATH KANDALGAONKAR	756.17	37.89		B4	Fifth Floor	B4-507	2BHK
2909	5048	NAZIR AHMED MEHAMUD KHAN	756.17	37.89		A1-N	First Floor	A1-N-104	3BHK REGULAR
2910	5049	NAGRAJ AMRUT SONKADE	358.12	358.12		CD12	Fourteenth Floor	CD12-1403	1BHK
2911	5051	SANTOSH BAPURAO KAMBLE	358.12	358.12		CD12	Tenth Floor	CD12-1008	1BHK
2912	5052	SANTOSH SUBHASH WAGHMARE	358.12	34.44		CD11	Second Floor	CD11-206	1BHK
2913	5053	SANTOSH SUBHASH WAGHMARE	508.22	34.44		B4	Eleventh Floor	B4-1101	2BHK
2914	5054	BAJRANG PANDURANG SALUNKHE	508.22	37.89		B3	Sixth Floor	B3-601	2BHK
2915	5055	VITTHAL ANNA JADHAV	756.17	37.89		A1-M	Seventh Floor	A1-M-701	3BHK REGULAR
2916	5056	PRAVIN RAGHUNATH MORE	508.22	34.44		A1U	Fifth Floor	U-503	3BHK REGULAR
2917	5057	SHIVAJI NAGU KADAM	508.22	34.44		B13	Thirteenth Floor	B13-1303	2BHK
2918	5058	DIPALUDAY JADHAV	508.22	34.44		B18	First Floor	B18-103	2BHK
2919	5060	RAMESH NARAYANRAO ATNURE	358.12	358.12		B4	Fifth Floor	B4-504	2BHK
2920	5061	SAMBHAJI VITTHALRAO NIKAM	358.12	358.12		CD11	Third Floor	CD11-304	1BHK
2921	5062	BARASO SADASHIV BHISE	508.22	34.44		CD11	Thirteenth Floor	CD11-1306	1BHK
2922	5063	DILIP KASHINATH PAWAR	508.22	34.44		B4	Sixth Floor	B4-602	2BHK
2923	5064	BALASAHEB SUDAM KAKAD	508.22	34.44		B3	Second Floor	B3-201	2BHK
2924	5065	BALASAHEB RAMNATH KANAWARE	508.22	34.44		CD11	Sixth Floor	CD11-607	1BHK
2925	5066	VITTHAL DAMODAR HUMBE	508.22	34.44		B4	Eleventh Floor	B4-1103	2BHK
2926	5067	DATTATRAYA NARAYANRAO YADAV	508.22	34.44		B4	Eleventh Floor	B4-1103	2BHK

Handwritten signatures and initials in a grid format, likely for verification or recording purposes.

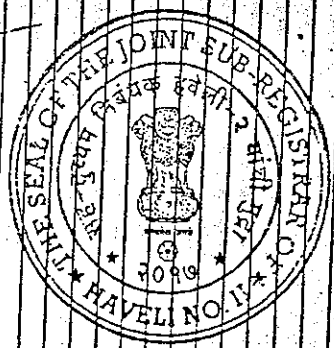

Sr.No.	RegID	Member Name	Carpet Area of Flat in Sq.Ft.	Terrace Area Sq.Ft.	Area of Flat in Sq.Ft.	Co-Member	Tower	Floor	Flat No.	Flat Type
2927	5058	NAVYATH PANDURANG BORADE	358.12	358.12	716.24		CD11	Twelfth Floor	CD11-1203	1BHK
2928	5059	MAHARUDRA DADASAHEB MUNDHE	508.22	34.44	542.66		B4	Ninth Floor	B4-903	2BHK
2929	5070	KANTILAL LAXMAN SAPKAL	358.12	358.12	716.24		CD11	Fifth Floor	CD11-505	1BHK
2930	5071	PANDURANG MAHADEV PATIL	658.43	33.89	692.32		A2	Fourteenth Floor	A2-1402	3BHK Compact
2931	5072	SANTOSH KASHIRAM SAWANT	358.12	358.12	716.24		CD11	Fourth Floor	CD11-404	1BHK
2932	5073	MALHARI SHANKAR KADAM	358.12	358.12	716.24		CD12	Ninth Floor	CD12-906	1BHK
2933	5074	KARBHARI MOHAN BAHURE	756.17	37.89	794.06		A1T	Sixth Floor	T-602	3BHK REGULAR
2934	5075	RAMESH SAHEBRAO SONAWANE	508.22	34.44	542.66		B3	First Floor	B3-102	2BHK
2935	5076	KANTILAL DHANAJI NIKAM	358.12	358.12	716.24		CD14	Ninth Floor	CD14-908	1BHK
2936	5077	SURYAKANT MADHARAO KENDRE	358.12	358.12	716.24		CD12	Fourth Floor	CD12-407	1BHK
2937	5078	MILIND ANKUSH PARULKAR	358.12	358.12	716.24		CD12	Fourth Floor	CD12-407	1BHK
2938	5080	PRAMOD MADHUKARRAO KORDE	508.22	34.44	542.66		B18	Fifth Floor	B18-503	2BHK
2939	5082	SHIVAJI SURESH KATKAR	358.12	358.12	716.24		CD12	First Floor	CD12-102	1BHK
2940	5083	KRUSHNA RAMCHANDRA SHINGADE	756.17	37.89	794.06		A1-N	Fifth Floor	A1-N-501	3BHK REGULAR
2941	5084	ANIL SADASHIV TILASKAR	508.22	34.44	542.66		B3	Ninth Floor	B3-906	2BHK
2942	5088	DHONDIRAM VITHOBA CHOUGULE	756.17	37.89	794.06		A1-E	Eight Floor	A1-E-803	3BHK REGULAR
2943	5089	MANGALA DAMODARRAO NIKKAR	756.17	37.89	794.06		A1-N	Seventh Floor	A1-N-702	3BHK REGULAR
2944	5091	RAGHUVIR RAMCHANDRA NANAWARE	508.22	34.44	542.66		B3	Tenth Floor	B3-1006	2BHK
2945	5093	DILIP PANDURANG SURYAWANSHI	756.17	37.89	794.06		A1-N	Second Floor	A1-N-201	3BHK REGULAR
2946	5094	FARHANA SAMAD SHAIKH	358.12	358.12	716.24		CD11	Tenth Floor	CD11-1004	1BHK
2947	5095	RAJENDRA PANDURANG KEIKAR	358.12	358.12	716.24		CD12	Seventh Floor	CD12-701	1BHK
2948	5098	AMAR ANKUSH PAWAR	358.12	358.12	716.24		CD11	Thirteenth Floor	CD11-1301	1BHK
2949	5099	VIJAY RAJARAM SOLSE	358.12	358.12	716.24		CD11	Second Floor	CD11-205	1BHK
2950	5101	HARVINDAR KAUR AMARJIT SINGH VARAICH	756.17	37.89	794.06		A1-M	Fourteenth Floor	A1-M-1404	3BHK REGULAR
2951	5102	LAXMAN DNYANOBA KENDRE	756.17	37.89	794.06		A1-N	Sixth Floor	A1-N-601	3BHK REGULAR
2952	5103	BABURAO DNYANU SHINDE	756.17	37.89	794.06		A1-N	Eleventh Floor	A1-N-1102	3BHK REGULAR
2953	5105	MANIK B ACHARI	358.12	358.12	716.24		CD12	Seventh Floor	CD12-708	1BHK
2954	5106	BHAGWANTRAO DATTAJI RAO MORE	1,444.15	112.38	1,556.53		S1	Fourteenth Floor	S1-1403	4.5 BHK
2955	5107	SUDHA DNYANDEV CHOUDHARI	508.22	34.44	542.66		B3	Second Floor	B3-202	2BHK
2956	5108	VIJAY VISHNU VANNE	508.22	34.44	542.66		B18	Thirteenth Floor	B18-1301	2BHK
2957	5109	RAJENDRA SIDRAMAPPA BOKDE	358.12	358.12	716.24		CD11	Fifth Floor	CD11-507	1BHK
2958	5111	SAVITRI RAMESH YELPALE	358.12	358.12	716.24		CD12	Eight Floor	CD12-801	1BHK
2959	5114	PRABHAKAR HARIBHAU KACHHAWE	358.12	358.12	716.24		CD11	Second Floor	CD11-203	1BHK
2960	5115	PRAMOD YASHVANT KHAVAN	508.22	34.44	542.66		CD11	Fifth Floor	CD11-501	1BHK
2961	5116	JAGANNATH RAJARAM KATKAR	508.22	34.44	542.66		B18	Thirteenth Floor	B18-1305	2BHK
2962	5118	NITIN SANGAPPA GUMATAPURE	508.22	34.44	542.66		B18	Sixth Floor	B18-607	2BHK
2963	5119	GAJANAN MARUTI SAWANT	358.12	358.12	716.24		CD11	Third Floor	CD11-308	1BHK
2964	5120	AVINASH BABURAO AUNDHAKAR	756.17	37.89	794.06		A1-N	Ninth Floor	A1-N-904	3BHK REGULAR

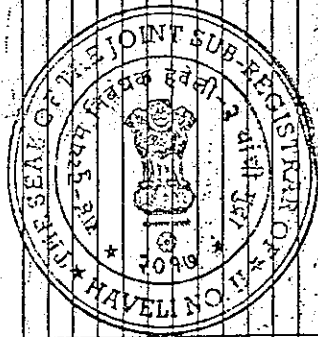

10	11	12	13	14	15	16	17	18	19	20	21	22	23	24	25	26	27	28	29	30	31	32	33	34	35	36	37	38	39	40	41	42	43	44	45	46	47	48	49	50	51	52	53	54	55	56	57	58	59	60	61	62	63	64	65	66	67	68	69	70	71	72	73	74	75	76	77	78	79	80	81	82	83	84	85	86	87	88	89	90	91	92	93	94	95	96	97	98	99	100
----	----	----	----	----	----	----	----	----	----	----	----	----	----	----	----	----	----	----	----	----	----	----	----	----	----	----	----	----	----	----	----	----	----	----	----	----	----	----	----	----	----	----	----	----	----	----	----	----	----	----	----	----	----	----	----	----	----	----	----	----	----	----	----	----	----	----	----	----	----	----	----	----	----	----	----	----	----	----	----	----	----	----	----	----	----	----	----	----	----	-----



OF LOTTEES

Sr.No.	Reg.ID	Member Name	Carpet Area of Flat in Sq.Ft.	Terrace Area Sq.Ft.	Value of Flat	Co-Member	Tower	Floor	Flat No.	Flat Type
2965	5121	ARUNSINGH RATANSINGH RAJPUT	508.22	34.44	1114000		B18	Ninth Floor	B18-906	2BHK
2966	5122	SURESH APPA ARJUNWADE	358.12	358.12	781000		CD11	Ninth Floor	CD11-903	1BHK
2967	5123	PANDURANG DNYANODBA BHAIKAT	358.12	358.12	781000		CD11	Fifth Floor	CD11-506	1BHK
2968	5124	SHIVAJI GANGARAM HIRE	508.22	34.44	1114000		B18	Tenth Floor	B18-1006	2BHK
2969	5125	VIJAY BHIMRAO SANDBHOR	358.12	358.12	781000		CD12	Seventh Floor	CD12-704	1BHK
2970	5126	PRAMOD SHATRUGHNA GALANDE	358.12	358.12	781000		CD11	Ninth Floor	CD11-905	1BHK
2971	5127	SANJAY RAMCHANDRA JADHAV	508.22	34.44	1114000		B18	Third Floor	B18-304	2BHK
2972	5128	ANIL BALU PAWAR	358.12	358.12	781000		CD12	Eleventh Floor	CD12-1108	1BHK
2973	5129	MADHUKAR ABHIMAN WARKE	756.17	37.89	1645000		A1-N	Ninth Floor	A1-N-902	3BHK REGULAR
2974	5130	SALIM ILAI SANADI	508.22	34.44	1114000		B18	First Floor	B18-104	2BHK
2975	5131	MAHALINGAPPA SARDAR NADGERI	508.22	34.44	1114000		B18	Fifth Floor	B18-508	2BHK
2976	5132	PRAMOD RAMRAO GHADGE	508.22	34.44	1114000		A2	Fourth Floor	A2-408	3BHK Compact
2977	5133	GAYATRI DIPAK DESHPANDE	658.43	33.69	1431000		B18	Tenth Floor	B18-1002	2BHK
2978	5134	VISHNU SARJERAO SALUNKHE	508.22	34.44	1114000		A1-N	Sixth Floor	A1-N-604	3BHK REGULAR
2979	5135	JAYVANT PANDURANG SANKPAL	756.17	37.89	1645000		A1T	Sixth Floor	T-604	3BHK REGULAR
2980	5136	LAXMAN RAMCHANDRA BHOSALE	756.17	37.89	1645000		B18	Twelfth Floor	B18-1205	2BHK
2981	5137	RAMESH RAMCHANDRA BHOSALE	756.17	37.89	1645000		CD12	Twelfth Floor	CD12-1202	1BHK
2982	5138	ARCHANA ASHOK RAJADHYAKSH	508.22	34.44	1114000		B18	Tenth Floor	B18-1007	2BHK
2983	5139	SAMIR BADSHAHA FAKIR	508.22	34.44	1114000		B18	Third Floor	B18-303	2BHK
2984	5141	AJAYKUMAR PRAKASHRAO NALLAWADE	508.22	34.44	1114000		B18	Fourth Floor	CD12-102	1BHK
2985	5142	SANJAY BALASAHEB GAIKWAD	508.22	34.44	1114000		B18	Tenth Floor	B18-1003	2BHK
2986	5143	SUKHDEO KONDIBA DURGE	508.12	358.12	781000		CD12	Fourth Floor	CD12-402	1BHK
2987	5146	ASHOK SAMBHAJI HAJARE	508.22	34.44	1114000		B18	Tenth Floor	B18-1003	2BHK
2988	5148	DATTARAM KISAN SANAS	658.43	33.69	1431000		A1	Seventh Floor	A1-708	3BHK Compact
2989	5149	PRAKASH RAMCHANDRA UNHAWANE	756.17	37.89	1645000		A1-E	Fifth Floor	A1-E-502	3BHK REGULAR
2990	5150	PRERANA MANISH DHOTRE	508.22	34.44	1114000		B18	Twelfth Floor	B18-1204	2BHK
2991	5151	RAJENDRA BABURAO PATIL	358.12	358.12	781000		CD11	Twelfth Floor	CD11-1201	1BHK
2992	5153	SANDIP SARJERAO NARUTE	358.12	358.12	781000		CD12	Fifth Floor	CD12-501	1BHK
2993	5154	AMAR ANAND PAWAR	508.22	34.44	1114000		B18	First Floor	B18-107	2BHK
2994	5155	DNYANDEV TAYAJI MAHANGARE	358.12	358.12	781000		A1T	Fourth Floor	T-402	3BHK REGULAR
2995	5156	SHYAM SADASHIV SONAWANE	756.17	37.89	1645000		CD12	Eleventh Floor	CD12-1101	1BHK
2996	5158	MADHUKAR PRALHAD YADAV	756.17	37.89	1645000		A1-F	Tenth Floor	A1-F-1001	3BHK REGULAR
2997	5159	JATULSINGH CHANDLAL BRAMHANAWAT	756.17	37.89	1645000		A1T	First Floor	T-102	3BHK REGULAR
2998	5160	RAMLAL LAHU BIRHADE	358.12	358.12	781000		CD11	Tenth Floor	CD11-1002	1BHK
2999	5161	ANIL DADASAHEB MORE	358.12	358.12	781000		CD11	Eighth Floor	CD11-802	1BHK
3000	5162	KISHOR ARJUN PALVE	508.22	34.44	1114000		B18	Sixth Floor	B18-604	2BHK
3001	5163	HUMAYUN AMIRALI MUJAWAR	358.12	358.12	781000		CD12	Eight Floor	CD12-803	1BHK
3002	5164	GAJENDRA ANANDRAO BHOITE	358.12	358.12	781000					

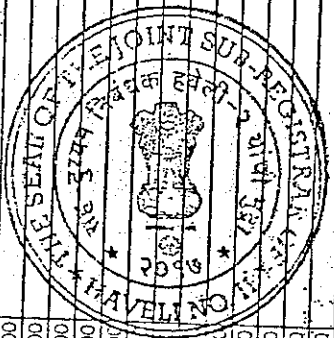

Phase I LIST OF APPLICANTS

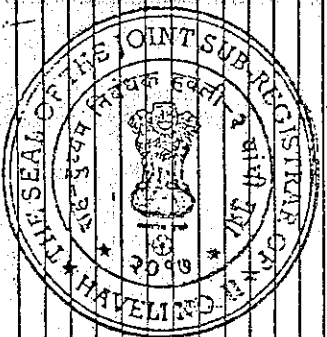

Sr.No.	RegID	Member Name	Carpet Area of Flat In Sq.Ft.	Tenure Area Sq.Ft.	Main Bldg Flat	Co-Member	Tower	Floor	Flat No.	Flat Type
3003	5165	ANANT PRABHAKAR SHINDE	225.00	0.00	1645000		CD18	Ground Floor	CD16-13	1 RK
3004	5166	ANIL VILAS DIXIT	358.12	358.12	781000		CD11	Fourteenth Floor	CD11-1408	1BHK
3005	5167	ASHOK MAHADEV BHARATE	756.17	37.89	1645000		A1T	Ninth Floor	T-802	3BHK REGULAR
3006	5169	RAMCHANDRA RAJARAM BHANGALE	358.12	358.12	781000		CD11	Eight Floor	CD11-808	1BHK
3007	5170	MANJUSHA LAXMANRAO DHOLE	358.12	358.12	781000		CD12	Eight Floor	CD12-804	1BHK
3008	5171	PANDIT KERBA JADHAV	358.12	358.12	781000		CD12	Eleventh Floor	CD12-1107	1BHK
3009	5172	RANGRAO PULAJI KHOT	756.17	37.89	1645000		A1T	Third Floor	T-304	3BHK REGULAR
3010	5173	HEMANT VITHOBA RAJE	225.00	0.00	468000		CD13	Ground Floor	CD13-13	1 RK
3011	5174	PRADIP HANMANT KADAM	508.22	34.44	1114000		B18	Eleventh Floor	B18-1105	2BHK
3012	5175	VIDYA SHIVRAJ NIKAM	508.22	34.44	1114000		B18	Fourteenth Floor	B18-1403	2BHK
3013	5176	DILIP DATTATRAYA PAWAR	358.12	358.12	781000		CD11	Seventh Floor	CD11-704	1BHK
3014	5177	SHRIPAL LAXMANRAO GADEKAR	358.12	358.12	781000		CD11	Second Floor	CD11-208	1BHK
3015	5178	MUNER MAHIBUB NABAR	508.22	34.44	1114000		B18	Second Floor	B18-206	2BHK
3016	5181	ARUN JAYANTRAO PATIL	756.17	37.89	1645000		A1T	Eight Floor	T-802	3BHK REGULAR
3017	5182	DILIP KRUSHNA VAIDYA	508.22	34.44	1114000		B18	Seventh Floor	B18-708	2BHK
3018	5183	DNYANDEO VITTHAL SABLE	225.00	0.00	468000		CD16	Ground Floor	CD16-11	1 RK
3019	5184	BHAURAO RUPCHAND CHAVAN	756.17	37.89	1645000		A1T	Sixth Floor	T-603	3BHK REGULAR
3020	5185	SUHAS BHAIURAO CHAVAN	756.17	37.89	1645000		A1T	Fourth Floor	T-401	3BHK REGULAR
3021	5187	ABDULSAMAD ABDULKADAR PATHAN	508.22	34.44	1114000		B18	Fourteenth Floor	B18-1408	2BHK
3022	5188	BHAIRAVNATH DHONDPAPA BHIRGONDE	358.12	358.12	781000		CD12	Fourteenth Floor	CD12-1406	1BHK
3023	5189	UTTAM SHANKAR PAWAR	358.12	358.12	781000		CD11	Fifth Floor	CD11-504	1BHK
3024	5190	LAXMAN SHANKAR YEWALE	358.12	358.12	781000		CD11	Thirteenth Floor	CD11-1304	1BHK
3025	5191	MANIK NANDEORAO ADHAV	756.17	37.89	1645000		A1T	Seventh Floor	T-701	3BHK REGULAR
3026	5192	CHANDRAKANT ANANDRAO MADNE	756.17	37.89	1645000		A1T	Fourth Floor	T-404	3BHK REGULAR
3027	5194	PRAKASH RAGHUNATH MHATRE	358.12	358.12	781000		CD11	Sixth Floor	CD11-606	1BHK
3028	5195	RAJENDRA BABAN CHOUHDHARI	1,145.50	109.79	3040000		B18	Twelfth Floor	S2-1202	3.5 BHK
3029	5196	HANUMANT PARVATI KHAMGAL	508.22	34.44	1114000		B18	Sixth Floor	B18-606	2BHK
3030	5197	LAXMAN SAMPRATRAO SHIRKE	508.22	34.44	1114000		B18	Third Floor	B18-302	2BHK
3031	5198	NAVMANE LAXMANSINGH KARBHARI	756.17	37.89	1645000		A1-F	Eight Floor	A1-F-802	3BHK REGULAR
3032	5199	BHASKAR GANGADHARRAO KENDRE	358.12	358.12	781000		CD12	Seventh Floor	CD12-705	1BHK
3033	5200	AMIRODDIN GAFORODDIN INAMDAR	358.12	358.12	781000		CD12	Sixth Floor	CD12-608	1BHK
3034	5201	SAINATH PRALHADRAO KARPE	358.12	358.12	781000		CD11	Seventh Floor	CD11-706	1BHK
3035	5202	SANJAY ABHIMANYU WALSE	756.17	37.89	1645000		A1-E	Eleventh Floor	A1-E-1102	3BHK REGULAR
3036	5203	ANANDSINGH NATHUSINGH GIRASE	756.17	37.89	1645000		A1T	Tenth Floor	T-1002	3BHK REGULAR
3037	5205	BARBAR MARUTI NARHARI	508.22	34.44	1114000		B18	Twelfth Floor	B18-1208	2BHK
3038	5206	DADASAHEB KERU YEDKE	508.22	34.44	1114000		B18	Seventh Floor	B18-702	2BHK
3039	5207	VINOD DNYANDEO JAGDALE	358.12	358.12	781000		CD16	Thirteenth Floor	CD16-1303	1BHK
3040	5208	VISHNU PURAN AWARE	756.17	37.89	1645000		A1-F	Fourteenth Floor	A1-F-1402	3BHK REGULAR

Handwritten notes and signatures in a grid format, possibly indicating the status of each applicant or specific remarks.

Phase 15/16/17/18/19/20/21/22/23/24/25/26/27/28/29/30/31/32/33/34/35/36/37/38/39/40/41/42/43/44/45/46/47/48/49/50/51/52/53/54/55/56/57/58/59/60/61/62/63/64/65/66/67/68/69/70/71/72/73/74/75/76/77/78/79/80/81/82/83/84/85/86/87/88/89/90/91/92/93/94/95/96/97/98/99/100

Sr.No.	Reg.ID	Member Name	Carpet Area of Flat In Sq.Ft.	Terrace Area Sq.Ft.	Value of Flat	Co-Member	Tower	Floor	Flat No.	Flat Type
3041	5209	SINDHUMATI DATTATRAY SAWANT	508.22	34.44	1114000		B18	Fourth Floor	B18-402	2BHK
3042	5210	SASHIKANT DATTATRAY DASURKAR	508.22	34.44	1114000		B18	Eleventh Floor	B18-1102	2BHK
3043	5211	MOHAN GANGARAM BALLAL	508.22	34.44	1114000		B18	Thirteenth Floor	B18-1302	2BHK
3044	5212	MUKUND GANPATRAO GANGURDE	756.17	37.89	1645000		A1-E	Thirteenth Floor	A1-E-1302	3BHK REGULAR
3045	5213	BHASKAR VITTHALRAO SONWANE	508.22	34.44	1114000		B18	Thirteenth Floor	B18-1307	2BHK
3046	5216	PRALHAD LAXMAN WANI	508.22	34.44	1114000		B18	Fourteenth Floor	B18-1405	2BHK
3047	5217	SUNIL SATAPAL JAIN	756.17	37.89	1645000		A1T	Fourteenth Floor	T-1402	3BHK REGULAR
3048	5218	MARUTI KHANDERAO PASALKAR	358.12	34.44	781000		B18	Seventh Floor	CD16-705	1BHK
3049	5221	HANUMANT NARSINRAO KUTVADE	508.22	34.44	1114000		B18	Fourth Floor	B18-404	2BHK
3050	5222	SEVAK SHANKAR GAVLI	508.22	34.44	1114000		B18	Tenth Floor	B18-1008	2BHK
3051	5223	NAVNA TH MURLIDHAR KUMBHAR	358.12	34.44	781000		CD16	Fourth Floor	CD16-405	1BHK
3052	5224	SHRIKANT SHRIDHAR DIXIT	756.17	37.89	1645000		A1-E	Third Floor	A1-E-302	3BHK REGULAR
3053	5225	WAGHU SUKDEV KHILLARE	358.12	34.44	781000		CD16	Third Floor	CD16-303	1BHK
3054	5226	PARMESHWAR MARUTI SANGLE	358.12	34.44	781000		CD16	First Floor	CD16-102	1BHK
3055	5228	SHASHIKANT DEVRAO BORATE	508.22	34.44	1114000		B18	Third Floor	B18-306	2BHK
3056	5230	SANJAY AMBADAS JOSHI	756.17	37.89	1645000		A1T	Thirteenth Floor	T-1301	3BHK REGULAR
3057	5231	DEEPA PRAMOD SARNIS	508.22	34.44	1114000		B18	Second Floor	B18-202	2BHK
3058	5232	MARUTI SHRIDHAR JADHAWAR	508.22	34.44	1114000		B18	Thirteenth Floor	B18-1306	2BHK
3059	5233	DHANANJAY ACHUTRAO WAKANKAR	508.22	34.44	1114000		B18	Fourteenth Floor	B18-1401	2BHK
3060	5234	BALAJI SOPANRAO BOKE	508.22	34.44	1114000		B18	Second Floor	B18-203	2BHK
3061	5235	ANAND PUNJARA MHASKE	508.22	34.44	1114000		B18	Fifth Floor	B18-506	2BHK
3062	5236	RAMESHWAR MOHANRAO GADE	508.22	34.44	1114000		B18	Sixth Floor	B18-605	2BHK
3063	5237	SHANKAR BHIKU SALUNKHE	508.22	34.44	1114000		B18	First Floor	B18-101	2BHK
3064	5238	VASHIULLA ALLABKSHA KAZI	358.12	34.44	781000		CD16	Fifth Floor	CD16-501	1BHK
3065	5239	PRAVIN PRAKASH GAIKWAD	508.22	34.44	1114000		B18	Tenth Floor	B18-1001	2BHK
3066	5240	KOMALSINGH DIVANSINGH THAKUR	756.17	37.89	1645000		A1T	Eight Floor	T-803	3BHK REGULAR
3067	5241	PALLAVI ARVIND BHAT	358.12	34.44	781000		CD16	Ninth Floor	CD16-906	1BHK
3068	5242	MANISHA NARHARI INGLE	508.22	34.44	1114000		B18	Ninth Floor	B18-902	2BHK
3069	5243	PRATIBHA SACHIN KADAM	508.22	34.44	1114000		B18	Ninth Floor	B18-904	2BHK
3070	5244	UMESH ASHOKRAO GUNDRE	508.22	34.44	1114000		B18	Fourth Floor	B18-401	2BHK
3071	5245	ADINATH BHIKU DEVKAR	508.22	34.44	1114000		B18	First Floor	B18-105	2BHK
3072	5246	SARJERAO BAJRANG PATIL	756.17	37.89	1645000		A1T	Twelfth Floor	T-1201	3BHK REGULAR
3073	5247	MUKUND VISHWANATHRAO KEOLE	756.17	37.89	1645000		A1T	Fifth Floor	T-501	3BHK REGULAR
3074	5248	SHRIDHAR SUMANT VAGAL	756.17	37.89	1645000		A1T	Second Floor	T-201	3BHK REGULAR
3075	5250	BHAGWAN MANIK PALVE	508.22	34.44	1114000		B18	Second Floor	B18-208	2BHK
3076	5251	DATTATRAY SAHADU CHAVAN	358.12	34.44	781000		CD16	Fourth Floor	CD16-1404	1BHK
3077	5252	RAVINDRA KAUTIK TAYADE	756.17	37.89	1645000		A1T	Tenth Floor	T-1001	3BHK REGULAR
3078	5253	SHALINI SACHIN SHETYE	508.22	34.44	1114000		B18	Seventh Floor	B18-707	2BHK

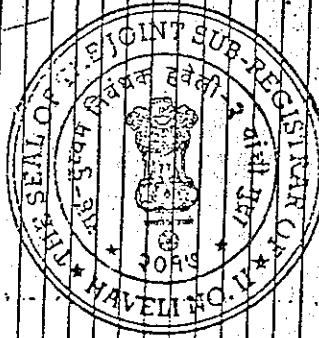

Phase I LIST OF APPLICANTS

Sl. No.	Reg ID	Member Name	Carpet Area of Flat in Sq. Ft.	Terrace Area Sq. Ft.	Value of Flat	Co-Member	Tower	Floor	Flat No.	Flat Type
3079	5254	NARAYAN NIVRUTTI CHONDHE	508.22	34.44	1114000		B18	Second Floor	B18-204	2BHK
3080	5255	SHARAD SHIVAJI SHELKE	756.17	37.89	1645000		A1T	Tenth Floor	T-1003	3BHK REGULAR
3081	5256	AMAR POPAT BELDAR	508.22	34.44	1114000		B18	Fourth Floor	B18-405	2BHK
3082	5259	VITTHAL NANDEY BARGUDE	756.17	35.81	781000		CD16	Thirteenth Floo	CD16-1308	1BHK
3083	5261	VASANT DAJI DORUGADE	756.17	37.89	1645000		A1T	Second Floor	T-203	3BHK REGULAR
3084	5262	VILAS BALIKU GANGAVANE	756.17	37.89	1645000		A1T	Thirteenth Floo	T-1302	3BHK REGULAR
3085	5264	BALARAM B-AU ZANJE	508.22	34.44	1114000		A1T	Twelfth Floor	B18-1201	2BHK
3086	5265	NIRMALA KAMAL SINGH JADHAV	756.17	37.89	1645000		A1T	Seventh Floor	T-704	3BHK REGULAR
3087	5267	YOGESH MURLIDHAR KUNJUR	508.22	34.44	1114000		A1T	Thirteenth Floo	B18-1304	2BHK
3088	5268	MILIND LAXMAN DANDI	358.12	35.81	781000		CD16	Ninth Floor	CD16-907	1BHK
3089	5269	ARUN RANDOLJI WAGARE	508.22	34.44	1114000		CD16	Ninth Floor	CD16-901	1BHK
3090	5271	ANAND GANPATRAO KAMBLE	508.22	34.44	1114000		B12	Second Floor	B12-207	2BHK
3091	5272	SHANTARAM YASHVANT SHIRTAR	508.22	34.44	1114000		B12	Fourth Floor	B12-1404	2BHK
3092	5273	DILIP YADHAV/RAO PATIL	508.22	34.44	1114000		B18	Ninth Floor	B18-903	2BHK
3093	5274	SUBRAMANYAM KOWTHA	1444.15	112.38	3800000		S1	Thirteenth Floo	S1-1304	4.5 BHK
3094	5275	ARUN SHIVAJIRAO KALE	508.22	34.44	1114000		B13	Twelfth Floor	B13-1203	2BHK
3095	5278	SEEMA RAJESH DALVE	756.17	37.89	1645000		A1T	Third Floor	T-303	3BHK REGULAR
3096	5280	BABARAO PANDURANGI MESHRAM	508.22	34.44	1114000		B12	Eight Floor	B12-806	2BHK
3097	5281	SUDHIR SATAPRA SAWANT	508.22	34.44	1114000		B18	Third Floor	B18-305	2BHK
3098	5283	SHEKHAR ANANT TATKARE	358.12	35.81	781000		CD16	Twelfth Floor	CD16-1208	1BHK
3099	5284	SANGITA RAVINDRA NIKAM	756.17	37.89	1645000		A1T	Eight Floor	T-801	3BHK REGULAR
3100	5285	VISHAL LIMBJIRAO DESHMUKH	358.12	35.81	781000		CD5	Ninth Floor	CD5-906	1BHK
3101	5287	MURLIDHAR RAMRAO KHOKLE	508.22	34.44	1114000		B13	Fourth Floor	B13-1405	2BHK
3102	5288	VASANT AKARAM KARANDE	756.17	37.89	1645000		A1-D	Thirteenth Floo	A1-D-1302	3BHK REGULAR
3103	5289	MAHADEV KASHINATH DABADE	358.12	35.81	781000		CD16	Thirteenth Floo	CD16-1302	1BHK
3104	5290	SHANKAR TUKARAM POL	756.17	37.89	1645000		CD16	Twelfth Floor	CD16-1203	1BHK
3105	5291	ASHWINI BALJIRAO PADE	508.22	34.44	1114000		A1T	Twelfth Floor	T-1203	3BHK REGULAR
3106	5292	VISHWANATH BASAVANAPPA DANURE	508.22	34.44	1114000		B13	Eleventh Floor	B13-1105	2BHK
3107	5294	GANESH LAXMAN KADAM	508.22	34.44	1114000		B12	Sixth Floor	B12-607	2BHK
3108	5296	PRAKASH GULABRAO BHOSALE	358.12	35.81	781000		CD16	Sixth Floor	CD16-608	1BHK
3109	5296	RAMESH LAXMAN SHINDE	358.12	35.81	781000		CD16	Sixth Floor	CD16-608	1BHK
3110	5297	VILAY NARAYAN SHINDE	225.00	0.00	468000		CD16	Thirteenth Floo	CD16-1306	1BHK
3111	5298	ARVIND BACHYARAM JADHAV	508.22	34.44	1114000		CD13	Ground Floor	CD13-12	1 RK
3112	5299	VILAY TUKARAM KHADE	508.22	35.81	781000		B13	Third Floor	B13-303	2BHK
3113	5301	KARBHARI KUDRAT KHAJABHAI	508.22	34.44	1114000		CD16	First Floor	CD16-108	1BHK
3114	5302	SANJAY MADHUKAR BHANDARI	508.22	34.44	1114000		B12	First Floor	B12-103	2BHK
3115	5303	ANIL BHIMRAO GIDDE	508.22	34.44	1114000		B13	Thirteenth Floo	B13-1305	2BHK
3116	5304	AHMED SHAMSHODDIN MANER	358.12	35.81	781000		B13	Twelfth Floor	B13-1204	2BHK
							CD16	Fourteenth Floo	CD16-1405	1BHK

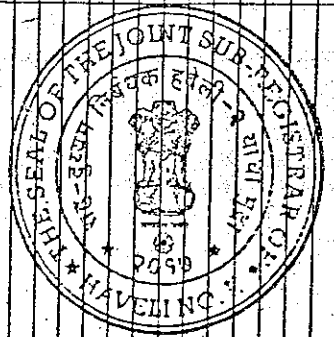

R	78	
1	89	
12	80	
13	80	
14	80	
15	80	

PHASE LIST OF ALLOCATEES
 20/11/2015
 11:15 AM

Sr.No.	Reg.ID	Member Name	Value of Flat		Tower	Floor	Flat No.	Flat Type
			Carpet Area of Flat in Sq.Ft.	Terrace Area Sq.Ft.				
3117	5305	KIRAN RAMCHANDRA KULKARNI	358.12	781000	CD16	Thirteenth Floor	CD16-1304	1BHK
3118	5306	NAMADEV BAPU THORAT	358.12	781000	CD16	Twelfth Floor	CD16-1204	1BHK
3119	5307	BABASAHEB BABURAO JADHAV	658.43	1431000	A1	Thirteenth Floor	A1-1305	3BHK Compact
3120	5308	PRABHAKAR RAVANRAO JAIBHAI	508.22	1114000	B18	Eleventh Floor	B18-1106	2BHK
3121	5309	SITARAM PANDURANG PHALKE	225.00	468000	CD13	Ground Floor	CD13-11	1 RK
3122	5310	DINKAR LAXMAN MOHANDULE	358.12	781000	CD16	First Floor	CD16-107	1BHK
3123	5311	SURYABHAN NAMDEO RAKH	756.37	1645000	A1T	Fifth Floor	T-504	3BHK REGULAR
3124	5312	SHOBHATAI VISHNUPANT KHADKE	508.22	1114000	B13	Sixth Floor	B13-503	2BHK
3125	5313	BHAVAR KAILASH PANDURANG	508.22	1114000	B13	Thirteenth Floor	B13-1308	2BHK
3126	5314	GANESH SHANKAR MEDAGE	358.12	781000	CD16	First Floor	CD16-101	1BHK
3127	5315	GITA SHYAMRAO CHAVAN	756.17	1645000	A1T	Ninth Floor	T-903	3BHK REGULAR
3128	5316	SHANNURANI YUSUF INAMDAR	508.22	1114000	B10	Fourth Floor	B10-401	2BHK
3129	5317	VIJAYKUMAR SHAHAJIRAO KASBE	508.22	1114000	B13	Ninth Floor	B13-903	2BHK
3130	5318	HUSSAIN BABU SHAIKH	358.12	781000	CD16	Second Floor	CD16-206	1BHK
3131	5319	SHANNURANI YUSUF INAMDAR	508.22	1114000	B10	Fourth Floor	B10-402	2BHK
3132	5320	DILAWAR MIRASAHEB PATEL	756.17	1645000	A1E	Fourth Floor	A1-E-404	3BHK REGULAR
3133	5321	DADA GANPAT KHOBRAGADE	1,145.50	3040000	S2	Eleventh Floor	S2-1101	3.5 BHK
3134	5322	MOHD. RAFIQ MOHD. TAHER KHAN	508.22	1114000	B12	Fourth Floor	B12-1407	2BHK
3135	5323	PARIKSHIT BALDEV BHUJBAL	756.17	1645000	A1T	Fifth Floor	T-502	3BHK REGULAR
3136	5324	SANJAY GANPATRAO BOTHE	508.22	1114000	B13	Tenth Floor	B13-1005	2BHK
3137	5325	PRAMOD ROHIDAS SONAWANE	508.22	1114000	B13	Fifth Floor	B13-505	2BHK
3138	5326	JAYRAM SHRIPATI KUCHEKAR	508.22	1114000	A1	Tenth Floor	A1-1004	3BHK Compact
3139	5327	CHHAYA PRAKASH PILLAY	508.22	1114000	B12	Eleventh Floor	B12-1106	2BHK
3140	5328	RAJENDRA DINKAR GURAV	508.22	1114000	CD16	Fourth Floor	CD16-403	1BHK
3141	5329	ARUN MARUTI PATIL	508.22	1114000	B12	Fourth Floor	B12-1406	2BHK
3142	5330	RASHID NASRODDIN MUJAWAR	756.17	1645000	A1E	Fourth Floor	A1-E-1402	3BHK REGULAR
3143	5331	SARIKA JITESH SHET	508.22	1114000	B12	Thirteenth Floor	B12-1304	2BHK
3144	5332	MAHENDRA MOHAN KEDARI	508.22	1114000	B13	Fourth Floor	B13-405	2BHK
3145	5333	AJIT ASARAM RAJPUT	508.22	1114000	B12	Fourth Floor	B12-401	2BHK
3146	5334	VIJAY CHINTAMAN DOLAS	756.17	1645000	A1T	Sixth Floor	T-1102	3BHK REGULAR
3147	5335	SARJERAO ANAPPA BHANDARE	508.22	1114000	CD16	Twelfth Floor	CD16-1202	1BHK
3148	5336	SUNIL BHIMRAO NIKALJE	756.17	1645000	A1U	Fifth Floor	U-502	3BHK REGULAR
3149	5337	VIKRAM CHANDRAM JAMADAR	508.22	1114000	B13	Fourth Floor	B13-404	2BHK
3150	5338	SANJAY GANGARAM RAVANDE	358.12	781000	CD16	Tenth Floor	CD16-1006	1BHK
3151	5339	APPA BHUJANGA SHEDGE	225.00	468000	CD9	First Floor	CD9-104	1 RK
3152	5340	BALKRISHNA CHANDUGADE	358.12	781000	CD16	Eleventh Floor	CD16-1108	1BHK

Handwritten notes in a grid format, possibly indicating dates or specific details for certain entries.



S.No.	Reg ID	Member Name	Carpet Area of Flat In Sq.Ft.	Terrace Area Sq.Ft.	Value of Flat	Co-Member	Tower	Floor	Flat No.	Flat Type
3155	5351	RAJESHWARI RAMESH PILLAY	508.22	34.44	1114000		B13	Fourteenth Floor	B13-1402	2BHK
3156	5352	DINESH PARSHURAM KADAM	358.12	358.12	781000		CD16	Sixth Floor	CD16-606	1BHK
3157	5353	DATATRAYA MAHADEV KHADE	358.12	358.12	781000		CD16	Eleventh Floor	CD16-1102	1BHK
3158	5354	ABHIMANYU BAHIRU MANE	756.17	37.89	1645000		A1U	Fifth Floor	U-504	3BHK REGULAR
3159	5355	SISILY JACOB ELATHANDIL	756.17	37.89	1645000		A1F	Third Floor	A1-F-304	3BHK REGULAR
3160	5356	GAJANAN VITHOBA NAGRE	508.22	358.12	1114000		B12	Fourth Floor	B12-402	2BHK
3161	5357	VJAYARAM PANDURANG PARAB	358.12	358.12	781000		CD16	Tenth Floor	CD16-1002	1BHK
3162	5358	NATHU SITARAM RANE	756.17	37.89	1645000		A1U	Tenth Floor	U-1001	3BHK REGULAR
3163	5359	ARVIND DAULAT PARULEKAR	608.22	34.44	1114000		B13	Seventh Floor	B13-703	2BHK
3164	5360	MAHADEV CHATURAJI KHANDARE	358.12	358.12	781000		CD16	Sixth Floor	CD16-604	1BHK
3165	5361	VIJAY GANGADHAR RASKAR	358.12	358.12	781000		CD16	Eighth Floor	CD16-802	1BHK
3166	5362	RAVI MOHAN SHIVSINGWALE	358.12	358.12	781000		CD16	Fourth Floor	CD16-402	1BHK
3167	5363	VENKAT RAGHUNATH WADJE	358.12	358.12	781000		B12	Fourth Floor	B12-1004	2BHK
3168	5364	SAKHARAM RANGNATKRAO TEKULE	508.22	34.44	1114000		CD10	First Floor	CD10-101	1 RK
3169	5365	GANESH BHANUSAHEB KSHIRSAGAR	225.00	0.00	468000		B12	First Floor	B12-104	2BHK
3170	5366	VILAS TATYARAO SATHI	508.22	34.44	1114000		B13	Fourth Floor	B13-408	2BHK
3171	5369	SHARAD RAMLING KADAM	508.22	34.44	1114000		B12	Fifth Floor	B12-507	2BHK
3172	5370	ABHIMAN GOVIND GUTAL	508.22	34.44	1114000		B12	First Floor	B12-107	2BHK
3173	5371	BAZAN BABURAO MANE	358.12	358.12	781000		CD16	Second Floor	CD16-207	1BHK
3174	5372	NILESH NAMDEVRAO AMBARTI	756.17	37.89	1645000		A1-G	Fifth Floor	A1-G-502	3BHK REGULAR
3175	5373	SANGEETA SANTOSH DHOTRE	358.12	358.12	781000		CD16	Fifth Floor	CD16-508	1BHK
3176	5374	NAMDEO UKHARAM KHANDVI	756.17	37.89	1645000		A1U	Tenth Floor	U-1002	3BHK REGULAR
3177	5375	YUSUF AMIRALI MUJAWAR	756.17	37.89	1645000		A1-O	Fourteenth Floor	A1-O-1402	3BHK REGULAR
3178	5376	SUJEET SURESH BHAMARE	225.00	0.00	468000		CD9	First Floor	CD9-103	1 RK
3179	5377	ASHOK MHATRU JADHAV	756.17	37.89	1645000		A1U	Thirteenth Floor	U-1302	3BHK REGULAR
3180	5378	NANA PANDHARINATH INGALE	756.17	37.89	1645000		A1U	Ninth Floor	U-904	3BHK REGULAR
3181	5379	GORAKH MANSINGH CHAVAN	658.43	33.69	1431000		A2	Tenth Floor	A2-1003	3BHK Compact
3182	5380	ASHA CHAPA RANDIVE	225.00	0.00	468000		CD9	Ground Floor	CD9-12	1 RK
3183	5381	RADHA TUKARAM SHINDE	756.17	37.89	1645000		A1U	Fourth Floor	U-1402	3BHK REGULAR
3184	5382	MAHENDRA CHANDRAKANT GHAG	508.22	34.44	1114000		B13	Fifth Floor	B13-504	2BHK
3185	5383	VISHWAS VASANT JADHAV	358.12	358.12	781000		CD16	Eleventh Floor	CD16-1106	1BHK
3186	5384	DEEPA MARUTI JADHAV	358.12	358.12	781000		CD16	Ninth Floor	CD16-902	1BHK
3187	5385	GHANSHYAM SURESH BORPASE	508.22	34.44	1114000		B13	First Floor	B13-107	2BHK
3188	5386	DNYANESHWAR GORKHNAATH DUBE	756.17	37.89	1645000		A1-F	First Floor	A1-F-103	3BHK REGULAR
3189	5387	YOGITA PRAVIN DUSANE	358.12	358.12	781000		CD16	Sixth Floor	CD16-605	1BHK
3190	5389	VINITA SAMBHAJI JADHAV	358.12	358.12	781000		CD16	Second Floor	CD16-201	1BHK
3191	5391	DEVENDRA SUBHASH SONAR	756.17	37.89	1645000		A1U	Tenth Floor	U-1003	3BHK REGULAR
3192	5392	MOHAN EKNATH NALAWADE								

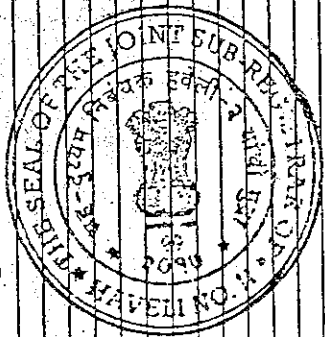

1	2	3	4	5
6	7	8	9	10
11	12	13	14	15
16	17	18	19	20
21	22	23	24	25
26	27	28	29	30
31	32	33	34	35
36	37	38	39	40
41	42	43	44	45
46	47	48	49	50
51	52	53	54	55
56	57	58	59	60
61	62	63	64	65
66	67	68	69	70
71	72	73	74	75
76	77	78	79	80
81	82	83	84	85
86	87	88	89	90
91	92	93	94	95
96	97	98	99	100



Phase I LIST OF ALLOTTEES
 15/11/2011
 10/11/2011

Sr.No.	Reg.ID	Member Name	Carpet Area of Flat In Sq.Ft.	Terrace Area Sq.Ft.	Co-Member	Tower	Floor	Flat No.	Flat Type
3193	5393	DEEPA DHANAJI SAWANT	358.12	358.12		CD16	Eleventh Floor	CD16-1103	1BHK
3194	5394	KAMINI JOTIRAM JADHAV	508.22	34.44		B12	Second Floor	B12-202	2BHK
3195	5395	KAMINI JOTIRAM JADHAV	756.17	37.89		A1-E	Ninth Floor	A1-E-903	3BHK REGULAR
3196	5396	MONOJ SHANKAR BOCHARE	508.22	34.44		B12	Sixth Floor	B12-605	2BHK
3197	5399	AJAY RAMCHANDRA KASHID	508.22	34.44		B12	Third Floor	B12-303	2BHK
3198	5400	VIJAY VILAS SHIRKE	358.12	358.12		CD16	Fourth Floor	CD16-404	1BHK
3199	5401	SUNANDA HARIBHAU VETAL	658.43	33.69		A1	Ninth Floor	A1-905	3BHK Compact
3200	5402	UMAKANT GOVERDHAN UGLE	508.22	34.44		B13	First Floor	B13-103	2BHK
3201	5403	GAJENDRA KISAN GIRI	508.22	34.44		B12	Third Floor	B12-305	2BHK
3202	5404	VIKRAM LAXMAN SATHE	508.22	34.44		B13	Second Floor	B13-203	2BHK
3203	5405	BHIMU LAXMAN DEVKAR	508.22	34.44		B12	Fourth Floor	B12-408	2BHK
3204	5407	VILAS VITTOBA SATHE	358.12	358.12		CD16	Second Floor	CD16-203	1BHK
3205	5409	RAHUL VITHALRAO SHEJAL	508.22	34.44		B13	Ninth Floor	B13-906	2BHK
3206	5410	SHIVAJI YADAVRAO JADHAV	508.22	34.44		B13	Sixth Floor	B13-605	2BHK
3207	5412	ARUN BHAGIRATH PARDESHI	358.12	358.12		CD16	Tenth Floor	CD16-1004	1BHK
3208	5413	VILAS UTTAM MALODE	508.22	34.44		CD16	Eleventh Floor	CD16-1107	1BHK
3209	5414	SHOBHA ARUN PARVE	508.22	34.44		B13	Sixth Floor	B13-604	2BHK
3210	5415	AARTI NITANT PEDANEKAR	358.12	358.12		CD16	Third Floor	CD16-307	1BHK
3211	5416	ANAND SATYAWAN SHEDGE	358.12	358.12		CD16	Fifth Floor	CD16-507	1BHK
3212	5417	VISHNUDAS SIDRAM JADHAV	508.22	34.44		B12	Fourth Floor	B12-403	2BHK
3213	5418	SHAHDEV ATMARAM DOIFODE	508.22	34.44		A2	Tenth Floor	A2-904	3BHK Compact
3214	5420	ATUL SHIVDAS YERME	658.43	33.69		B13	Third Floor	B13-301	2BHK
3215	5421	SANJAY DNYANOBHA CHAVAN	508.22	34.44		CD16	Sixth Floor	CD16-602	1BHK
3216	5423	JAYVANT BHAUSAHEB KARLE	358.12	358.12		A1U	First Floor	U-103	3BHK REGULAR
3217	5424	DR.AARTI SINGH	756.17	37.89		A1U	First Floor	U-104	3BHK REGULAR
3218	5425	RANJAN KUMAR SHARMA	756.17	37.89		B13	Fourteenth Floor	B13-1401	2BHK
3219	5426	ABHIJEET PRAKASH YADAV	508.22	34.44		CD16	Third Floor	CD16-304	1BHK
3220	5427	RAHUL GOVIND SONAWANE	358.12	358.12		CD16	Fifth Floor	CD16-506	1BHK
3221	5428	TAYAPPA PANDURANG BHOSALE	358.12	358.12		CD16	Tenth Floor	CD16-1001	1BHK
3222	5429	KIRAN LAXMAN ADSULE	358.12	358.12		CD16	Fourteenth Floor	CD16-1405	1BHK
3223	5430	MAHENDRA CHANDRAKANT GHAG	508.22	358.12		B7	Ninth Floor	B7-901	2BHK
3224	5431	SANTOSH PUNDLIK SALUNKE	508.22	34.44		B7	Ninth Floor	B7-902	2BHK
3225	5432	SANTOSH PUNDLIK SALUNKE	508.22	34.44		B13	Seventh Floor	B13-705	2BHK
3226	5433	RIZWANA SHABAN SAYYED	508.22	34.44		A1U	Twelfth Floor	U-1204	3BHK REGULAR
3227	5434	PRALHAD DEOCHAND PATIL	756.17	37.89		B12	Second Floor	B12-201	2BHK
3228	5436	SUNITA SAYAJI KHAMKAR	508.22	34.44		CD16	Fourteenth Floor	CD16-1407	1BHK
3229	5438	ANIL BALASAHEB SHINDE	358.12	358.12		A1U	Sixth Floor	U-602	3BHK REGULAR
3230	5439	KISHOR NAGORAO NAVANDE	756.17	37.89					

Handwritten notes in a grid format, possibly indicating specific details or corrections for the entries.

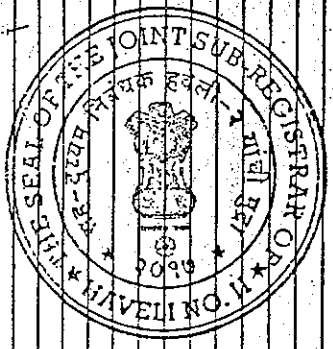

S.No.	RegID	Member Name	Carpet Area of Flat In Sq.Ft.	Terrace Area Sq.Ft.	Value of Flat	Co-Member	Tower	Floor	Flat No.	Flat Type
3231	5440	RAJENDRA MARUTI KADAM	756.17	37.89	1645000		A1U	Eight Floor	U-802	3BHK REGULAR
3232	5441	PANDURANG DATTU MOLAWADE	358.12	358.12	781000		CD16	Eleventh Floor	CD16-1104	1BHK
3233	5442	RAMCHANDRA LAXMAN PATIL	508.22	34.44	1114000		B12	Fourth Floor	B12-1403	2BHK
3234	5443	YASMEEN NOORMOHAMAD KOTWAL	508.22	34.44	1114000		B13	Sixth Floor	B13-608	2BHK
3235	5444	SURESH RAMCHANDRA CHAVAN	358.12	358.12	781000		CD16	Ninth Floor	CD16-903	1BHK
3236	5445	SUSHAMA SHANKAR PATIL	358.12	358.12	781000		CD16	Seventh Floor	CD16-708	1BHK
3237	5446	SAVITA SHASHIKANT CHAVAN	756.17	37.89	1645000		A1U	Tenth Floor	U-1004	3BHK REGULAR
3238	5447	DHANANJAY HANMANT KANDHARKAR	508.22	34.44	1114000		B12	Sixth Floor	B12-604	2BHK
3239	5448	NARAYAN SUBRAO PATIL	358.12	358.12	781000		CD16	Third Floor	CD16-302	1BHK
3240	5449	BALASAHIB BHAGVANT GORDE	508.22	34.44	1114000		B12	Sixth Floor	B12-603	2BHK
3241	5450	USHA CHHAVI DHAKRAO	756.17	37.89	1645000		A1U	Eight Floor	U-801	3BHK REGULAR
3242	5451	TANAJI SANTU PATIL	508.22	34.44	1114000		B13	Fourth Floor	B13-1406	2BHK
3243	5452	JITENDRA SHRIRAM DIVATE	358.12	358.12	781000		CD16	Eleventh Floor	CD16-1105	1BHK
3244	5453	MADHUKAR KRISHNAJI THORAT	508.22	34.44	1114000		B13	Tenth Floor	B13-1004	2BHK
3245	5454	ANANDARUN KAMBE	358.12	358.12	781000		CD16	Thirteenth Floor	CD16-1305	1BHK
3246	5455	UJWALA DILIP SALVE	225.00	0.00	468000		CD10	First Floor	CD10-104	1 RK
3247	5456	SUVARNA VINOD RANDIVE	756.17	37.89	1645000		CD16	First Floor	CD16-104	1BHK
3248	5457	RAGHUNATH GOVIND DEOKAR	508.22	34.44	1114000		A1U	Eleventh Floor	U-1102	3BHK REGULAR
3249	5461	ABDUL TAHER ABDUL SATTAR SHAIKH	508.22	34.44	1114000		B13	Eight Floor	B13-802	2BHK
3250	5462	ARIF LATIF SHAIKH	358.12	358.12	781000		B13	Fourth Floor	B13-406	2BHK
3251	5463	TANAJI VINAYAK CHAVAN	508.22	34.44	1114000		CD16	Fourth Floor	CD16-406	1BHK
3252	5464	IMTEYAZ AMIR SHAIKH	508.22	358.12	1114000		B12	Tenth Floor	B12-1007	2BHK
3253	5465	TEJESINGH RUPCHAND CHAVAN	756.17	37.89	1645000		A1U	Twelfth Floor	U-1201	3BHK REGULAR
3254	5466	BIRAJI WAMAN PAREKAR	508.22	34.44	1114000		B13	Thirteenth Floor	B13-1304	2BHK
3255	5467	SHRIRANG RANABA KANDE	358.12	358.12	781000		CD16	Fourteenth Floor	CD16-1402	1BHK
3256	5468	RANGNATH GANGADHAR GUNJAL	508.22	34.44	1114000		B13	Third Floor	B13-304	2BHK
3257	5469	RAJENDRA SUDAM AHIRE	508.22	34.44	1114000		B12	Twelfth Floor	B12-1203	2BHK
3258	5470	VINOD TUKARAM MADHEKAR	508.22	34.44	1114000		B12	Sixth Floor	B12-606	2BHK
3259	5471	VAIBHAV RAJARAM DESHMUKH	508.22	34.44	1114000		B13	Seventh Floor	B13-702	2BHK
3260	5472	DILIP WASUDEORAO WAGHMARE	508.22	34.44	1114000		B12	Fourth Floor	B12-1405	2BHK
3261	5473	SADIK IBRAHIM MULLA	756.17	37.89	1645000		A1-F	Sixth Floor	A1-F-604	3BHK REGULAR
3262	5474	SUNIL BHANUDAS SAWANT	358.12	358.12	781000		CD1	Eleventh Floor	CD1-1104	1BHK
3263	5475	PANDURANG UDHAYRAO KOHINKAR	756.17	37.89	1645000		A1U	Thirteenth Floor	U-1304	3BHK REGULAR
3264	5476	MADAN BHALCHANDRA ATHAWALE	658.43	33.69	1431000		A2	Eight Floor	A2-803	3BHK Compact
3265	5477	HANUMANTA BABURAO TODKAR	756.17	37.89	1645000		A1-J	Tenth Floor	A1-J-1002	3BHK REGULAR
3266	5478	CHANDRAKANT GANGARAM KUMBHAR	756.17	37.89	1645000		A1-F	Thirteenth Floor	A1-F-1303	3BHK REGULAR
3267	5479	NIL OFAR MAHAMADRAFI KHAN	1,444.15	112.38	3800000		S2	Tenth Floor	S2-1004	4.5 BHK
3268	5481	SUDHIR RAMKRISHNA KULKARNI	508.22	34.44	1114000		B3	Twelfth Floor	B3-1208	2BHK



Handwritten notes and a signature box. The signature box contains the name 'S. S. S. S.' and the number '2080'.

Phase I LIST OF FLATS

* 25th APRIL 2015
 KSHANVA & PARTNERS
 Phas...

Sr.No.	Reg.ID	Member Name	Carpet Area of Flat In Sq.Ft.	Terrace Area Sq.Ft.	Value of Flat.	Co-Member	Tower	Floor	Flat No.	Flat Type
3269	5482	BARMU SADASHIV PAKHARE	358.12	358.12	781000		CD4	Fourth Floor	CD4-401	1BHK
3270	5483	RAVINDRA UTTAMRAO MAHALE	508.22	34.44	1114000		B9	Fifth Floor	B9-502	2BHK
3271	5484	SOMNATH BAPUSAHEB KHOPADE	358.12	358.12	781000		CD12	Fourteenth Floor	CD12-1402	1BHK
3272	5485	SANDESH CHANDRAKANT SAPKAL	358.12	358.12	781000		CD12	Ninth Floor	CD12-908	1BHK
3273	5487	BASAVANT BALAVANT KORE	358.12	358.12	781000		CD16	Tenth Floor	CD16-1007	1BHK
3274	5489	VIJAY RAMBHAU PANDAV	756.17	37.89	1645000		A1U	Sixth Floor	U-604	3BHK REGULAR
3275	5490	DILIP SHRIPATRAO MANE	756.17	37.89	1645000		A1U	Seventh Floor	U-703	3BHK REGULAR
3276	5491	MEHBUB VAJIR SAYYED	358.12	358.12	781000		CD3	Twelfth Floor	CD3-1205	1BHK
3277	5492	PANDURANG KRISHNA TATE	358.12	358.12	781000		CD16	Third Floor	CD16-305	1BHK
3278	5495	MUKHTAR AHMED ABDUL KADAR SHAIKH	756.17	37.89	1645000		A1-G	Third Floor	A1-G-304	3BHK REGULAR
3279	5497	PRAKASH GAJANAN NIPHADKAR	508.22	34.44	1114000		B13	First Floor	B13-104	2BHK
3280	5498	SUNIL BHALCHANDRA BHAGAT	508.22	34.44	1114000		B13	Seventh Floor	B13-706	2BHK
3281	5499	PRAKASH NARESH YERAM	508.22	34.44	1114000		B12	Eleventh Floor	B12-1103	2BHK
3282	5500	RAJKUMAR RAMCHANDRA GAIKWAD	756.17	37.89	1645000		A1U	Eleventh Floor	U-1103	3BHK REGULAR
3283	5501	MADHAV NAMDEVRAO KALANKE	756.17	37.89	1645000		A1	Eight Floor	A1-802	3BHK Compact
3284	5502	ABASAHEB RAMKRUSHNA WAKHURE	658.43	33.69	1431000		CD16	Eight Floor	CD16-803	1BHK
3285	5503	PRALHAD SHANKARRAO GHORPADE	358.12	358.12	781000		A1	Fifth Floor	A1-503	3BHK Compact
3286	5504	BHAGWAN BARIKRAO ANDHARE	658.43	33.69	1431000		B12	First Floor	B12-106	2BHK
3287	5505	WAHAB ABDUL KARIM SHAIKH	508.22	34.44	1114000		CD16	Fifth Floor	CD16-503	1BHK
3288	5506	NILESH POPATRAO NIKAM	358.12	358.12	781000		B5	Eleventh Floor	B5-1108	2BHK
3289	5507	SUHAS BALKRISHNA AMBURE	508.22	34.44	1114000		B13	Second Floor	B13-205	2BHK
3290	5508	CHANDRAKANT DNYANDEO JADHAV	508.22	34.44	1114000		A1U	Eleventh Floor	U-1101	3BHK REGULAR
3291	5509	PRASAD CHANDRAKANT JADHAV	508.22	37.89	1645000		B12	Third Floor	B12-304	2BHK
3292	5510	MOBIN MOHD. ALTAF AHMADI	508.22	34.44	1114000		B13	Fourteenth Floor	B13-1403	2BHK
3293	5511	BALU TRIMBAK GOSAVI	508.22	34.44	1114000		B12	Eleventh Floor	B12-1105	2BHK
3294	5512	MANAJI VINAYAK THAKARE	508.22	34.44	1114000		CD16	Ninth Floor	CD16-908	1BHK
3295	5513	VIJAY SHIVDAS MANE	358.12	358.12	781000		CD16	Seventh Floor	CD16-706	1BHK
3296	5514	SHARMILA SHANTARAM BHOSALE	358.12	358.12	781000		CD10	First Floor	CD10-103	1RK
3297	5515	BALASAHEB DATTATRAY SALUNKE	225.00	0.00	468000		A1U	Fourth Floor	U-403	3BHK REGULAR
3298	5516	CHHAGAN HILAL WAKADE	756.17	37.89	1645000		CD16	First Floor	CD16-105	1BHK
3299	5518	CHANDA CHANGDEV SALVE	358.12	358.12	781000		A1U	Fourteenth Floor	U-1404	3BHK REGULAR
3300	5519	MOHD JAVED ABDUL RASHID	756.17	37.89	1645000		B12	Ninth Floor	B12-907	2BHK
3301	5520	VINAYAK JANARDAN KARANDIKAR	508.22	34.44	1114000		A2	Eight Floor	A2-805	3BHK Compact
3302	5521	MUJAHID AHMED SHAIKH	658.43	33.69	1431000		B12	Fifth Floor	B12-505	2BHK
3303	5522	SURYAKANT DNYANDEV PAWAR	508.22	34.44	1114000		CD6	Ninth Floor	CD6-905	1BHK
3304	5523	DATTATRAY GANPAT AMBURE	508.22	358.12	781000		S1	Fifth Floor	S1-504	4.5 BHK
3305	5525	SURESH AMARNATH KAKKAR	1,444.15	112.38	3800000		A1U	Ninth Floor	U-902	3BHK REGULAR
3306	5526	KSHITU SURESH KAKKAR	756.17	37.89	1645000					

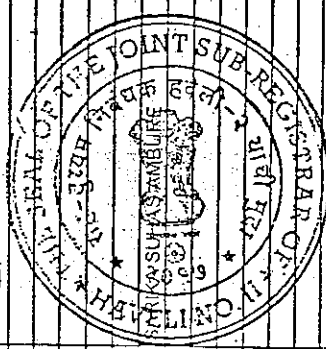

Sl.No.	Reg.ID	Member Name	Carpet Area of Flat In Sq.Ft.	Terrace Area Sq.Ft.	Value of Flat	Co-Member	Tower	Floor	Flat No.	Flat Type
3307	5527	MOHD. YUNUS MOHD. ISMAIL QUADRI	508.22	34.44	1114000		B13	Eleventh Floor	B13-1101	2BHK
3308	5528	DILIP NEMINATH KAMBLE	508.22	34.44	1114000		B12	Third Floor	B12-308	2BHK
3309	5529	MARUTI SURENDRA TERDAL	358.12	358.12	781000		CD5	Second Floor	CD5-201	1BHK
3310	5530	RAMNATH LAXMANRAO POKALE	756.17	37.89	1645000		A1U	Ninth Floor	U-901	3BHK REGULAR
3311	5531	HARIDAS SHANKAR KADAM	358.12	358.12	781000		CD13	Ninth Floor	CD13-906	1BHK
3312	5532	VAJUNATH SHANMANT BIRADAR	358.12	358.12	781000		CD13	Fourth Floor	CD13-406	1BHK
3313	5533	MOHD. AQUEEL AHMED ABUL SAMAD	756.17	37.89	1645000		A1-E	First Floor	A1-E-103	3BHK REGULAR
3314	5534	SUBHASH DASHRATH KAPARE	358.12	358.12	781000		CD13	Thirteenth Floor	CD13-1302	1BHK
3315	5535	SHANKAR VAMAN AWATADE	638.43	33.89	1431000		A2	Thirteenth Floor	A2-1307	3BHK Compact
3316	5536	HIRAMAN MARUTI SAWANT	358.12	358.12	781000		CD13	Third Floor	CD13-303	1BHK
3317	5537	VAJODDIN HISAMODDIN INAMDAR	358.12	358.12	781000		CD13	Sixth Floor	CD13-604	1BHK
3318	5538	SANGITA CHANDRAKANT SAWANT	358.12	358.12	781000		CD13	Fifth Floor	CD13-507	1BHK
3319	5539	MADHUKAR TUKARAM KOHE	756.17	37.89	1645000		A1U	Second Floor	U-201	3BHK REGULAR
3320	5540	BHARAT NARAYAN SHINDE	358.12	358.12	781000		CD13	Eighth Floor	CD13-803	1BHK
3321	5541	VIPUL LANKESHWAR HOLE	358.12	358.12	781000		CD13	Fourteenth Floor	CD13-1408	1BHK
3322	5542	SWANAND GAJANAN RAJPUT	508.22	34.44	1114000		B12	Fourteenth Floor	B12-1402	1BHK
3323	5543	GANESH JAGANNATH MANE	508.22	34.44	1114000		B13	Thirteenth Floor	B13-1307	2BHK
3324	5544	IMTIYAZ DASTGIR MOMIN	508.22	34.44	1114000		B12	Eleventh Floor	B12-1107	2BHK
3325	5545	VAJIR KHAN BURHAN KHAN PATHAN	508.22	34.44	1114000		CD13	Fourth Floor	CD13-402	1BHK
3326	5546	SANJAY MALHARI NANAWARE	358.12	358.12	781000		B5	Thirteenth Floor	B5-1308	2BHK
3327	5547	PRAKASH DATTATRAY LAGAD	508.22	34.44	1114000		CD13	Tenth Floor	CD13-1005	1BHK
3328	5548	MADHUKAR GANPATRAO PARDHI	358.12	358.12	781000		CD13	Tenth Floor	CD13-701	1BHK
3329	5549	SANJAY SHIRIRAM ZENDEKULKARNI	358.12	358.12	781000		B13	First Floor	B13-106	2BHK
3330	5551	NOORMOHAMMAD TAJYUDDIN SHAIKH	508.22	34.44	1114000		A1U	Second Floor	U-202	3BHK REGULAR
3331	5552	SHAHAJI SHIRIRANGRAO SOLUNKE	756.17	37.89	1645000		CD13	Fourth Floor	CD13-406	1BHK
3332	5553	ANAND RAGHUNATH SALVE	358.12	358.12	781000		CD13	Third Floor	CD13-306	1BHK
3333	5554	SIDHAPPA BASWANT PATIL	358.12	358.12	781000		B10	First Floor	B10-102	2BHK
3334	5555	RIZWANA NIYAZ SHAIKH	508.22	34.44	1114000		A1U	Fourteenth Floor	U-1403	3BHK REGULAR
3335	5556	HIMMATRAO VITHOBAJI DESHBHARATAR	756.17	37.89	1645000		B12	Seventh Floor	B12-705	2BHK
3336	5557	VASANT SOPANRAO SONWANE	508.22	34.44	1114000		A1	Sixth Floor	A1-605	3BHK Compact
3337	5558	SAMADHAN DATTATRAY CHAVAN	638.43	33.89	1431000		CD13	Sixth Floor	CD13-903	1BHK
3338	5559	VASANT BAPURAO JADHAV	358.12	358.12	781000		B13	Ninth Floor	B13-905	2BHK
3339	5560	MANSING MUGUTRAO JADHAV	508.22	34.44	1114000		A1U	Ninth Floor	U-402	3BHK REGULAR
3340	5561	GULABRAO DHARMU POL	756.17	37.89	1645000		CD13	Fourth Floor	CD13-307	1BHK
3341	5562	SHRINATH GALANAN GURJAR	358.12	358.12	781000		CD13	Third Floor	CD13-907	1BHK
3342	5563	ACHYUT CHANDRAKANT GAIKWAD	358.12	358.12	781000		A1U	Ninth Floor	U-101	3BHK REGULAR
3343	5564	RASHMI SURYAPRATAP GUPTA	756.17	37.89	1645000		A1U	First Floor	U-101	3BHK REGULAR
3344	5565	SHRI SHIVHAR MANKRAO PACHANGE	358.12	358.12	781000		CD13	Tenth Floor	CD13-1004	1BHK



1	2	3	4	5	6	7	8	9	10
11	12	13	14	15	16	17	18	19	20
21	22	23	24	25	26	27	28	29	30
31	32	33	34	35	36	37	38	39	40
41	42	43	44	45	46	47	48	49	50

REGISTRATION OFFICE
MUMBAI

Phase I LIST OF ALLOTTEES

Sr.No.	Reg.ID	Member Name	Carpent Area of Flat In Sq.Ft.	Termin Value of Sq.Ft.	Co-Member	Tower	Floor	Flat No.	Flat Type
3345	5566	ANURADHA SURESH TOTE	508.22	34.44		B13	Fourth Floor	B13-403	2BHK
3346	5568	SUNIL WAMANRAO PHAD	358.12	358.12		CD13	Eleventh Floor	CD13-1102	1BHK
3347	5569	SANTOSH SHANKARRAO SHINDE	508.22	34.44		B13	Second Floor	B13-205	2BHK
3348	5570	DIGAMBAR SAKHARAM LANDE	358.12	358.12		CD13	Fourth Floor	CD13-403	1BHK
3349	5571	ATIK USMAN DESHMUKH	358.12	358.12		CD13	Tenth Floor	CD13-1008	1BHK
3350	5572	SUNIL SAINATH KALE	358.12	358.12		CD13	First Floor	CD13-102	1BHK
3351	5573	RAMJI AL TAF SHAIKH	358.12	358.12		CD13	Thirteenth Floor	CD13-1301	1BHK
3352	5576	MAHIBUL NABILAL SHAIKH	358.12	358.12		CD13	Tenth Floor	CD13-1006	1BHK
3353	5577	ADAM KASIM MULANI	358.12	358.12		CD13	Fourteenth Floor	CD13-1403	1BHK
3354	5578	TUKARAM ANANDRAO CHAVAN	1,444.15	112.38		S1	Third Floor	S1-303	4.5 BHK
3355	5579	RAJENDRAKUMAR BHIMRAO JADHAV	358.12	358.12		CD13	Seventh Floor	CD13-704	1BHK
3356	5580	YASMEEN SHARIF NAMDAR	756.17	37.89		A1U	Seventh Floor	U-704	3BHK REGULAR
3357	5582	ALKA BALASAHEB CHAVAN	358.12	358.12		CD13	Twelfth Floor	CD13-1203	1BHK
3358	5583	RUPALI TUKARAM GARGOTE	358.12	358.12		CD13	Second Floor	CD13-203	1BHK
3359	5584	RANGRAO SHANKARRAO KAMIRE	508.22	34.44		B12	Ninth Floor	B12-906	2BHK
3360	5585	MOHAN BABURAO SURVASE	508.22	34.44		B13	Eleventh Floor	B13-1107	2BHK
3361	5586	Prakash Ganpat Waghmare	358.12	358.12		CD9	Eighth Floor	CD9-804	1BHK
3362	5587	SAGAR VENKAT KOLI	358.12	358.12		CD13	Eleventh Floor	CD13-1104	1BHK
3363	5588	SANDEEP PADMAKARRAO YEDE	508.22	34.44		B13	First Floor	B13-101	2BHK
3364	5589	BAPUSAHEB BHAGWAT KHANDARE	358.12	358.12		CD13	Sixth Floor	CD13-607	1BHK
3365	5590	SHESHRAO DEVRAO HATEDIKAR	358.12	358.12		CD13	Eleventh Floor	CD13-1103	1BHK
3366	5591	GOPAL MAHADEO TALWATKAR	358.12	358.12		CD13	Eighth Floor	CD13-802	1BHK
3367	5592	BABAN MARTAND ZAWARE	508.22	34.44		B13	Ninth Floor	B13-901	2BHK
3368	5593	VISHNU NATHA TAMHANE	508.22	34.44		B13	Eighth Floor	B13-801	2BHK
3369	5594	ASHOK GOTAN PATIL	358.12	358.12		CD13	Second Floor	CD13-205	1BHK
3370	5595	HAMID LATIF SHAIKH	358.12	358.12		CD13	Twelfth Floor	CD13-1201	1BHK
3371	5596	VITHAL NAMDEO MOHITE	756.17	37.89		A1U	Ninth Floor	U-903	3BHK REGULAR
3372	5597	KESHAV BABURAO KEJKAR	508.22	34.44		A1U	Twelfth Floor	U-1202	3BHK REGULAR
3373	5598	ANILKUMAR MAHADEV SHINDE	358.12	358.12		B13	Eighth Floor	B13-803	2BHK
3374	5600	SANJAY BALASO SALUNKE	358.12	358.12		CD13	Thirteenth Floor	CD13-1305	1BHK
3375	5601	KASHINATH BHIKU KAMBLE	358.12	358.12		CD13	First Floor	CD13-106	1BHK
3376	5602	RAJENDRA DATTAJIRAO DESHMUKH	508.22	34.44		B12	Seventh Floor	B12-702	2BHK
3377	5603	SHARAD SARANGDHAR BARDE	658.43	33.69		A1	Fourteenth Floor	A1-1402	3BHK Compact
3378	5604	CHANDRAKANT SHAMRAO UGHADE	1,444.15	112.38		S2	Ninth Floor	S2-903	4.5 BHK
3379	5605	SUSHILA MAHADEO KHANDARE	225.00	0.00		CD10	First Floor	CD10-102	1 RK
3380	5606	KHANDERAO HANMANT GHADGE	358.12	358.12		CD13	Fifth Floor	CD13-503	1BHK
3381	5607	MADHURI MARUTI TARALKAR	358.12	358.12		CD13	Second Floor	CD13-202	1BHK
3382	5608	AVINASHI RAMKRUSHNA PATIL	358.12	358.12		CD13	Ninth Floor	CD13-905	1BHK

Handwritten signatures and names in a grid format, likely for verification or stamping purposes.

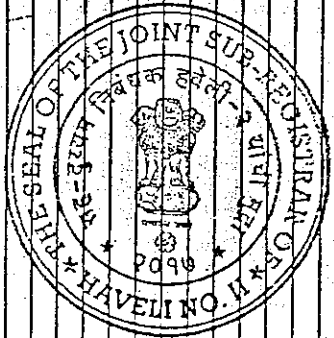

S.No.	Reg.ID	Member Name	Carpet Area of Flat In Sq.Ft.	Terrace Area Sq.Ft.	Co-Member	Tower	Floor	Flat No.	Flat Type
3383	5609	ASIF MOULA SHAIKH	358.12	358.12	781000	CD13	Thirteenth Flce	CD13-1304	1BHK
3384	5610	SAJID JAHANGIR PATEL	358.12	358.12	781000	CD13	First Floor	CD13-101	1BHK
3385	5611	RIZWAN JAWID SHAIKH	358.12	358.12	781000	CD13	Second Floor	CD13-206	1BHK
3388	5615	HANMANSINGH GANESH SINGH CHAUHAN	358.12	358.12	781000	CD13	First Floor	CD13-104	1BHK
3387	5618	SANTOSH ARJUN KUMBHAR	225.00	0.00	468000	CD7	Ground Floor(1R	CD7-11	1 RK
3388	5617	JAYASHREE SANTOSH KUMBHAR	225.00	0.00	468000	CD7	Ground Floor(1R	CD7-12	1 RK
3389	5619	PREMATI ARUN YADAV	358.12	358.12	781000	CD13	Eleventh Floor	CD13-101	1BHK
3390	5618	GAJANAN GOVINDRAO JAWADE	358.12	358.12	781000	CD13	Fourteenth Flce	CD13-1406	1BHK
3391	5620	DADASAHEB BALIVANT BANKAR	358.12	358.12	781000	CD13	Second Floor	CD13-204	1BHK
3392	5621	BHASKAR NATHU PATIL	225.00	0.00	468000	CD6	Ground Floor(1R	CD6-11	1 RK
3393	5622	BHASKAR NATHU PATIL	225.00	0.00	468000	CD6	Ground Floor(1R	CD6-12	1 RK
3394	5623	BHALCHANDRA SHANKARRAO MAHAJAN	658.43	33.69	1431000	A2	Eleventh Floor	A2-1107	3BHK Compact
3395	5624	MARUTI VITTHAL INGANWALE	756.17	37.89	1645000	A1U	Eight Floor	U-804	3BHK REGULAR
3396	5625	AMBADAS BHIKA PAWAR	508.22	34.44	1114000	B12	Tenth Floor	B12-1008	2BHK
3397	5626	SHRIDHAR DIGAV BARRAO HANGHATE	756.17	37.89	1645000	A1U	Fifth Floor	U-501	3BHK REGULAR
3398	5627	BALKRUSHNA RAVI SHAUPATIL	508.22	34.44	1114000	B12	Third Floor	B12-307	2BHK
3399	5628	SHASHIKANT BHLUJANG KSHIRSAGAR	358.12	358.12	781000	CD13	Fourteenth Flce	CD13-1407	1BHK
3400	5631	NITIN NIVRUTI PAWAR	358.12	358.12	781000	CD13	Tenth Floor	CD13-1007	1BHK
3401	5632	DILIP JALINDER KAAKADE	508.22	34.44	1114000	B12	Sixth Floor	B12-502	2BHK
3402	5633	RAHUL GOVIND VAWAHARE	358.12	358.12	781000	CD13	Tenth Floor	CD13-1002	1BHK
3403	5634	AVINASH BALKRUSHN VAYDANDE	225.00	0.00	468000	CD9	Ground Floor	CD9-14	1 RK
3404	5635	ATIK AYUB SHAIKH	358.12	358.12	781000	CD2	Tenth Floor	CD2-1007	1BHK
3405	5636	SAROU RAJU DALAL	358.12	358.12	781000	CD13	Twelfth Floor	CD13-1205	1BHK
3406	5637	AMOL VILAS YADAV	658.43	33.69	1431000	A1	Fifth Floor	A1-508	3BHK Compact
3407	5638	PRAMOD SANTOSHRAO PATIL	358.12	358.12	781000	CD13	Fourteenth Flce	CD13-1401	1BHK
3408	5639	ANUP ASHOKRAO WALVEKAR	358.12	358.12	781000	CD13	Eight Floor	CD13-805	1BHK
3409	5640	ANIL VASANTRAO CHOUDHARY	508.22	34.44	1114000	B12	Eleventh Floor	B12-1108	2BHK
3410	5641	SANDEEP VASANTRAO PAWAR	756.17	37.89	1645000	A1U	Fourth Floor	U-401	3BHK REGULAR
3411	5642	SHAIKH AWEZ SHERMOHMAD	508.22	34.44	1114000	B12	Fourteenth Flce	B12-1408	2BHK
3412	5643	MAULLALI IMAM CHOUDHARI	358.12	358.12	781000	CD13	Eleventh Floor	CD7-1101	1BHK
3413	5644	SANGRILA SUKET INHASKE	358.12	358.12	781000	CD13	Twelfth Floor	CD13-1208	1BHK
3414	5645	AMOGHSIDDHA TANAJI SALUNKE	358.12	358.12	781000	CD13	Seventh Floor	CD13-707	1BHK
3415	5646	BALU SONBA WAIKAR	358.12	358.12	781000	CD13	Third Floor	CD13-304	1BHK
3416	5647	KAMAL BHAGWANDAS PESWANI	358.12	358.12	781000	CD13	Fourth Floor	CD13-401	1BHK
3417	5648	DILIP GOVIND SHRIRAO	756.17	37.89	1645000	A1-B	Tenth Floor	A1-B-1004	3BHK REGULAR
3418	5649	IDEEPALI SOPAN GAIKWAD	508.22	37.89	1645000	A1-F	Ninth Floor	A1-F-901	3BHK REGULAR
3419	5650	DEEPIKA MAROTRAO RAUT	508.22	34.44	1114000	B12	Ninth Floor	B12-905	2BHK
3420	5652	SANDEEP SHIVAJI CHAVAN	358.12	358.12	781000	CD13	Eleventh Floor	CD13-1108	1BHK

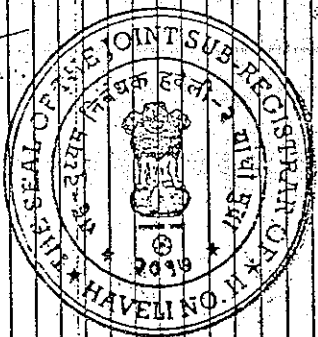

1	2	3	4
5	6	7	8
9	10	11	12

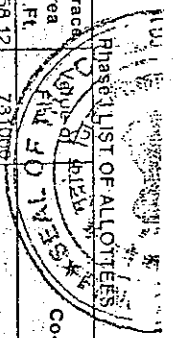

REGISTRATION NO. 108/W.V.1.3
 LIST OF ALL OFFICERS

Sr.No.	Reg.ID	Member Name	Carpet Area of Flat In Sq.Ft.	Terrace Area Sq.Ft.	Flat	Co-Member	Tower	Floor	Flat No.	Flat Type
3421	5653	VISHWANATH MANIK KAWADE	358.12	358.12	781000		CD13	Eleventh Floor	CD13-1107	1BHK
3422	5654	DHANVARSHA DHANANJAY LINGRAS	358.12	358.12	781000		CD13	Second Floor	CD13-207	1BHK
3423	5655	VARSHARANI VIKAS SHINDE	358.12	358.12	781000		CD13	Fifth Floor	CD13-504	1BHK
3424	5656	DEVIDAS CHOKHABA ATHWALE	756.17	37.89	1645000		A1-B	Tenth Floor	A1-B-1001	3BHK REGULAR
3425	5657	SUNITA ARUN WAGHMARE	358.12	358.12	781000		CD9	Eighth Floor	CD9-805	1BHK
3426	5658	RAHUL GOVIND BHOSALE	358.12	358.12	781000		CD13	First Floor	CD13-107	1BHK
3427	5659	MURLIDHAR RAMBHAU KUNJIR	358.12	358.12	781000		CD13	Third Floor	CD13-305	1BHK
3428	5660	ROHAN GOVIND BHOSALE	358.12	358.12	781000		CD13	First Floor	CD13-105	1BHK
3429	5661	MUKUND SHANKAR RANMODE	358.12	3358.12	781000		CD6	Thirteenth Floor	CD6-1301	1BHK
3430	5662	MAHESH MADHUKAR JOSHI	756.17	37.89	1645000		A1-B	First Floor	A1-B-103	3BHK REGULAR
3431	5663	ANANDRAO NAVJI MULIK	225.00	0.00	468000		CD15	Ground Floor	CD15-14	1 RK
3432	5664	ANURADHA BHAGWAN SHINDE	508.22	34.44	1114000		B12	Eleventh Floor	B12-1102	2BHK
3433	5665	BRAMHADEO DNAYNDEO METE	358.12	358.12	781000		CD7	Seventh Floor	CD7-701	1BHK
3434	5666	AMIT VIDYASAGAR SURVASE	358.12	358.12	781000		CD13	Fifth Floor	CD13-505	1BHK
3435	5667	IMAM ABDUL KARIM CHOUDHARI	358.12	358.12	781000		CD7	Eleventh Floor	CD7-1102	1BHK
3436	5668	SUBHASH DATTATRAY DANTKALE	358.12	358.12	781000		CD13	Fourteenth Floor	CD13-1404	1BHK
3437	5669	SUNIL SHIVAJI BORKAR	358.12	358.12	781000		CD13	Twelfth Floor	CD13-1202	1BHK
3438	5671	MJAY MACHINDRA GADGE	358.12	358.12	781000		CD13	Eleventh Floor	CD13-1106	1BHK
3439	5672	ANIL VITTHAL HAGAVANE	508.22	34.44	1114000		B7	Eleventh Floor	B7-1103	2BHK
3440	5673	DATTATRAY LAV JADHAV	358.12	358.12	781000		CD13	Seventh Floor	CD13-703	1BHK
3441	5674	ARUN NAMDEV BUDHVALE	358.12	358.12	781000		CD13	Eighth Floor	CD13-804	1BHK
3442	5675	GANESH MALAPPA KESARKAR	358.12	358.12	781000		CD13	Second Floor	CD13-201	1BHK
3443	5676	POPAT JAGANNATH JAGDALE	358.12	358.12	781000		CD13	Eleventh Floor	CD13-1105	1BHK
3444	5677	SHIVAJI BHAGWANTRAO TAMBE	508.22	34.44	1114000		B12	Eighth Floor	B12-803	2BHK
3445	5678	VAISHALI RAJENDRA JAYKAR	358.12	358.12	781000		CD13	Fifth Floor	CD13-506	1BHK
3446	5679	DILIP SHANKAR MAHADIK	508.22	34.44	1114000		B13	Twelfth Floor	B13-1205	2BHK
3447	5680	MAHADEV DHARMANNA KATTIMANI	358.12	358.12	781000		CD13	Third Floor	CD13-308	1BHK
3448	5681	NITINKUMAR SAHEBRAO JADHAV	358.12	358.12	781000		CD13	Sixth Floor	CD13-608	1BHK
3449	5682	ROHINI SANDIP ASAWALE	358.12	358.12	781000		CD13	Thirteenth Floor	CD13-1308	1BHK
3450	5685	SHAHBUDDIN MUBARAK SAYYED	358.12	358.12	781000		CD10	Eighth Floor	CD10-805	1BHK
3451	5686	MAHESH MADHUKAR JOSHI	508.22	34.44	1114000		B12	Second Floor	B12-203	2BHK
3452	5687	HANMANT KUNDALIKRAO JAGDALE	756.17	37.89	1645000		A1-B	Thirteenth Floor	A1-B-1303	3BHK REGULAR
3453	5688	SHAILENDRA DNYANESHWAR WAGHCHOWRE	225.00	0.00	468000		CD7	First Floor	CD7-103	1 RK
3454	5689	GANESH RAMESH SALUNKHE	358.12	358.12	781000		CD13	Ninth Floor	CD13-902	1BHK
3455	5690	LAHURAJ KISANRAO SABNE	358.12	358.12	781000		CD13	Thirteenth Floor	CD13-1306	1BHK
3456	5691	SANDIP RAMKRISHNA JADHAV	358.12	358.12	781000		CD13	Ninth Floor	CD13-904	1BHK
3457	5692	PANDURANG SHANKARRAO INGULE	508.22	34.44	1114000		B3	Fourth Floor	B3-401	2BHK
3458	5693	PANDURANG SHANKAR INGULE	508.22	34.44	1114000		B3	Fourth Floor	B3-402	2BHK

Handwritten notes and signatures in a grid format, possibly indicating verification or status of entries.

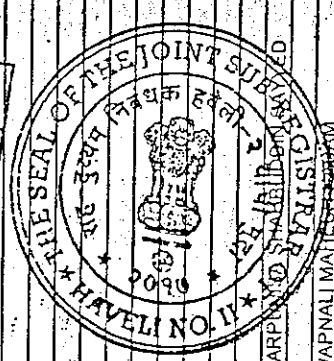

Sr.No.	Reg.ID	Member Name	Carpet Area of Flat in Sq.Ft.	Terrace Area Sq.Ft.	Value of Flat	Co-Member	Tower	Floor	Flat No.	Flat Type
3459	5694	MUKUND SHANKAR RANMODE	358.12	358.12	781000		CD6	Thirteenth Floor	CD6-1302	1BHK
3460	5695	SACHIN PRABHAKAR BADDHE	508.22	34.44	1114000		B13	First Floor	B13-105	2BHK
3461	5696	SANDEEP HIMMATRAO SHINDE	508.22	34.44	1114000		B13	Third Floor	B13-305	2BHK
3462	5697	VIDYA SACHIN GULVE	358.12	358.12	781000	SACHIN VISHNU GULVE	CD7	Ninth Floor	CD7-905	1BHK
3463	5698	BHARAT DINAKAR GHADGE	358.12	358.12	781000		CD13	Seventh Floor	CD13-702	1BHK
3464	5699	NISHA VILAS PAWAR	358.12	358.12	781000		CD13	Fourteenth Floor	CD13-1405	1BHK
3465	5700	HANUMANT GURUBALA SHINDE	756.17	37.89	1645000		A1-B	Eleventh Floor	A1-B-1102	3BHK REGULAR
3466	5701	MOHAN PRALHAD GOMASE	225.00	0.00	468000		CD15	Ground Floor	CD15-12	1 RK
3467	5702	PANDURANG BHIKAJI KADU	225.00	0.00	468000		CD14	Ground Floor	CD14-13	1 RK
3468	5704	PRALHAD DATTATRAYA BHOSALE	508.22	34.44	1114000		B13	Thirteenth Floor	B13-1306	2BHK
3469	5705	VILAY SHANKAR MALLI	508.22	34.44	1114000		B7	Eleventh Floor	B7-1104	2BHK
3470	5706	ANIL VITHTAL HAGAWANE	508.22	34.44	1114000		B12	Ninth Floor	B12-508	2BHK
3471	5707	SHRIKANT LAXMAN PATIL	508.22	34.44	1114000		B12	Fifth Floor	B12-803	2BHK
3472	5711	DEEPAK ARJUNRAO KHADDE	508.22	34.44	1114000		B12	Thirteenth Floor	B12-1301	2BHK
3473	5715	NIKHIL SUBHASH KHARADE	508.22	358.12	781000		CD7	Seventh Floor	CD7-702	1BHK
3474	5716	BRAMHADEO DNYANDEO METE	358.12	358.12	781000		CD13	Thirteenth Floor	CD13-1307	1BHK
3475	5719	SAGAR PRABHAKAR BHOR	358.12	358.12	781000		CD13	Ninth Floor	CD13-801	1BHK
3476	5724	GANESH RAVABA JAGDHANE	358.12	358.12	781000		CD13	Sixth Floor	CD13-803	1BHK
3477	5725	RAVINDRA TUKARAM KHULE	358.12	358.12	781000		CD13	Eighth Floor	CD13-808	1BHK
3478	5726	ANITA SANJAY KULKARNI	358.12	358.12	781000		CD13	Fourth Floor	CD13-404	1BHK
3479	5727	SUVARNA NAGESH KANGELLU	358.12	358.12	781000		CD13	Sixth Floor	CD13-601	1BHK
3480	5728	SUBHASH RATAN CHEKE	358.12	358.12	781000		CD13	Twelfth Floor	CD13-1204	1BHK
3481	5729	SHARDA NILKANTHRAO KALE	358.12	358.12	781000		B12	Fifth Floor	B12-508	2BHK
3482	5730	AMBAR RAMESHAO NIMBALKAR	508.22	34.44	1114000		B13	Eighth Floor	B13-805	2BHK
3483	5731	RAMCHANDRA ISHWAR DHAGE	508.22	34.44	1114000		CD13	Fifth Floor	CD13-508	1BHK
3484	5732	GANESH GOVIND MARATHE	358.12	358.12	781000		CD13	Second Floor	B13-204	2BHK
3485	5733	PRAMOD GOPINATH NAVALE	508.22	34.44	1114000		B13	Tenth Floor	B13-1001	2BHK
3486	5734	JMAKANT GORINATH KUNJIR	508.22	34.44	1114000		B6	First Floor	B6-105	2BHK
3487	5735	SARITA WASUDEO VYAWAHARE	756.17	37.89	1645000		A1-B	Third Floor	A1-B-303	3BHK REGULAR
3488	5736	DNYANOBA VAJUNATH BOYANE	358.12	358.12	781000		CD13	Thirteenth Floor	CD13-1303	1BHK
3489	5737	MATREYEE DHIRAJKUMAR PARDESHI	358.12	358.12	781000		CD13	Seventh Floor	CD13-708	1BHK
3490	5738	NANDKUMAR BALASAHEB MARGAR	358.12	358.12	781000		CD13	Ninth Floor	CD13-908	1BHK
3491	5739	KUPRESHA ADAMALI SHAIKH	756.17	37.89	1645000		A1-H	Fifth Floor	A1-H-504	3BHK REGULAR
3492	5741	SOPAN DATTATRAYA GAIKWAD	756.17	37.89	1645000		A1-O	Eleventh Floor	A1-O-1102	3BHK REGULAR
3493	5742	NIKHIL CHINTAMANI SHIRGAONKAR	358.12	358.12	781000		CD8	Fourth Floor	CD8-1401	1BHK
3494	5743	JAYASHRI NAMDEO KALE	508.22	34.44	1114000		B7	Fifth Floor	B7-505	1BHK
3495	5744	SUNIL JAYKUMAR SOVITKAR	508.22	34.44	1114000		B1	Fourth Floor	B1-1407	2BHK
3496	5745	KRISHNAKUMAR BABURAY PANDAV	508.22	34.44	1114000					

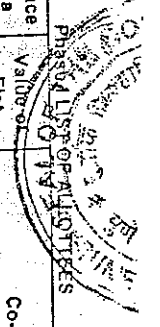
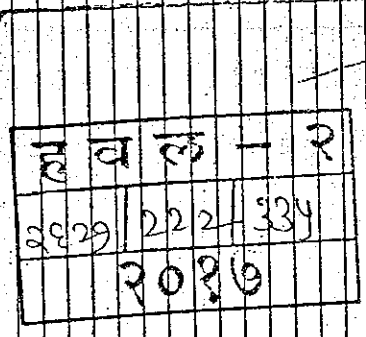

Phase I LIST OF APPLICANTS

Sr.No.	Reg.ID	Member Name	Carpet Area of Flat In Sq.Ft.	Co-Member	Tower	Floor	Flat No.	Flat Type
3497	5746	PRATIBHA RAJA TEHARE	658.43		A1	First Floor	A1-101	3BHK Compact
3498	5747	USHA GANESH KHADGE	508.22		B3	Thirteenth Floor	B3-1303	2BHK
3499	5748	AVINASH SUDHIR MARATHE	358.12		CD6	Thirteenth Floor	CD6-1306	1BHK
3500	5751	SANJAY DINKAR MAPARI	358.12		CD8	Eight Floor	CD8-804	1BHK
3501	5752	VINOD SHAMRAO BHANDARE	225.00		CD4	Ground Floor (1R)	CD4-13	1 RK
3502	5753	ADAM NIZAM SHAIKH	358.12		CD12	Fourteenth Floor	CD12-1407	1BHK
3503	5754	SANTOSH JAYWANT INGAWALE	358.12		CD13	Sixth Floor	CD13-602	1BHK
3504	5755	VIVEK NIVRUTTI RAO BHARKAD	756.17		CD13	Fourth Floor	CD13-602	1BHK
3505	5756	SADAT YUSUF KHAN	37.89		A1-F	First Floor	A1-F-104	3BHK REGULAR
3506	5757	MAYA SATISH AMBURE	225.00		B3	First Floor	B3-105	2BHK
3507	5758	KAVITA MAGNATH BHANGLE	358.12		CD10	Ground Floor	CD10-12	1 RK
3508	5759	PRADEEP VASANTRAO DESHPANDE	225.00		CD13	Third Floor	CD13-302	1BHK
3509	5760	NIRMALA MAHADEO MANE	508.22		CD2	First Floor (1RK)	CD2-101	1 RK
3510	5761	SAMEER RAJARAM KARMALKAR	225.00		B18	Ninth Floor	B18-901	2BHK
3511	5762	SHOEB ADAM SHAIKH	225.00		CD16	Ground Floor	CD16-14	1 RK
3512	5763	SHARDA NILKANTHRAO KALE	358.12		CD12	Eleventh Floor	CD12-1105	1BHK
3513	5764	RAVINDRA BABURAO PAWAR	756.17		A1-E	Sixth Floor	A1-E-602	3BHK REGULAR
3514	5765	ARUN BHAGWAN SONAWANE	756.17		A1-H	Ninth Floor	A1-H-903	3BHK REGULAR
3515	5766	SANJIVANI SANJAY PATOLE	756.17		A1-J	Thirteenth Floor	A1-J-1301	3BHK REGULAR
3516	5767	SURESH RAGHUNATH BHALERAO	508.22		A1-D	Third Floor	A1-D-301	3BHK REGULAR
3517	5768	KAILAS MADHAVRAO JAGTAP	358.12		B13	Tenth Floor	B13-1007	2BHK
3518	5769	SUHAS KASHINATH TANVADE	508.22		CD14	Fifth Floor	CD14-506	1BHK
3519	5770	SANJAY BABURAO PATIL	34.44		B11	Second Floor	B11-201	2BHK
3520	5771	SURYAKANT VITTHALRAO MORE	508.22		B15	Eleventh Floor	B15-1107	2BHK
3521	5772	MAYA SATISH AMBURE	358.12		CD13	First Floor	CD13-108	1BHK
3522	5773	KURESHA ADAMALI SHAIKH	358.12		CD10	First Floor	CD10-107	1BHK
3523	5774	SANDIP GANPATI WARKE	508.22		CD12	Thirteenth Floor	CD12-1304	1BHK
3524	5775	GANESH BAPU MANE	34.44		B15	Eleventh Floor	B15-1108	2BHK
3525	5776	BALKRISHNA KONDIBHAU GAIKAR	225.00		CD15	Ground Floor	CD15-11	1 RK
3526	5777	BALKRISHNA KONDIBHAU GAIKAR	358.12		CD13	Seventh Floor	CD13-705	1BHK
3527	5778	SANJAY NATHU GUJAR	756.17		A1-D	Second Floor	A1-D-203	3BHK REGULAR
3528	5779	SHAMIM ABUBKAR SHAIKH	508.22		B12	First Floor	B12-102	2BHK
3529	5780	INDRAJEET HANMANTRAO PADVAL	508.22		B8	Second Floor	B8-205	2BHK
3530	5781	CHAIRMAN/SECRETARY (MPMC CHS PUNE)	508.22		B11	First Floor	B11-108	2BHK
3531	5782	ASHOK JAYWANT AHER	508.22		B11	First Floor	B11-101	2BHK
3532	5783	CHAIRMAN/SECRETARY (MPMC CHS PUNE)	756.17		A1-M	Seventh Floor	A1-M-704	3BHK REGULAR
			225.00		CD15	Ground Floor	CD15-13	1 RK



ह व ल - २
२६२९ / २२४ / ३३५
२०१७

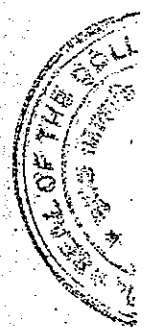
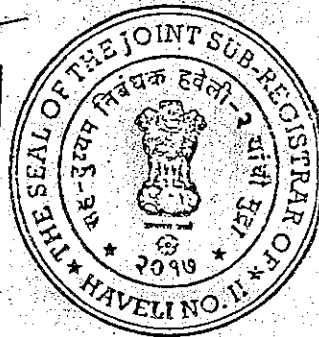

Phase II LIST OF ALLOTTEES

Sr.No.	Reg.ID	Member Name	Carpet Area of Flat in Sq.Ft.	Terrace Area Sq.Ft.	Value of Flat	Co-Member	Tower	Floor	Flat No.	Flat Type
89	104	PRAKASH DINKAR GHANVAT	358.12	34.44	1436000		CD9	Twelfth Floor	CD9-1208	1BHK
90	105	MOHAN RABU GOGAWALE	508.22	34.44	1436000		B12	Twelfth Floor	B12-1206	2BHK
91	106	DATTATRAY SURESH PUJARI	358.12	34.44	1436000		CD10	Fifth Floor	CD10-505	1BHK
92	107	SANGANAKAL VEERESH PRABHU	1,444.15	112.38	6344000		S1	Eleventh Floor	S1-1104	4.5 BHK
93	108	NANDKISHOR UTTAMRAO MHASKE	358.12	34.44	1436000		CD9	Fourth Floor	CD9-407	1BHK
94	110	VIKRAM GOVINDRAM KUNDNANI	508.22	34.44	2010400		B12	Thirteenth Floor	B12-1305	2BHK
95	111	SUNIL KRUSHNA LANJEWAR	756.17	37.89	2943800		B12	Tenth Floor	A1-L-304	3BHK REGULAR
96	113	SUDHAKAR BHAUSING ADHE	508.22	34.44	2010400		B13	Thirteenth Floor	B13-1301	2BHK
97	114	DINANATH CHANDRAPAO DESHMANE	508.22	34.44	2010400		B13	Third Floor	B13-307	2BHK
98	115	PRADEEP VILAS PATIL	508.22	34.44	2010400		B13	Eleventh Floor	B13-1103	2BHK
99	116	DILIP NAMDEO YADAV	508.22	34.44	2010400		B12	Thirteenth Floor	B12-1307	2BHK
100	117	SHRIRANG TUKARAM PATIL	508.22	34.44	2010400		B12	Eighth Floor	B12-801	2BHK
101	118	GAUTAM PANDURANG PAWAR	508.22	34.44	2010400		B12	Ninth Floor	B12-901	2BHK
102	119	SUNIL SITARAM CHAVAN	508.22	34.44	2010400		B12	Sixth Floor	B12-608	2BHK
103	120	BABASAHEB SONAJI GUNJAL	508.22	34.44	2010400		S1	Tenth Floor	S1-1002	3.5 BHK
104	122	NIYATI THAKER DAVE	1,145.50	109.79	5075200		B13	Second Floor	B13-207	2BHK
105	123	SACHIN SANGAPPA GUMATAPURE	508.22	34.44	2010400		B13	Fifth Floor	B13-502	2BHK
106	123	ASHOK BALVANT JADHAV	508.22	34.44	2010400		B13	Ninth Floor	B13-902	2BHK
107	126	DEEPAK SUBRAO NAIK	508.22	34.44	2010400		B12	Seventh Floor	B12-701	2BHK
108	127	ROHIT HARI KALE	508.22	34.44	2010400		B12	Fifth Floor	B12-502	2BHK
109	128	ANURUDHA DNYANOBA GIJE	508.22	34.44	2010400		B12	Twelfth Floor	B12-1206	2BHK
110	129	SACHIN SHANKARRAO JAGDALE	508.22	34.44	2010400		B13	Tenth Floor	B13-1002	2BHK
111	131	CHANDRAKANT SAMPATRAO JADHAV	508.22	34.44	2010400		A1-B	Tenth Floor	A1-B-1002	3BHK REGULAR
112	133	AMARSINH CHANDRAKANT JADHAV	508.22	34.44	2010400		A1-B	Sixth Floor	A1-B-603	3BHK REGULAR
113	134	VINAYAK SHAHADEV DHAKANE	756.17	37.89	2943800		A1-F	Eighth Floor	A1-F-803	3BHK REGULAR
114	135	MANISHA ANIL DHOLE	756.17	37.89	2943800		A1-F	Seventh Floor	A1-F-702	3BHK REGULAR
115	136	IRFAN ISMAIL SHAIKH	756.17	37.89	2943800		A1-F	Twelfth Floor	Q-1201	3BHK REGULAR
116	137	POPAT DIGAMBAR KARADKAR	756.17	37.89	2943800		A10	Fourth Floor	B2-403	2BHK
117	138	RAJESH RAMESH BHAGWAT	508.22	34.44	2010400		B2	Seventh Floor	A1-B-703	3BHK REGULAR
118	139	ATUL MARUTI SONAWANE	756.17	37.89	2943800		A1-B	First Floor	A1-106	3BHK Compact
119	140	NITIN SANTRAM SHINDE	658.43	33.69	2584800		A1	Tenth Floor	CD9-1005	1BHK
120	142	POPAT SAMBHAJI KAMBLE	358.12	34.44	1436000		CD9	Second Floor	CD9-204	1BHK
121	143	JAKIRHUSAIN DADAMIYA MUJAWAR	358.12	34.44	1436000		CD9	Second Floor	CD9-203	1BHK
122	147	SANJEEV MARUTI SURVASE	358.12	34.44	1436000		B13	Fifth Floor	B13-503	2BHK
123	148	GOKARNA PRAVIN GADADE	508.22	34.44	2010400		B13	Seventh Floor	S1-704	4.5 BHK
124	150	MANOJ KUMAR SHARMA	1,444.15	112.38	6344000		S1	Fourth Floor	A1-406	3BHK Compact
125	151	BABASAHEB UTTAMRAO NAGARGOJE	508.43	33.69	2584800		A1	First Floor	A1-B-101	3BHK REGULAR
126	152	AMOL RAJENDRA DESHMUKH	756.17	37.89	2943800		A1-B	Twelfth Floor	A1-B-1204	3BHK REGULAR
127	155	SAMBHAJI SUDAM KADAM	756.17	37.89	2943800		A1-B	Tenth Floor	B13-1003	2BHK
128	157	MUSRAT ABDUL PATEL	508.22	34.44	2010400		B13	Fourth Floor	A1-F-403	3BHK REGULAR
129	158	SANJEEV SOPAN KHADTARE	756.17	37.89	2943800		A1-F	Fifth Floor	CD9-508	1BHK
130	161	NARSINGH TULSHIRAM TORNE	358.12	34.44	1436000		CD9	Tenth Floor	CD9-1002	1BHK
131	162	SUBHASH BHASKARRAO TAMBARE	358.12	34.44	1436000		CD9	Fifth Floor	B12-506	2BHK
132	163	SANDEEP RAMESH BHAND	508.22	34.44	2010400		B12	Fifth Floor		

Handwritten signatures and initials in a grid format, likely for verification or stamping purposes.

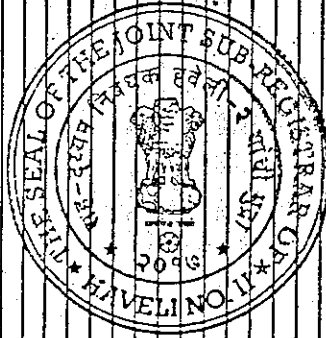

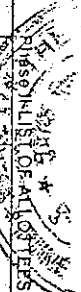

 THE REGISTRAR OF CO-OPERATIVE SOCIETIES
 MAHARASHTRA

Sl.No.	Reg.ID	Member Name	Carpet Area of Flat in Sq.Ft.	Terrace Area Sq.Ft.	Value of Flat	Co-Member	Tower	Floor	Flat No.	Flat Type
133	164	ARVIND BHARAT GADKUL	508.22	34.44	2010400		B12	Eight Floor	B12-802	2BHK
134	165	PRAMOD BABURAO CHAVAN	508.22	34.44	2010400		B16	Ninth Floor	B16-907	2BHK
135	166	DHANAJI LAXMAN KALANTRE	508.22	34.44	2010400		B12	Twelfth Floor	B12-1205	2BHK
136	168	UMESH RAJESH GOUND	508.22	34.44	2010400		B13	Ninth Floor	B13-904	2BHK
137	169	VIJAY SUNIL KAMBLE	508.22	34.44	2010400		B12	Third Floor	B12-302	2BHK
138	170	MARUTI BHIKU INSAWALE	508.22	34.44	2010400		B12	Seventh Floor	B12-707	2BHK
139	171	SUGAT BHAURAO TAYADE	508.22	34.44	2010400		B12	Eight Floor	B12-804	2BHK
140	172	PRAKASH RAMRAO PATIL	508.22	34.44	2010400		B2	Thirteenth Floor	B2-1306	2BHK
141	173	BALAJI SHESHRAO DARADE	508.22	34.44	2010400		B13	Second Floor	B13-201	2BHK
142	174	TULSHIRAM SONALI JAGTAR	508.22	34.44	2010400		B13	Sixth Floor	B13-607	2BHK
143	175	MEENA ASHOKSINGH CHAUHAN	508.22	34.44	2010400		B16	Tenth Floor	B16-1004	2BHK
144	176	SUNIL BIHMIRAO PATIL	508.22	34.44	2010400		B16	Thirteenth Floor	B16-1308	2BHK
145	178	TANAJI DATTATRAYA RODE	508.22	34.44	2010400		B2	Seventh Floor	B2-704	2BHK
146	179	PATIL JAYSINGH SHIVAJIRAO	508.22	34.44	2010400		B16	Seventh Floor	B16-707	2BHK
147	180	SHANKAR TUKARAM POL	658.43	33.69	2504800		A1	Ninth Floor	A1-904	3BHK Compact
148	181	STEVEN ANTHONY JOSEPH	756.17	37.89	2943800		A1-K	First Floor	A1-K-104	3BHK REGULAR
149	182	KADARI PAPPU YASIN	508.22	34.44	2010400		B16	Third Floor	B16-301	2BHK
150	183	SHASHIKANT VISHWANATH RAJHANS	756.17	37.89	2943800		A1-B	Thirteenth Floor	A1-B-1304	3BHK REGULAR
151	184	PRIYA RUSHIKESH JADHAV	756.17	37.89	2943800		A1-F	Thirteenth Floor	A1-F-1302	3BHK REGULAR
152	185	DHANANJAY ATMARAM GAWADE	756.17	37.89	2943800		A1-B	Second Floor	A1-B-203	3BHK REGULAR
153	186	SWATI SIVARAM RAUT	756.17	37.89	2943800		A1-F	Eleventh Floor	A1-F-1104	3BHK REGULAR
154	189	EKNATH DAMODJI PAJANKAR	508.22	34.44	2010400		B2	Thirteenth Floor	B2-1302	2BHK
155	190	MACHHINDRA KRISHNARAO JADHAV	508.22	34.44	2010400		B16	Thirteenth Floor	B16-1302	2BHK
156	191	ISHWARI SHIVAJI AMBARE	508.22	34.44	2010400		B2	Eight Floor	B2-808	2BHK
157	193	DILIP SAYARAM KHOT	508.22	34.44	2010400		B12	Eight Floor	B12-805	2BHK
158	194	BALU MARUTI SABLE	508.22	34.44	2010400		B2	Sixth Floor	B2-607	2BHK
159	195	UTTAM RAMCHANDRA GHADGE	508.22	34.44	2010400		B16	Thirteenth Floor	B16-1306	2BHK
160	196	DATTATRAYA GULABRAO JAGDALE	508.22	34.44	2010400		B2	Fourth Floor	B2-405	2BHK
161	197	SAJID SULTANBASHA KHAN	558.12	34.44	1436000		CD9	Fourth Floor	CD9-406	1BHK
162	198	SANJAY VISHWANATH SHIRKE	508.22	34.44	2010400		B2	Ninth Floor	B2-908	2BHK
163	199	ASHOK GOPINATH SABLE	358.12	34.44	1436000		CD10	Fourteenth Floor	CD10-1403	1BHK
164	200	BHAGWAN FIKA RADE	508.22	34.44	2010400		B16	Third Floor	B16-305	2BHK
165	204	VISHNU DATTATRAYA KESARKAR	756.17	37.89	2943800		A1-B	First Floor	A1-B-104	3BHK REGULAR
166	205	ANANT BAPURAO CHOUDHARI	756.17	37.89	2943800		A1-B	Twelfth Floor	A1-B-1202	3BHK REGULAR
167	206	RAJLAXMI SATISH SHIVANKAR	756.17	37.89	2943800		A1-B	Fifth Floor	A1-B-501	3BHK REGULAR
168	207	SANDIP GULABRAO PAKHALE	756.17	37.89	2943800		A1-B	Ninth Floor	A1-B-902	3BHK REGULAR
169	208	ARVIND KHANDERAO MANE	756.17	37.89	2943800		A1-B	Third Floor	A1-B-301	3BHK REGULAR
170	209	NEELAM KEVAL GOTE	756.17	37.89	2943800		A1-F	Third Floor	A1-F-302	3BHK REGULAR
171	211	BALA RAGHUNATH KUMBHAR	756.17	37.89	2943800		A1-B	Thirteenth Floor	A1-B-1301	3BHK REGULAR
172	212	PRATIKSHA KRISHNANATH SALUNKHE	756.17	37.89	2943800		A1-F	Eleventh Floor	A1-F-1101	3BHK REGULAR
173	213	SANDIP AUDDMBER CHETTI	658.43	33.69	2584800		A2	Third Floor	A2-302	3BHK Compact
174	214	JITENDRA JAGANNAATH KONDE	658.43	33.69	2584800		A1	Third Floor	A1-301	3BHK Compact
175	215	ABHIMANYU BHAGWANTRAYAO AUTADE	358.12	34.44	1436000		CD10	Seventh Floor	CD10-104	1BHK
176	216	KOMAL BHASKAR YADAV	358.12	34.44	1436000		CD4	Twelfth Floor	CD4-1208	1BHK

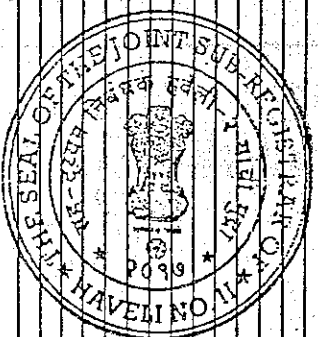

1	2	3	4	5	6
7	8	9	10	11	12
13	14	15	16	17	18
19	20	21	22	23	24
25	26	27	28	29	30

Phase II LIST OF ALLOTTEES

Sr.No.	Reg.ID	Member Name	Carpet Area of Flat In Sq.Ft.	Total Area Sq.Ft.	Value of Flat	Co-Member	Tower	Floor	Flat No.	Flat Type
1		M. RAJKUMAR	1,444.15	112.38	2943800		S1	First Floor	S1-104	4.5 BHK
2		DILIP GOVIND SHRIRAO	1,444.15	112.38	2943800		S1	Fourteenth Floor	S1-1404	4.5 BHK
3		NARSINH MARYABAPU BHOSALE	756.17	37.89	2943800	SHRIKANT NARSINGH SHRIRAO	A1-B	Third Floor	A1-B-302	3BHK REGULAR
4		RAMCHANDRA BABURAO DESHMUKH	1,444.15	112.38	6344000		S2	Eleventh Floor	S2-1104	4.5 BHK
5		JYOTI YOGESH KADU	1,145.50	109.79	5073200		S2	Ninth Floor	S2-901	3.5 BHK
6		ANNASAHIB BABU BANDGAR	756.17	37.89	2943800		A1-B	Fourteenth Floor	A1-B-1404	3BHK REGULAR
7		SHAILAJA JALINDAR RAMANE	756.17	37.89	2943800		A1-B	Sixth Floor	A1-B-602	3BHK REGULAR
8		VISHWANATH BALU SID	756.17	37.89	2943800		A1-B	Seventh Floor	A1-B-702	3BHK REGULAR
9		SUMEDH SHANKARRAO DHOKE	756.17	37.89	2943800		A1-B	Sixth Floor	A1-B-601	3BHK REGULAR
10		PRAVIN RAMESH WANKHADE	756.17	37.89	2943800		A1-B	Thirteenth Floor	A1-B-1302	3BHK REGULAR
11		SURYAKANT TUKARAM GULBHILE	658.43	33.69	2584800		A2	Twelfth Floor	A2-1202	3BHK Compact
12		KALYAN AJINATH AUTE	658.43	33.69	2584800		A2	Seventh Floor	A2-708	3BHK Compact
13		IMRAN YASIN MULANI	358.12	34.44	1436000		CD9	Eight Floor	CD9-801	1BHK
14		IRFAN YASIN MULANI	358.12	34.44	1436000		CD9	Eleventh Floor	CD9-802	1BHK
15		NARSING MADHAVRAO SHELAR	358.12	34.44	1436000		CD9	Ninth Floor	CD9-906	1BHK
16		DADA SITARAM BHAPKAR	358.12	34.44	1436000		CD9	Ninth Floor	CD9-904	1BHK
17		BHALCHANDRA BABAN DIVATE	358.12	34.44	1436000		CD9	Eleventh Floor	CD9-1107	1BHK
18		MACHINDRA PARAJI PAINDHARKAR	358.12	34.44	1436000		CD10	Ninth Floor	CD10-904	1BHK
19		RAVINDRA NATHU PHALKE	358.12	34.44	1436000		CD10	Sixth Floor	CD10-606	1BHK
20		SHASHIKANT KRUSHNAJI KHARAT	508.22	34.44	2010400		B12	Fourth Floor	B12-406	2BHK
21		AMARNATH FAKIRA BHOSALE	508.22	34.44	2010400		B13	Third Floor	B13-308	2BHK
22		DATTATRAYA BALBHIM KATARE	508.22	34.44	2010400		B12	Second Floor	B12-208	2BHK
23		MURLIDHAR HIRAMANRAO SURYAVANSHI	508.22	34.44	2010400		B12	Second Floor	B12-206	2BHK
24		JOTIBA ARJUN KSHIRSAGAR	508.22	34.44	2010400		B12	Seventh Floor	B12-708	2BHK
25		JAYSING NARSING WAGH	508.22	34.44	2010400		B13	Ninth Floor	B13-908	2BHK
26		SUPRIYA VISHAL MORE-DESAI	508.22	34.44	2943800		A1-B	First Floor	A1-B-102	3BHK REGULAR
27		ANKUSH VITHTHAL AGHAV	756.17	37.89	2943800		S2	Fifth Floor	S2-503	4.5 BHK
28		YOGIRAJ KISANSING SHEVGAN	1,444.15	112.38	6344000		S2	Thirteenth Floor	S2-1303	4.5 BHK
29		RANJEETSING DHANSING PARDESHI	1,444.15	112.38	6344000		S2	Seventh Floor	S2-704	4.5 BHK
30		SHRIKANT CHANDRAKANT UBALE	1,145.50	109.79	5073200		S2	Second Floor	S2-202	3.5 BHK
31		VIJAY KISANRAO JOGDAND	756.17	37.89	2943800		A1-E	Second Floor	A1-E-204	3BHK REGULAR
32		RAMESH GOVIND GAIKWAD	756.17	37.89	2943800		A1-B	Eighth Floor	A1-B-803	3BHK REGULAR
33		KEDARI KRUSHNA PAWAR	756.17	37.89	2943800		A1-B	Eleventh Floor	A1-B-1104	3BHK REGULAR
34		SUNIL SAMBHAJI CHAVAN	756.17	37.89	2943800		A1-F	Sixth Floor	A1-F-601	3BHK REGULAR
35		NANA DAGADU SHINDE	756.17	37.89	2943800		A1-B	Second Floor	A1-B-204	3BHK REGULAR
36		SUBHASH NAMDEO SAWANT	508.22	34.44	2010400		B12	Fifth Floor	B12-1101	2BHK
37		DATTATRAYA GAJANAN SHINDE	508.22	34.44	2010400		CD9	Eleventh Floor	CD9-1107	2BHK
38		VAIBHAV MADHUKAR KAKADE	358.12	34.44	1436000		CD9	Tenth Floor	CD9-1007	1BHK
39		LATA PATLOBA PHAD	756.17	37.89	2943800		A1-B	Seventh Floor	A1-B-704	3BHK REGULAR
40		ASHOKRAO MARUTRAO PATIL	756.17	37.89	2943800		A1-E	Sixth Floor	A1-E-603	3BHK REGULAR
41		MAHESH MOHAN SATHE	658.43	33.69	2584800		A2	Fifth Floor	A2-504	3BHK Compact
42		SADHANA NIVRUTHI GORE	508.22	34.44	2010400		B13	Fifth Floor	B13-507	2BHK
43		SACHIN BALASAHEB SHINDE	508.22	34.44	2010400		B13	Seventh Floor	B13-707	2BHK
44		SUNIL GOPALRAO KULKARNI	508.22	34.44	2010400		B12	Sixth Floor	B12-601	2BHK

Handwritten signatures and names in a grid format, likely representing the allottees or officials involved in the process.

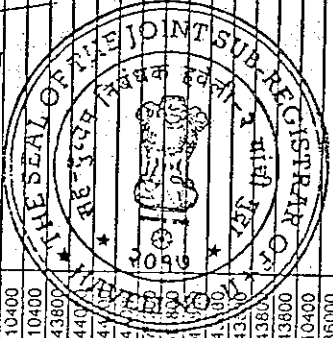

S.No.	Reg.ID	Member Name	Carpet Area of Flat in Sq.Ft.	Terrace Area Sq.Ft.	Valid Flat	Co-Member	Tower	Floor	Flat No.	Flat Type
45	49	RAHUL PRAHLAD MANE	508.22	34.44	2010400		B13	Twelfth Floor	B13-1202	2BHK
46	50	JAYASHRI BHARAT SURESH	508.22	34.44	2010400		B13	Fifth Floor	B13-506	2BHK
47	51	PRAKASH HANUMANT KADAM	508.22	34.44	2010400		B12	Seventh Floor	B12-704	2BHK
48	52	VINOD BALKRISHNA WAKADE	508.22	34.44	2010400		B13	Third Floor	B13-302	2BHK
49	53	MARUTI SIDDRAM NAIK	508.22	34.44	2943800		A1-B	Eighth Floor	A1-B-802	3BHK REGULAR
50	54	AMOGHSHIDHA TANAJI SALUNKHE	508.22	34.44	1436000		CD10	Fifth Floor	CD10-502	1BHK
51	55	MAHESH VILASRAO PATIL	508.22	34.44	2010400		B11	Seventh Floor	B11-704	2BHK
52	56	MANISHA DATATRAYA KAMBLE	508.22	34.44	1436000		CD9	Seventh Floor	CD9-704	1BHK
53	57	AMIR LATIF MUIANI	508.22	34.44	1436000		CD9	Eighth Floor	CD9-803	1BHK
54	61	NANASAHAR EBYANDEO UBALAE	508.22	37.89	2943800		A1-B	Fourth Floor	A1-B-401	3BHK REGULAR
55	62	PRAJAP VISHVANATH INGLE	508.22	37.89	2943800		A1-B	Fourth Floor	A1-B-1403	3BHK REGULAR
56	64	PADMINI MARUTI KAMBLE	508.22	34.44	2010400		B12	Fourth Floor	B12-407	2BHK
57	65	DILIP DUNDARPA WAGHMARE	508.22	34.44	2010400		B13	Thirteenth Floor	B13-1306	2BHK
58	66	SHILPA NANDKUMAR KAMBLE	508.22	34.44	2010400		B13	Ninth Floor	B13-907	2BHK
59	68	SURESH SAKHARAM BABAR	508.22	34.44	1436000		CD9	Third Floor	CD9-308	1BHK
60	69	PRADEEP SAJANRAO DESAI	508.22	34.44	1436000		CD9	Evening Floor	CD9-1108	1BHK
61	70	GOPALRAO DHANDO KULKARNI	508.22	34.44	1436000		CD9	Thirteenth Floor	CD9-706	1BHK
62	71	AMBADAS TUKARAM SUNGAR	508.22	34.44	2010400		B12	Thirteenth Floor	B12-1302	2BHK
63	72	SULATA KALUS BHUBAL	508.22	37.89	2943800		A1-B	Eleventh Floor	A1-B-1101	3BHK REGULAR
64	74	MEENAKSHI ANANTGONDA PATIL	508.22	37.89	2943800		A1-B	Eight Floor	A1-B-804	3BHK REGULAR
65	77	PRADEEP SHIVAJI KALE	508.22	37.89	2943800		B12	Twelfth Floor	B12-1202	2BHK
66	78	UTTAM BAPURAO PATIL	508.22	34.44	1436000		B12	Third Floor	CD10-305	1BHK
67	79	BHIBHISHAN EABA JADHAV	508.22	34.44	1436000		CD9	Ninth Floor	CD9-903	1BHK
68	82	RAMESH UTTAMRAO JADHAV	508.22	34.44	1436000		CD9	Second Floor	S2-204	4.5 BHK
69	83	SATTAYAM TUKARAM PATIL	508.22	34.44	1436000		A1-B	Fourth Floor	A1-B-1401	3BHK REGULAR
70	84	SANJAY DEODATA TUNGAR	1444.15	112.38	6344000		A1-E	Second Floor	A1-E-203	3BHK REGULAR
71	85	VAIBHAV MANOHAR KALUBARME	756.17	37.89	2943800		A1-B	Ninth Floor	A1-B-903	3BHK REGULAR
72	87	SANJAY TULSIRAM NAAGRALE	756.17	37.89	2943800		A1-F	Eight Floor	A1-F-804	3BHK REGULAR
73	88	DNYANESHWAR RAYDHAN WAGH	756.17	37.89	2943800		A1-B	Twelfth Floor	A1-B-1203	3BHK REGULAR
74	89	MANISHA PRADEEPKAR TILKAR	756.17	37.89	2943800		A1-B	Third Floor	A1-308	3BHK Compact
75	90	MOHAN RAMCHANDRA MANE	756.17	37.89	2943800		A1	Second Floor	A1-207	3BHK Compact
76	91	GANPATI YAL APRA PATIL	658.43	33.69	2584800		A2	Thirteenth Floor	A2-1301	3BHK Compact
77	92	DILIP SHANKAR MAHADIK	658.43	33.69	2584800		B13	Seventh Floor	B13-708	2BHK
78	93	NANDKUMAR GANPAT BABAR	658.43	33.69	2584800		B13	Tenth Floor	B13-1008	2BHK
79	94	SUBHASH DATATRAYA DESHMUKH	508.22	34.44	2010400		B13	Eighth Floor	B13-806	2BHK
80	95	PUSHPAJI ENDRAJADHAV	508.22	34.44	2010400		B13	Fifth Floor	B13-1108	2BHK
81	96	KISHOR NARAYAN MEHETRE	508.22	34.44	2010400		B13	Third Floor	B13-306	2BHK
82	97	NILESH ASHOK BANKAR	508.22	34.44	2010400		B12	First Floor	B12-106	2BHK
83	98	SWATI DNYANESHWARI INDARI	508.22	34.44	2010400		B12	First Floor	B12-106	2BHK
84	99	ISAK MUBARAK MUIANI	508.22	34.44	2010400		A1	Fifth Floor	A1-504	3BHK Compact
85	100	IOBAL MUBARAK MUIANI	508.22	34.44	2010400		B13	Eleventh Floor	B13-1102	2BHK
86	101	KISHOR DATATRAYA GIRGOSAVI	508.22	34.44	2010400		B13	Fourth Floor	B13-402	2BHK
87	102	KANCHAN RAMCHANDRA ALHAT	508.22	34.44	2010400		B13	Fourth Floor	B13-402	2BHK
88	103	DIPESH SHASHIKANT GORHE	358.12	34.44	1436000		CD10	Thirteenth Floor	CD10-1306	1BHK

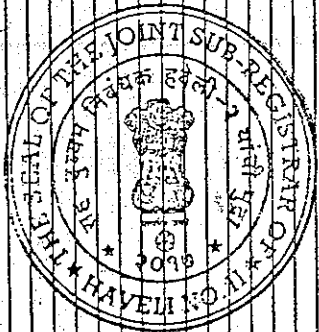

Handwritten notes and signatures in a grid format, including the name 'DIPESH' and other illegible text.

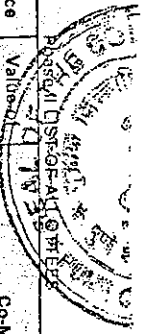

Phase II LIST OF ALLOTTEES

Sr.No.	Reg.ID	Member Name	Carpet Area of Flat In Sq.Ft.	Terrace Area Sq.Ft.	Value of Flat	Member	Tower	Floor	Flat No.	Flat Type
177	217	BAKHTIYAR RAZZAK ATTAR	608.22	34.44	2010400		B2	Seventh Floor	B2-702	2BHK
178	218	GULAB JAYSINGH JAGDALE	508.22	34.44	2010400		B14	Sixth Floor	B14-801	2BHK
179	219	SATISH GULABRAO JAGDALE	508.22	34.44	2010400		B14	Sixth Floor	B14-802	2BHK
180	221	ANAND PRALHAD SUKHDEVE	508.22	34.44	2010400		B2	Twelfth Floor	B2-1206	2BHK
181	222	SUNITA POPAT MORE	508.22	34.44	2010400		B2	Fifth Floor	B2-503	2BHK
182	223	ANIL GAJANAN PATIL	358.12	34.44	1436000		CD9	Eighth Floor	CD9-808	1BHK
183	224	DASTAGIR HASAN TAMBOLI	508.22	34.44	2010400		B16	Twelfth Floor	B16-1203	2BHK
184	225	MEENAKSHI ANANTGONDA PATIL	508.22	34.44	2010400		B12	Second Floor	B12-205	2BHK
185	226	SHIRAVAN BAJRANG SHINDE	508.22	34.44	2010400		B16	Fifth Floor	B16-507	2BHK
186	227	AMRUTA JAYRAM KORGONKAR	508.22	34.44	2010400		B2	Ninth Floor	B16-906	2BHK
187	228	MADHAVI SHIVAJI RAJEKUMBHAR	508.22	34.44	2010400		B2	Third Floor	B2-307	2BHK
188	229	BHAGYASHRI GANGADHAR BHITE	508.22	34.44	2010400		CD9	Third Floor	CD9-307	1BHK
189	230	ANAMIKA AMIT BHOSALE	358.12	34.44	1436000		CD9	Fifth Floor	CD9-504	1BHK
190	231	CHAITRALI SATISH GAVALI	756.17	37.89	2943800		A1-B	Ninth Floor	A1-B-904	3BHK REGULAR
191	232	NITIN MIKESH BADGUJAR	756.17	37.89	2943800		A1-C	Eighth Floor	A1-C-801	3BHK REGULAR
192	233	RAOSAHEB BAPURAO JADHAV	756.17	37.89	2943800		A1-C	Third Floor	A1-C-302	3BHK REGULAR
193	234	TANAJI YADU AWARE	358.12	34.44	1436000		CD10	Seventh Floor	CD10-701	1BHK
194	235	LATA RAJARAM BHARMAL	358.12	34.44	1436000		CD10	Third Floor	CD10-306	1BHK
195	236	PRASHANT NANDARAM SAID	358.12	34.44	1436000		CD9	Tenth Floor	CD9-1008	1BHK
196	237	SAVITA SUDHAKAR BHANGRE	358.12	34.44	1436000		CD10	Seventh Floor	CD10-706	1BHK
197	239	ROHINI LAXMAN KALE	756.17	37.89	2943800		A1-C	Fifth Floor	A1-C-504	3BHK REGULAR
198	240	SURESH BHIMRAO BAMNE	756.17	37.89	2943800		A1-E	Eighth Floor	A1-E-801	3BHK REGULAR
199	241	DAMAYANTI VIJAYSINGH JAGDALE	508.22	34.44	2010400		B2	Sixth Floor	B2-504	2BHK
200	243	SANJAY SHANKAR TEMGIRE	358.12	34.44	1436000		CD9	Fifth Floor	CD9-507	1BHK
201	244	PRAVINCHANDRA SUBHASHCHANDRA MAGHADE	508.22	34.44	2010400		B2	Seventh Floor	B2-705	2BHK
202	245	PRAKASH PANDURANG DESAI	508.22	34.44	2010400		B16	Sixth Floor	B16-604	2BHK
203	246	PRABHAKAR DNYANDEO BHOSALE	358.12	34.44	1436000		CD10	Thirteenth Floor	CD10-1302	1BHK
204	247	ANKUSH DATTU BORATE	508.22	34.44	2010400		B2	Fifth Floor	B2-502	2BHK
205	248	MAHESH MOHAN SATHI	658.43	33.69	2584800		A2	Fifth Floor	A2-502	3BHK Compact
206	249	POPAT DIGAMBAR KARADKAR	756.17	37.89	2943800		A1Q	Twelfth Floor	Q-1202	3BHK REGULAR
207	251	SHIVAJI BALU TATUGADE	658.43	33.69	2584800		A1	Fourth Floor	A1-405	3BHK Compact
208	252	TUKARAM RAGHUNATH BODKHE	508.22	34.44	2010400		B16	First Floor	B16-107	2BHK
209	253	YASHODA ANKUSH KOLEKAR	358.12	34.44	1436000		B16	Twelfth Floor	CD9-1202	1BHK
210	255	BALAJI VASANTRAO YEWATE	508.22	34.44	2010400		B12	Seventh Floor	B12-706	2BHK
211	256	BALKRISHNA GOPAL PAWAR	756.17	37.89	2943800		A1-C	Fourteenth Floor	A1-C-1403	3BHK REGULAR
212	257	SNEHAL RAJENDRA FARGADE	508.22	34.44	2010400		B16	Fourth Floor	B16-406	2BHK
213	258	JANABAI SUBHASH WAGHMARE	508.22	34.44	2010400		B2	Second Floor	B2-903	2BHK
214	260	NAVNATH NARAYANRAO HAJARE	508.22	34.44	2010400		B2	Ninth Floor	B2-903	2BHK
215	261	GAJANAN MAHADEV BABAR	358.12	34.44	1436000		CD9	Tenth Floor	CD9-1004	1BHK
216	262	PRANAYA ASHOK	1444.15	112.38	6344000		S1	First Floor	S1-103	4.5 BHK
217	263	SUJATA SHIVAJI MOHITE	508.22	34.44	2010400		B16	Tenth Floor	B16-1006	2BHK
218	264	BAPUJI GANPATI BABAR	508.22	34.44	2010400		B16	Fourth Floor	B16-407	2BHK
219	265	LAXMI KISAN SALUNKHE	508.22	34.44	2010400		B16	Tenth Floor	B16-1003	2BHK
220	266	KETAKI KIRAN KHOT	508.22	34.44	2010400		B2	First Floor	B2-105	2BHK

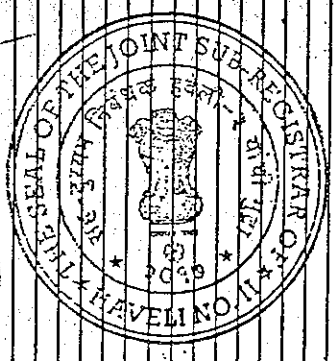
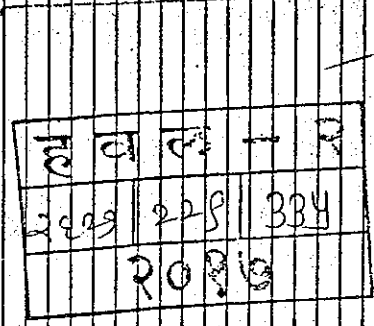

PHASE II LIST OF ALL OTYERS

Sr.No.	RegID	Member Name	Carpet Area of Flat In Sq.Ft.	Terrace Area Sq.Ft.	Flat No.	Co-Member	Tower	Floor	Flat No.	Flat Type
221	267	ANIL SITARAM GHOGARE	756.17	37.89	2943800		A1-F	Fifth Floor	A1-F-502	3BHK REGULAR
222	268	JOTIRAM MURLIDHAR BARGE	508.22	34.44	2010400		B2	Third Floor	B2-305	2BHK
223	269	ARUN MARUTI MAHADIK	508.22	34.44	2010400		B16	Seventh Floor	B16-708	2BHK
224	271	AJUN DIXARMAJI DURGADE	358.12	34.44	1436000		CD10	Fourth Floor	CD10-403	1BHK
225	272	PADMA NITIN KENJALE	358.12	34.44	1436000		CD10	Second Floor	CD10-204	1BHK
226	273	KAILAS BHAGWAN BHISE	508.22	34.44	2010400		B16	First Floor	B16-104	2BHK
227	274	VISHWAJET BHAGWAN RAJEMAHADIK	756.17	37.89	2943800		A1-E	Fifth Floor	A1-E-501	3BHK REGULAR
228	275	VISHWAJET BHAGWAN GHODKE	508.22	34.44	2010400		B2	Eight Floor	B2-801	2BHK
229	276	PRAKASH RAMCHANDRA PATIL	508.22	34.44	2010400		B16	Fourth Floor	B16-402	2BHK
230	277	ABDUL KADIR ABDULGAFUR KAZI	508.22	34.44	2010400		B14	Eight Floor	B14-801	2BHK
231	278	ABDUL KADIR ABDULGAFUR KAZI	508.22	34.44	2010400		B14	Eight Floor	B14-802	2BHK
232	279	HEMANT NARAYAN GORE	358.12	34.44	1436000		CD10	Second Floor	CD10-201	1BHK
233	280	NILESH RAGHUNATH KUMBHAR	358.12	34.44	1436000		CD10	Fifth Floor	CD10-508	1BHK
234	281	PRASHANT JAIPRAKASH DHARME	358.12	34.44	1436000		CD9	Fifth Floor	CD9-505	1BHK
235	283	ARANIDA SARJERAO NEVASE	508.22	34.44	2010400		B16	Tenth Floor	B16-1007	2BHK
236	284	APPASAHEB BALIRANG BHAPKAR	756.17	37.89	2943800		A1-F	Fourteenth Floor	A1-F-1404	3BHK REGULAR
237	285	SAHEBRAO SOPANRAO JADHAV	358.12	34.44	1436000		CD9	Fourteenth Floor	CD9-1408	1BHK
238	286	ABHINAV DILIPRAO DESHMUKH	756.17	37.89	2943800		A1-C	Seventh Floor	A1-C-704	3BHK REGULAR
239	287	NARAYAN NIRAJITI BEMBE	756.17	37.89	2943800		A1-C	Fourth Floor	A1-C-401	3BHK REGULAR
240	288	SHALENDRA JALANDAR BAGADE	756.17	37.89	2943800		A1-C	Fifth Floor	A1-C-502	3BHK REGULAR
241	290	AJINATH RAOSAHEB LAGAD	508.22	34.44	2010400		B2	Sixth Floor	B2-608	2BHK
242	291	INDRAJIT SHANKAR DARADE	508.22	34.44	2010400		B2	Eight Floor	B2-804	2BHK
243	292	PRITYANKA VISHAL KALE	358.12	34.44	1436000		CD9	Thirteenth Floor	CD9-1305	1BHK
244	293	HARIBALAJI N	1444.15	112.38	6344000		S1	Twelfth Floor	S1-1204	4.5 BHK
245	294	VILAY MARUTI GARWAD	508.22	34.44	2010400		B16	Fifth Floor	B16-502	2BHK
246	295	ATUL JAGANNATH KUMBHAR	508.22	34.44	2010400		B16	Seventh Floor	B16-701	2BHK
247	296	NINGAPPA RANGAPPA CHOUKHANDE	756.17	37.89	2943800		A1-C	Thirteenth Floor	A1-C-1303	3BHK REGULAR
248	297	MAHADEV ANGAD SHINDE	358.12	34.44	1436000		CD9	Thirteenth Floor	CD9-1308	1BHK
249	298	SANTOSH MADHUKAR TRIMBAKE	508.22	34.44	2010400		B16	Fourth Floor	B16-1407	2BHK
250	299	SUKUMAR GANPAT BANSODE	508.22	34.44	2010400		B2	Fifth Floor	B2-507	2BHK
251	300	HEMANT PRAMOD MANDVEKAR	756.17	37.89	2943800		A1-E	Fourteenth Floor	A1-E-1403	3BHK REGULAR
252	301	MADHUSUDAN BHANUDAS DAHPHALE	508.22	34.44	2010400		B16	Tenth Floor	B16-1008	2BHK
253	302	SATISHKUMAR PUNDLIK BHALEKAR	508.22	34.44	2010400		B2	Fifth Floor	B2-505	2BHK
254	303	AERAR ABDUL SHAIKH	358.12	34.44	1436000		CD10	Eight Floor	CD10-802	1BHK
255	304	VITHAL GANPAT CHOUGULE	508.22	34.44	2010400		B2	Tenth Floor	B2-1001	2BHK
256	306	ANILKUMAR MOHAN ATHARE	658.43	33.69	2564800		A1	Second Floor	A1-205	3BHK Compact
257	307	SI-ANKAR LAXMANRAO SITIKAR	658.43	33.69	2564800		A1	Fourth Floor	A1-408	3BHK Compact
258	308	NANASAHEB RAMKISHAN NAGDARE	508.22	34.44	2010400		B16	Ninth Floor	B16-904	2BHK
259	309	VILAY VINAYAK KULKARNI	756.17	37.89	2943800		A1-E	Fifth Floor	A1-E-504	3BHK REGULAR
260	310	ASHOK MARUTI PATIL	358.12	34.44	1436000		CD10	Eight Floor	CD10-804	1BHK
261	312	RUPAL JAYPRAKASH TARGE	358.12	34.44	1436000		CD10	Fourth Floor	CD10-401	1BHK
262	313	JAYABAI SUBHASH WAGHMARE	358.12	34.44	1436000		CD10	Sixth Floor	CD10-608	1BHK
263	314	ARCHANA MAHAVEER MOHITE	358.12	34.44	1436000		CD10	Seventh Floor	CD10-702	1BHK
264	316	MALLIKARJUN YALAPPA PUJARI	508.22	34.44	2010400		B2	Fourth Floor	B2-408	2BHK

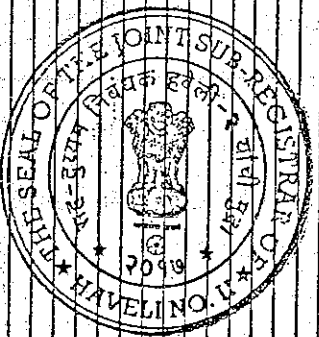

0	09	09
1	09	09
15	09	09
16	09	09
17	09	09

Phase II LIST OF ALLOTTEES

Sr.No.	Reg.ID	Member Name	Carpet Area of Flat In Sq.Ft.	Terrace Area Sq.Ft.	Value of Flat	Co-Member	Tower	Floor	Flat No.	Flat Type
265	317	ARUN SHANMUKH TAMBULKAR	508.22	34.44	2010400		B16	Eighth Floor	B16-803	2BHK
266	318	GANGADHAR SHESHRAO DARADE	508.22	34.44	2010400		B16	Fifth Floor	B16-508	2BHK
267	319	SUKHDEV YASHWANT SURYAWANSHI	508.22	34.44	2010400		B16	Tenth Floor	B16-1001	2BHK
268	320	MILAN SACHIN GAVHANE	508.22	34.44	2010400		B2	First Floor	B2-107	2BHK
269	321	ABHIJIT HARISHCHANDRA CHAVAN	508.22	34.44	2010400		B16	Third Floor	B16-308	2BHK
270	323	BAJARANG VISHVANATH CHAUGULE	508.22	34.44	2010400		B2	Eleventh Floor	B2-1106	2BHK
271	324	ABHIJIT BALARAM ZANJE	508.22	34.44	2010400		B16	Third Floor	B16-302	2BHK
272	325	PRATIKA POPAT SHENDAGE	756.17	37.89	2943800		A1-C	Ninth Floor	A1-C-903	3BHK REGULAR
273	327	SHIVLING MALLAPPA MAGDUM	508.22	34.44	2010400		B2	Fourteenth Floor	B2-1406	2BHK
274	328	ASHOK KRUSHNA RATHOD	508.22	34.44	1436000		CD10	Fourteenth Floor	CD10-1406	1BHK
275	329	SOMNATH YASHVANT MADANE	508.22	34.44	1436000		CD10	Eighth Floor	CD10-803	1BHK
276	331	GAUTAM PANDURANG PAWAR	508.22	34.44	2010400		B2	Sixth Floor	B2-806	2BHK
277	332	SHILPA SHRIRANG PAWAR	508.22	34.44	1436000		CD9	Third Floor	CD9-303	1BHK
278	333	SHIRAJI ASHOK JADHAV	508.22	34.44	2010400		B16	Fourth Floor	B16-408	2BHK
279	334	ASHTAKALI MOINUDDIN KAZI	508.22	34.44	2010400		B2	Tenth Floor	B2-1003	2BHK
280	335	SANJAY BABURAO SAWANT	508.22	34.44	1436000		CD9	Seventh Floor	CD9-701	1BHK
281	336	MANJUNATH SINGE	756.17	37.89	2943800		A1-C	Sixth Floor	A1-C-601	3BHK REGULAR
282	338	BANSI TATYARAM NAIKVADE	508.22	34.44	2010400		B16	Fourteenth Floor	B16-1406	2BHK
283	339	SANTOSH BHIVAJI DIDUL	508.22	34.44	2010400		B16	Thirteenth Floor	B16-1304	2BHK
284	340	HARSHKUMAR WAMAN SHIRSAT	508.22	34.44	1436000		CD10	Tenth Floor	CD10-1003	1BHK
285	342	KUNDAN SAHEBRAO GADE	508.22	34.44	2943800		A1-C	Sixth Floor	A1-C-603	2BHK
286	343	HANMANT SHANKAR KATKAR	756.17	37.89	2943800		B16	Twelfth Floor	B16-1208	2BHK
287	344	BALASAHEB RAMCHANDRA BANKAR	508.22	34.44	2010400		A1-C	Ninth Floor	A1-C-902	3BHK REGULAR
288	345	ANIL NARAYAN DESAI	756.17	37.89	2943800		B2	Seventh Floor	B2-706	2BHK
289	346	NITIN DATTATRAY TAKBHATE	508.22	34.44	1436000		A2	Fourteenth Floor	A2-1407	3BHK Compact
290	347	BALAVANTRAO RAMCHANDRA PATIL	508.22	34.44	2010400		B2	Eighth Floor	B2-806	2BHK
291	348	NILESH KARBHARI BHUJBAL	508.22	34.44	2010400		B2	Fourth Floor	B2-406	2BHK
292	349	VITTHAL MAHADEV BADE	508.22	34.44	2010400		B2	Fourth Floor	B2-406	2BHK
293	350	ANITA VITTHAL ITUBONE	508.22	34.44	1436000		CD10	Third Floor	CD10-303	1BHK
294	351	ANIL SHANKARRAO KADAM	508.22	34.44	1436000		CD10	Twelfth Floor	CD10-1202	1BHK
295	352	SANMESH DHANANJAY LINGRAS	508.22	34.44	2010400		B2	Sixth Floor	B2-602	2BHK
296	353	RIYAZ NOORMOHAMMAD SHAIKH	508.22	34.44	1436000		CD10	Fifth Floor	CD10-503	1BHK
297	354	MANJUSHRI SHANKAR GHULE	756.17	37.89	2943800		A1-C	Third Floor	A1-C-304	3BHK REGULAR
298	355	UDAY JAYSINGRAO PATIL	508.22	34.44	2010400		B16	Sixth Floor	B16-602	2BHK
299	357	CHANDRAKANT MURLIDHAR TORVEKAR	508.22	34.44	2010400		B16	Third Floor	B16-307	2BHK
300	358	YOGESH ASHOK JADHAV	756.17	37.89	2943800		A1-C	Sixth Floor	A1-C-502	3BHK REGULAR
301	359	VAISHAL MANOHAR ADSUL	508.22	34.44	1436000		CD9	First Floor	CD9-108	1BHK
302	360	SURESH SHIVAJI KASTURE	508.22	34.44	2010400		B2	Ninth Floor	B2-906	2BHK
303	361	UJJWALA ANKUSH GHANVAT	508.22	34.44	2010400		B16	Second Floor	B16-204	2BHK
304	362	RANJIT SHANKARRAO NIKAM	508.22	34.44	1436000		CD9	Fifth Floor	CD9-506	2BHK
305	363	SURESH APPASAHEB KOLI	508.22	34.44	2943800		CD9	Fifth Floor	CD9-506	2BHK
306	364	PRIVADARSHANI MILIND JAMDAR	756.17	37.89	2943800		A1-F	Seventh Floor	A1-F-701	3BHK REGULAR
307	365	PRIVADARSHANI MILIND JAMDAR	508.22	34.44	2010400		B14	Fifth Floor	B14-501	2BHK
308	369	PRATIBHA YUVRAJ DESAI	508.22	34.44	2010400		B16	Fifth Floor	B16-502	2BHK
308	369	PRATIBHA YUVRAJ DESAI	508.22	34.44	2010400		B16	Seventh Floor	B16-706	2BHK

Handwritten signatures and initials in a grid format, likely for verification or stamping purposes.

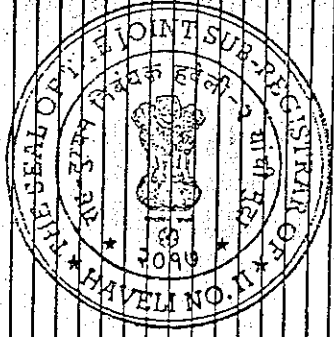

Sr.No.	Reg.ID	Member Name	Carpet Area of Flat In Sq.Ft.	Terrace Area Sq.Ft.	Value of Flat	Member	Tower	Floor	Flat No.	Flat Type
309	370	ARVIND MARUTI KAKADE	508.22	34.44	2010400		B2	Second Floor	B2-207	2BHK
310	372	ISHVAR LAXMAN NAIK	508.22	34.44	2010400		B2	Twelfth Floor	B2-1204	2BHK
311	373	AJIT BALASAHEB PATIL	508.12	34.44	1436000		CD9	Eleventh Floor	CD9-1102	1BHK
312	374	SHRIRAM KALYANRAO KANHERKAR	508.22	34.44	2010400		B2	Second Floor	B2-202	2BHK
313	375	MARUTI SAHEBRAO KADAM	508.22	34.44	2010400		B2	Fourth Floor	B2-404	2BHK
314	376	RUTUJA RAKESH KADAM	756.17	37.89	2943800		A1-F	Second Floor	A1-F-203	3BHK REGULAR
315	377	SUNIL SAHADU GARGOTE	756.17	37.89	2943800		A1-C	Third Floor	A1-C-303	3BHK REGULAR
316	378	VILAS ARJUN PAWAR	358.12	34.44	1436000		CD9	Fourteenth Floor	CD9-1402	1BHK
317	379	NILAM BHAI GAIKWAD	358.12	34.44	1436000		CD9	Second Floor	CD9-208	1BHK
318	380	DINESH MANOJ KARKE	756.17	37.89	2943800		A1-B	Second Floor	A1-B-202	3BHK REGULAR
319	381	VAISHALI SANJAY KULKARNI	756.17	37.89	2943800		A1-C	Seventh Floor	A1-C-702	3BHK REGULAR
320	382	SAMBHAJI DNYANDEO PISE	508.22	34.44	2010400		B16	Thirteenth Floor	B16-1307	2BHK
321	383	SAMBHAJI DNYANDEO PISE	508.22	34.44	2010400		B16	Thirteenth Floor	B16-1305	2BHK
322	384	GANESH JANKIRAM DALVI	658.43	33.69	2584800		A1	Tenth Floor	A1-1003	3BHK Compact
323	385	GEETA SHRISHAIL SANADI	508.22	34.44	2010400		B2	Eight Floor	B2-1305	2BHK
324	386	VIVEK ANAND KARALE	508.22	34.44	2010400		B16	Fifth Floor	B16-101	2BHK
325	388	SWAPNA SUBHASH BAHIRAT	508.22	34.44	2010400		B2	Fifth Floor	B2-504	2BHK
326	389	RAJ AXMI PRITHVIRAJ NAIK NIMBALKAR	508.22	34.44	2010400		A1-C	Eleventh Floor	A1-C-1104	3BHK REGULAR
327	390	RAHUL DNYANDEO MADANE	756.17	37.89	2943800		B16	Eight Floor	B16-804	2BHK
328	391	PRAKASH RAMDHANDRA PAWAR	508.22	34.44	2010400		B2	Ninth Floor	B2-902	2BHK
329	392	KIRAN SUBHASH PAWAR	358.12	34.44	1436000		CD10	Fifth Floor	CD10-504	1BHK
330	393	HIRAJI RAGHURATH LONDHE	658.43	33.69	2584800		A2	Sixth Floor	A2-602	3BHK Compact
331	394	MAINA BHIMA WADKARE	508.22	34.44	1436000		CD10	Second Floor	CD10-203	1BHK
332	395	RAMDAS CHANDEO BAHIRAT	508.22	34.44	2010400		B16	Thirteenth Floor	B16-1303	2BHK
333	396	RAVINDRA DAEASAHEB KORADE	508.22	34.44	2010400		B2	Fourth Floor	B2-407	2BHK
334	397	KALPESH VITTHAL KHARDE	508.22	34.44	1436000		CD10	Fourth Floor	CD10-407	1BHK
335	398	VITTHAL HIROJI KHARDE	508.22	34.44	2010400		B2	Second Floor	B2-205	2BHK
336	400	VIDYA NANDEO GAWADE	756.17	37.89	2943800		A1-C	Fourth Floor	A1-C-1404	3BHK REGULAR
337	401	ANIL JOTIRAM SAVANI	358.12	34.44	1436000		CD8	Sixth Floor	CD8-607	1BHK
338	403	ACHUTRAO VINAYAK MANE	358.12	34.44	1436000		CD9	Ninth Floor	CD9-905	1BHK
339	406	VIJAY BABASAHEB BADE	358.12	34.44	1436000		CD9	Sixth Floor	CD9-601	1BHK
340	409	LOKESH DILIP KADAM	358.12	34.44	1436000		CD10	Third Floor	CD10-301	1BHK
341	410	SANTOSH JAGANNATH GAIKWAD	508.22	34.44	2010400		B2	Fourth Floor	B2-401	2BHK
342	412	JAYASHRI SAHEBRAO DHORAJKAR	508.22	34.44	2010400		B2	Eleventh Floor	B2-1105	2BHK
343	414	RAVHAITAI UTAM SHIRIRAM	508.22	34.44	2010400		B2	Fourth Floor	B2-406	2BHK
344	415	SHASHANK DHANISING CHAVAN	658.43	33.69	2584800		A1	Thirteenth Floor	A1-1303	3BHK Compact
345	416	SHASHANK DHANISING CHAVAN	358.12	34.44	1436000		CD10	Tenth Floor	CD10-1002	1BHK
346	417	NAVNAVATH MAHPATI UGAL MUGALE	756.17	37.89	2943800		A1-F	Tenth Floor	A1-F-1003	3BHK REGULAR
347	418	SANJAY ANDANERPA ANJAD	508.22	34.44	2010400		B2	Third Floor	B2-302	2BHK
348	419	DHANANJAY PRABHAKAR GONGE	508.22	34.44	2010400		B2	Thirteenth Floor	B2-1303	2BHK
349	420	PRAKASH NANDEV NAIKARE	508.22	34.44	2010400		B2	Eleventh Floor	B2-1108	2BHK
350	421	BHAGWAN GOPINATH GHODAKE	508.22	34.44	2010400		B2	Eleventh Floor	B2-1101	2BHK
351	422									
352	426									

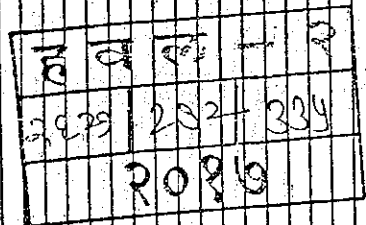

Phase II LIST OF ALLOTTEES

Phase II LIST OF ALLOTTEES
 Value of
 SURVIVALS

Sr.No.	RegID	Member Name	Carpet Area of Flat In Sq.Ft.	Terrace Area Sq.Ft.	Value of Survivals	Co-Member	Tower	Floor	Flat No.	Flat Type
353	427	SUDHIR ARJUN CHAVAN	508.22	34.44	2010400		B2	Ninth Floor	B2-904	2BHK
354	429	MANIK DADARAM KAMBLE	358.12	34.44	1436000		CD10	Eleventh Floor	CD10-1108	1BHK
355	430	RAO SAHEB SHANKARRAO POTE	508.22	34.44	2010400		B14	Ninth Floor	B14-901	2BHK
356	431	RAO SAHEB SHANKARRAO POTE	508.22	34.44	2010400		B14	Ninth Floor	B14-902	2BHK
357	432	RAJESH MADHUKAR BORSE	508.22	34.44	2010400		B16	Eleventh Floor	B16-1108	2BHK
358	433	SHIVAJI TOBA RAMAWARE	756.17	37.89	2943800		A1-C	Sixth Floor	A1-C-604	3BHK REGULAR
359	434	PALLAVI ANIL GAIKWAD	508.22	34.44	2010400		B15	Eleventh Floor	B15-1101	2BHK
360	435	ROBINSON RAHAT MASIH	756.17	37.89	2943800		A1-E	Ninth Floor	A1-E-901	3BHK REGULAR
361	436	VILAS SAMBAHAJI BHOSALE	358.12	34.44	1436000		CD9	Thirteenth Floor	CD9-1306	1BHK
362	437	SUNIL SHIVAJI KATKAR	358.12	34.44	1436000		CD10	Fourteenth Floor	CD10-1408	1BHK
363	438	HRIHAIKESH DADASO MANE	358.12	34.44	1436000		CD9	Second Floor	CD9-201	1BHK
364	439	DINKAR PANDURANG PATIL	508.22	34.44	2010400		B16	Second Floor	B16-201	2BHK
365	440	VINDINI SANTOSH SALVI	508.22	34.44	2010400		B2	Third Floor	B2-308	2BHK
366	441	SANTOSH NARAYAN BABAR	756.17	37.89	2943800		A1-F	Sixth Floor	A1-F-603	3BHK REGULAR
367	442	BALASAHEB SAKHARAM TAMBE	756.17	37.89	2943800		A1-C	Tenth Floor	A1-C-1004	3BHK REGULAR
368	443	VILAS GANPAT PISAL	358.12	34.44	1436000		CD9	Eleventh Floor	CD9-1103	1BHK
369	444	MANISHA VIJAY GURAV	508.22	34.44	2010400		B2	First Floor	B2-106	2BHK
370	445	KALIDAS BHAGWAN BHISE	508.22	34.44	2010400		B2	Seventh Floor	B2-1307	2BHK
371	446	RAMESHWAR KESHVARA KHEDKAR	508.22	34.44	2010400		B2	Thirteenth Floor	B2-701	2BHK
372	447	JAYASHRI KAKASAHEB NARWADE	508.22	34.44	2010400		B2	Second Floor	B2-203	2BHK
373	448	ARJUN YASHWANT KHOT	358.12	34.44	1436000		CD9	Eleventh Floor	CD9-1101	1BHK
374	449	NAMRATA RAMARAO BARUVA	756.17	37.89	2943800		A1-C	Seventh Floor	A1-C-701	3BHK REGULAR
375	451	ARUN SHANTARAM KALORHE	756.17	37.89	2943800		A1-F	Eleventh Floor	A1-F-1102	3BHK REGULAR
376	452	ABHIJEET VILAS GADE	508.22	34.44	2010400		B2	Thirteenth Floor	B2-1308	2BHK
377	453	KANCHAN LAXMAN GURAV	508.22	34.44	2010400		B16	Fourth Floor	B16-303	2BHK
378	454	BHIMRAO VISHWANATH RATHOD	508.22	34.44	2010400		B16	Fourth Floor	B16-401	2BHK
379	455	ASHOK UMAJI SHARMALE	756.17	37.89	2943800		A1-C	Eleventh Floor	A1-C-1103	3BHK REGULAR
380	457	ARJUN EKNATH SAKUNDE	756.17	37.89	2943800		A1-C	Fourteenth Floor	A1-C-1401	3BHK REGULAR
381	459	VIJAYKUMAR BALASAHEB VETHEKAR	756.17	37.89	2943800		B2	Twelfth Floor	B2-1205	2BHK
382	460	SURESH KISAN GHADGE	358.12	34.44	1436000		A1-C	Second Floor	A1-C-203	3BHK REGULAR
383	462	DATTATRAYA MAHADEV DOIFODE	358.12	34.44	1436000		CD10	Tenth Floor	CD10-1008	1BHK
384	463	SHUBHANGI UTTAMRAO SATPUTE	358.12	34.44	1436000		CD10	Second Floor	CD10-208	1BHK
385	464	DILAWAR MOTIBHAI MODI	756.17	37.89	2943800		A1-C	Fourth Floor	A1-C-403	3BHK REGULAR
386	465	BHIMRAO NANA JANKAR	508.22	34.44	2010400		B2	Eighth Floor	B2-807	2BHK
387	467	CHANDRAKANT KESHAV KADAM	508.22	34.44	2010400		CD10	Third Floor	CD10-302	1BHK
388	468	MADHUKAR SHANKAR KADAM	358.12	34.44	1436000		CD9	Tenth Floor	CD9-1001	1BHK
389	469	NANDA PRAKASH MANDGE	756.17	37.89	2943800		A1-E	Twelfth Floor	A1-E-1204	3BHK REGULAR
390	471	SHILPA TULSHIRAM PUNDE	508.22	34.44	2010400		B2	Fourth Floor	B2-1401	2BHK
391	472	SUJATA SHARAD SHEJALE	145.50	109.79	5075200		S2	First Floor	S2-101	3.5 BHK
392	473	VISHAKHA VITHALRAO DHULE	508.22	34.44	2010400		B16	Third Floor	B16-304	2BHK
393	474	DR PRAATEEK BHALCHANDRA DESHPANDE	798.17	37.89	2943800		A1-C	Seventh Floor	A1-C-703	3BHK REGULAR
394	477	PRAKASH MARUTI SHINDE	358.12	34.44	1436000		CD9	Third Floor	CD9-304	1BHK
395	478	SANJAY RATAN PATHARE	508.22	34.44	2010400		B16	Second Floor	B16-207	2BHK
396	479	SWATI ANIL GAIKWAD	508.22	34.44	2010400		B15	Eleventh Floor	B15-1102	2BHK

239/390
 2020/2020/384

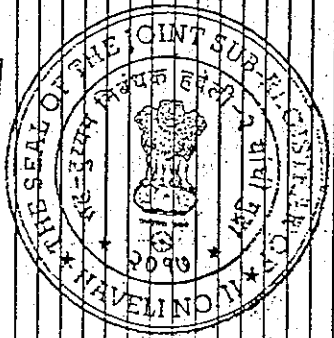

Sr.No.	RegID	Member Name	Carpet Area of Flat In Sq.Ft.	Terrace Area Sq.Ft.	Value of Flat	Co-Member	Tower	Floor	Flat No.	Flat Type
397	480	KAILAS LAXMAN MORE	508.22	34.44	2010400		B2	Second Floor	B2-208	2BHK
398	481	VANITA PANDURANG GORE	558.12	34.44	1436000		CD9	Twelfth Floor	CD9-1201	1BHK
399	483	JYOTI KUMAR LAKKA	508.22	34.44	2010400		B16	Eleventh Floor	B16-1106	2BHK
400	484	SANJAY NAMDEV SAPKAL	508.22	34.44	2010400		B16	Ninth Floor	B16-901	2BHK
401	485	RAVINDRA RAOSHAH LABADE	508.22	34.44	2010400		B2	First Floor	B2-101	2BHK
402	487	JABIN VAJIRUDDIN MANIYAR	508.22	34.44	2010400		F16	Sixth Floor	B16-603	2BHK
403	488	VILAS KHANDE KUMKAR	508.22	34.44	2010400		B16	Fifth Floor	B16-506	2BHK
404	489	NAGESH SHIVDAS LOHAR	1444.15	112.38	6344000		S1	Tenth Floor	S1-1004	4.5 BHK
405	490	RAJARAM BHIMRAO MAGAR	508.22	34.44	2010400		B16	Tenth Floor	B16-306	2BHK
406	491	NIRANJAN ROHIDAS RAMAWARE	508.22	34.44	2010400		B16	Sixth Floor	B2-603	2BHK
407	492	SWAPNIL SURESH LOKRANDE	508.22	34.44	2010400		B16	Fourteenth Floor	B16-1404	2BHK
408	493	SAVITA SATISH GUNJAL	508.22	34.44	2010400		B16	Eleventh Floor	B16-1102	2BHK
409	494	CHANDRUIT KALIDAS BABAR	508.22	34.44	2010400		B2	Third Floor	B2-304	2BHK
410	495	PHIVANKA GOPAKH KANSE	508.22	34.44	1436000		CD9	Eleventh Floor	CD9-1108	1BHK
411	496	RANJAN SALARRAO KADAM	508.22	34.44	2010400		B2	Eleventh Floor	B2-1104	2BHK
412	497	SHANKAR VISHNU SAWANT	508.22	34.44	2010400		B2	Tenth Floor	B2-1008	2BHK
413	498	SURESH RAMU KANADE	508.22	34.44	2010400		B16	Twelfth Floor	B16-1201	2BHK
414	499	KAMINI NITIN PAWALE	508.22	34.44	2010400		B2	Eleventh Floor	B2-1103	2BHK
415	500	MANGAL DEVCHAND BHARUDE	508.22	34.44	2010400		B16	Seventh Floor	B16-703	2BHK
416	501	SUNDARDEV DEVIDAS KHADITARE	756.17	37.89	2943800		A1V	Ninth Floor	V-901	3BHK REGULAR
417	502	ARVIND KAVDOU KUMRE	756.17	37.89	2943800		CO10	Second Floor	A1-C-204	3BHK REGULAR
418	503	MAHADEV SUBHASH LOHAR	356.12	34.44	1436000		B16	First Floor	CD10-801	1BHK
419	504	SHIVANAND SHIVAPRASAD TIMARI	508.22	34.44	2010400		B16	First Floor	B16-108	2BHK
420	505	REKHA CHANDRAKANT GHANVAT	508.22	34.44	2010400		B16	Sixth Floor	B16-608	2BHK
421	506	DNYANESH DASHRATH SHIVTHARE	756.17	37.89	2943800		A1-C	First Floor	A1-C-102	3BHK REGULAR
422	507	SHAKIL SATTAR SHAIKH	508.22	34.44	2010400		B2	Third Floor	B2-303	2BHK
423	508	PADMAJI KRISHNA BANSONDE	756.17	37.89	2943800		A1-C	Fourth Floor	A1-C-404	3BHK REGULAR
424	509	BHARATI DHURAJI JADHAV	508.22	34.44	2010400		B16	Ninth Floor	B16-908	2BHK
425	510	ABASAHEB DASHRATH ZAWARE	356.12	34.44	1436000		CO10	Ninth Floor	CD10-903	1BHK
426	511	GANESH SUDHAKAR PATIL	508.22	34.44	2010400		A1-C	Eight Floor	B2-201	2BHK
427	512	GANGADHAR KHANDOBA JAYBHAYE	508.22	34.44	2010400		B2	Second Floor	B2-506	2BHK
428	513	SURBAO BHIMRAO GAWARE	508.22	34.44	2010400		B16	Thirteenth Floor	B16-1301	2BHK
429	515	MADAN BALKRISHNA SISAL	508.22	34.44	2010400		B2	Fifth Floor	B2-506	2BHK
430	516	RAMKRISHNA GANGADHAR KAKAD	756.17	37.89	2943800		A1V	First Floor	V-102	3BHK REGULAR
431	517	ABHILIT PRAVHAKAR BABAR	356.12	34.44	1436000		CD10	Tenth Floor	CD10-1004	1BHK
432	518	MANOJ PANDURATHOD	356.12	34.44	1436000		CD10	Seventh Floor	CD10-707	1BHK
433	521	NITINKUMAR SAHEBRAO JADHAV	358.12	34.44	1436000		B16	Eight Floor	B16-801	2BHK
434	522	SUBHASH BHAI RANDIVE	508.22	34.44	2010400		B16	Eight Floor	B16-805	2BHK
435	524	GAURISHANKAR SHRAVAN PABALE	508.22	34.44	2010400		A1V	Seventh Floor	V-701	3BHK REGULAR
436	525	SHRIPAD KRISHNAJI MUNGI	756.17	37.89	2943800		B16	Fifth Floor	B16-503	2BHK
437	527	ASHWINI ARJUN SAWANT	508.22	34.44	2010400		B16	Fifth Floor	B16-1103	2BHK
438	528	SHIVAJI WAMANRAO WATANE	508.22	34.44	2010400		B16	Eleventh Floor	A1-C-1002	3BHK REGULAR
439	529	TRUPTI GOVINDAPPA MITKARI	756.17	37.89	2943800		A1-C	Tenth Floor	A1-C-1002	3BHK REGULAR
440	532	PRIVANKA RAVINDRA PATIL	508.22	34.44	2010400	RAVINDRA VISHWAS PATIL	B2	Eight Floor	B2-805	2BHK



Handwritten notes and signatures in Marathi, including 'B2-208', 'B16-1106', 'B16-901', 'B2-101', 'B16-603', 'B16-506', 'S1-1004', 'B16-306', 'B2-603', 'B16-1404', 'B16-1102', 'B2-304', 'CD9-1108', 'B2-1104', 'B2-1008', 'B16-1201', 'B2-1103', 'V-901', 'CD10-801', 'B16-108', 'B16-608', 'A1-C-102', 'B2-303', 'A1-C-404', 'B16-908', 'CD10-903', 'B2-201', 'B16-1301', 'B2-506', 'V-102', 'CD10-1004', 'CD10-707', 'B16-801', 'B16-805', 'V-701', 'B16-503', 'B16-1103', 'A1-C-1002', 'B2-805'.

Handwritten text: '59/11/2023', 'Joint Sub-Registrar, Haveli No. 1'.

Phase II LIST OF ALLOTTEES

Sr. No.	Reg. ID	Member Name	Carpet Area of Flat in Sq. Ft.	Value of Flat in Rs.	Co-Member	Tower	Floor	Flat No.	Flat Type
529	614	KRISHNA ANAJI GAWDE	508.22	34.44		B15	Third Floor	B15-301	2BHK
530	645	SARITA KRISHNA GAWDE	508.22	34.44		B15	Third Floor	B15-302	2BHK
531	646	RAJU TARACHAND PATEKAR	508.22	34.44		B17	Eighth Floor	B17-803	2BHK
532	648	MANOHAR CHAGAN SALUNKE	508.22	34.44		B17	First Floor	B17-103	2BHK
533	649	KALPANA RAOSAHEB SURVASE	756.17	37.89		A1-C	Thirteenth Floor	A1-C-1302	3BHK REGULAR
534	650	DATTATRAY GAURIHAR PAWAR	508.22	34.44		B17	Third Floor	B17-308	2BHK
535	651	BHARAT HANUMANT LONDHE	756.17	37.89		A1V	Eighth Floor	V-804	3BHK REGULAR
536	652	HIRAJI RAGHUNATH LONDHE	508.22	34.44		B17	Tenth Floor	B17-1002	2BHK
537	653	HANMANT NARAYAN KADAM	508.22	34.44		B17	Eleventh Floor	B17-1107	2BHK
538	654	KIRAN MANIKRAO BIDVE	508.22	34.44		B17	Seventh Floor	B17-708	2BHK
539	655	SONERAO BALASAHEB RAUT	508.22	34.44		B17	Twelfth Floor	B17-1202	2BHK
540	656	BHARAT TUKARAM SHINDE	358.12	34.44		CD10	Seventh Floor	CD10-705	1BHK
541	657	CHANDRAKANT PARMESHWAR KAPALE	508.22	34.44		B16	Twelfth Floor	B16-1204	2BHK
542	658	VAHID AJJI PIRJADE	508.22	34.44		B17	Second Floor	B17-206	2BHK
543	659	SHANKARRAO NANARAO DEVSARKAR	508.22	34.44		B17	Fourth Floor	B17-406	2BHK
544	660	JYOTI JAGDISH DUDHWADKAR	508.22	34.44		B16	Ninth Floor	B16-902	2BHK
545	661	SUPRIYA MAHADEV PATIL	508.22	34.44		B17	Seventh Floor	B17-701	2BHK
546	663	ULWALA SABAJI TAMBE	358.12	34.44		CD10	Second Floor	CD10-206	1BHK
547	664	BALASO MAHALAPPA DHAGE	358.12	34.44		CD10	Thirteenth Floor	CD10-1303	1BHK
548	665	TEJASHREE UTTAMRAO BHOSALE	756.17	37.89		A1V	Seventh Floor	V-1101	2BHK
549	666	SUKHADEO SHANKAR KHARAT	508.22	34.44		B17	Sixth Floor	B17-806	2BHK
550	668	DILIP SHANKARRAO MAYACHARI	756.17	37.89		A1V	Ninth Floor	V-904	3BHK REGULAR
551	669	DANIYEL ASHRU SALVI	756.17	37.89		A1-N	Fourteenth Floor	A1-N-1402	3BHK REGULAR
552	670	SHARAD SHANTARAM KALOKHE	508.22	34.44		B17	Tenth Floor	B17-1007	2BHK
553	671	CHANDRIBI HUSEN SHAIKH	756.17	37.89		A1-C	Ninth Floor	A1-C-901	3BHK REGULAR
554	672	MADAN BALKRISHNA SISAL	358.12	34.44		CD9	First Floor	CD9-105	1BHK
555	673	RUPALI NAVNATH GIRAMKAR	358.12	34.44		CD9	Fourteenth Floor	CD9-1404	1BHK
556	674	SUNIL ANNA JADHAV	756.17	37.89		A1-D	Tenth Floor	A1-D-1001	3BHK REGULAR
557	675	SHIVAJI BAJIRAO SALUNKHE	756.17	37.89		A1-C	Third Floor	A1-C-301	3BHK REGULAR
558	676	AJIT PRABHAKAR SAWANT	1,145.50	109.79		S2	Ninth Floor	S2-902	3.5 BHK
559	677	RANAPRATAP DADU CHAVAN	508.22	34.44		B17	First Floor	B17-105	2BHK
560	678	VIKAS YASHWANT DATEKAR	508.22	34.44		CD10	Eleventh Floor	CD10-1105	1BHK
561	679	SAGAR BALASO JADHAV	508.22	34.44		B17	Sixth Floor	B17-605	2BHK
562	681	MAHENORA DADASAHEB DORKAR	508.22	34.44		B17	Fifth Floor	B17-507	2BHK
563	682	DEVIDAS ROHIDAS DEVKATE	508.22	34.44		B17	Twelfth Floor	B17-1201	2BHK
564	683	SURHASH KRISHNA CHAVAN	508.22	34.44		B17	First Floor	B17-104	2BHK
565	684	ANIL RAMCHANDRA MANE	508.22	34.44		B17	First Floor	B17-104	2BHK
566	685	SHIVLING SATAPPA KONERI	508.22	34.44		B17	Ninth Floor	B17-901	2BHK
567	686	ADHIJEET ABASO GHATAGE	508.22	34.44		B17	Sixth Floor	B17-601	2BHK
568	687	VIJAYA PANDURANG SAMBAREKAR	508.22	34.44		B17	Tenth Floor	B17-1008	2BHK
569	689	RAMDAS MAHIPAT KALE	358.12	34.44		CD10	Eleventh Floor	CD10-1104	1BHK
570	690	ASIF ABAAS SHAIKH	508.22	34.44		B17	Seventh Floor	B17-704	2BHK
571	692	NANDKISHOR NAVNATH KUMBHAR	358.12	34.44		CD10	Fifth Floor	CD10-501	1BHK
572	693	PRALHAD MAHADEV MORE	358.12	34.44		CD10	Fourth Floor	CD10-402	1BHK

Handwritten signatures and initials in a grid format, likely for verification or stamping purposes.

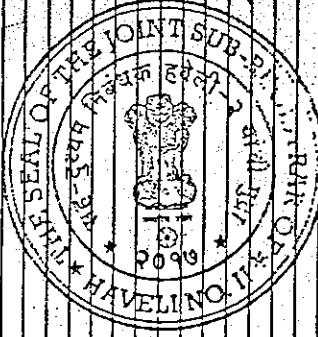

Sr.No.	Reg ID	Member Name	Carpet Area of Flat In Sq.Ft.	Terrace Area Sq.Ft.	Value of Flat	Co-Member	Tower	Floor	Flat No.	Flat Type
573	694	TEJAS TUISIDAS NALAWADE	508.22	34.44	2010400		B17	Ninth Floor	B17-808	2BHK
574	695	SANDHYA HANMANT GHADGE	508.22	34.44	2010400		B17	Twelfth Floor	B17-1205	2BHK
575	696	MANOJ SARJERAO SHINDE	508.22	34.44	2010400		B17	Fifth Floor	B17-506	2BHK
576	697	KALPANA RAOSHAH SURVASE	508.22	34.44	2010400		B17	Second Floor	B17-208	2BHK
577	698	TULSHIRAM BHANSHIDAS SHENDAGE	358.12	34.44	1436000		B17	Thirteenth Floor	CD10-1304	1BHK
578	700	SHAKIL LATIF SAYYED	508.22	34.44	2010400		B17	Eighth Floor	B17-808	2BHK
579	701	PRASAD VISHWANATH KAMAT	358.12	34.44	1436000		B15	Sixth Floor	CD10-602	1BHK
580	703	VIJAYKUMAR SHANKAR VEER	508.22	34.44	2010400		CD9	Fourth Floor	B15-401	1BHK
581	704	NILESH GULABRAO JAGDALE	358.12	34.44	1436000		CD9	Third Floor	CD9-305	1BHK
582	705	INNUS HASAN ATAR	756.17	37.89	2943800		A1-C	Twelfth Floor	A1-C-1204	3BHK REGULAR
583	706	LATDAMU MORE	508.22	34.44	2010400		B2	Tenth Floor	B2-1002	2BHK
584	708	RAHUL SAHEBRAO BHOSALE	508.22	34.44	2010400		B17	Thirteenth Floor	B17-1308	2BHK
585	709	AJAY POPATRAO PHARATE	508.22	34.44	2010400		B17	Ninth Floor	B17-907	2BHK
586	710	PUSHPALAYA SUBHASH JADHAV	508.22	34.44	2010400		B17	Sixth Floor	B17-602	2BHK
587	711	KAPU PANDURANG KHARAT	508.22	34.44	2010400		CD10	Eleventh Floor	B17-1108	2BHK
588	713	KUMAR GULABRAO GHADGE	508.22	34.44	2010400		B17	Seventh Floor	CD10-708	1BHK
589	714	AVINASH RAMBHAU GADEKAR	508.22	34.44	2010400		B17	Sixth Floor	B17-604	2BHK
590	716	ARUN LAXMAN PANSARE	508.22	34.44	2010400		B17	Twelfth Floor	B17-1208	2BHK
591	717	HIMMAT LAXMAN JADHAV	508.22	34.44	2010400		B17	Ninth Floor	B17-903	2BHK
592	718	MAHADEV NARAYAN BARGE	508.22	34.44	2010400		B17	Ninth Floor	B17-903	2BHK
593	719	SARDAR BANDU CHAUGALE	508.22	34.44	2010400		A1-C	Eleventh Floor	A1-C-1101	3BHK REGULAR
594	720	SURESH PANDURANG ABADAGIRE	756.17	37.89	2943800		CD10	Tenth Floor	CD10-1006	1BHK
595	721	VAIBHAV SUDHAKAR PATIL	358.12	34.44	1436000		CD10	Eleventh Floor	CD10-1107	1BHK
596	722	ANIL JAGANNATH RAKSHE	358.12	34.44	1436000		CD9	Fifth Floor	CD9-501	1BHK
597	723	REKHA YUVRAJ SAWANT	358.12	34.44	1436000		B17	Eleventh Floor	B17-1102	2BHK
598	724	AMIT ANANT PAWAR	508.22	34.44	2010400		B17	Eleventh Floor	B17-1108	2BHK
599	726	KISHOR BABURAO PATHAK	508.22	34.44	2010400		CD9	Fourth Floor	CD9-1401	1BHK
600	727	PRASAD VASANTRAO LAWAR	358.12	34.44	1436000		B17	Fourth Floor	B17-302	2BHK
601	728	SHIVAJI BAPURAO PAWAR	508.22	34.44	2010400		CD9	Fourth Floor	CD9-1401	1BHK
602	730	ADITYA RAMCHANDRA NALAWADE	508.22	34.44	2010400		CD10	Ninth Floor	CD10-908	1BHK
603	731	AMOL KISAN KUMBHAR	358.12	34.44	1436000		A2	Fifth Floor	A2-501	1BHK
604	732	ABDULKARIM HUSAIN SAYYAD	658.43	33.69	2584800		CD10	Eleventh Floor	CD10-1103	1BHK
605	733	NANDKUMAR UTTAMRAO MAHADIK	358.12	34.44	1436000		A2	Eleventh Floor	A2-1102	3BHK Compact
606	734	RIYAJUDDIN ALIMUDDIN SHAIKH	658.43	33.69	2584800		CD9	Fourteenth Floor	CD9-1405	1BHK
607	735	KALPANA BALKRISHNA AUNDKAR	358.12	34.44	1436000		B17	Fourteenth Floor	B17-1408	2BHK
608	736	MEGHA VILASRAO GADE	508.22	34.44	2010400		B17	Fourth Floor	O-1102	2BHK
609	737	KAILAS LAXMAN SHIRKE	756.17	37.89	2943800		A1Q	Fifth Floor	B17-501	2BHK
610	739	VALAYANTI CHANPRAKANT SHEDGE	508.22	34.44	2010400		B17	Fifth Floor	B17-502	2BHK
611	741	MAHADEV BHAGWAT DHUMAL	508.22	34.44	2010400		B17	Fifth Floor	B17-502	2BHK
612	742	YOGESH APPASO DHUMAL	756.17	37.89	2943800		A1V	First Floor	V-104	3BHK REGULAR
613	744	KUNDAN NIVRUTTI RAJGURU	358.12	34.44	1436000		CD9	Third Floor	CD9-302	1BHK
614	746	ABHIJIT VASANTRAO KHABALE	358.12	34.44	1436000		CD9	Fourth Floor	CD9-404	1BHK
615	748	MEGHA RAJENDRA DESAI	358.12	34.44	1436000		B17	Eighth Floor	B17-804	2BHK
616	749	LATA SANJAY RAUT	508.22	34.44	2010400		B17	Eighth Floor	B17-804	2BHK

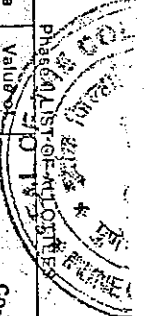

Phase II LIST OF ALLOTTEES

Sr.No.	Reg.ID	Member Name	Carpet Area of Flat In Sq.Ft.	Terrace Area Sq.Ft.	Value of Flat	Co-Member	Tower	Floor	Flat No.	Flat Type
617	751	BALKRISHNA YASHWANT PAWAR	508.22	34.44	508.22		B15	First Floor	B15-104	2BHK
618	752	K. VENKATESHAM	1,444.15	112.38	6344000		S2	Second Floor	S2-203	4.5 BHK
619	754	MAHESH BAPU LAD	358.12	34.44	1436000		CD9	Second Floor	CD9-205	1BHK
620	755	TRUPTI RAMESH UBALE	508.22	34.44	2010400		B17	Fourteenth Floor	B17-1404	2BHK
621	757	RAVINDRA SAKHARAM LAD	508.22	34.44	2010400		B17	Third Floor	B17-301	2BHK
622	758	REHANA KHALID SHAIKH	508.22	34.44	2010400		B17	Eighth Floor	B17-801	2BHK
623	759	KIRAN ANKUSH MAHANGARE	508.22	34.44	2010400		B17	Tenth Floor	B17-1006	2BHK
624	760	PRAKASH VISHWANATH ZENDE	508.22	34.44	2010400		B17	Fourth Floor	B17-403	2BHK
625	761	RAJESH VISHWAS BUDHAWALE	508.22	34.44	2010400		B17	Fourth Floor	B17-405	2BHK
626	762	ASHOK VISHWANATH WANKHEDDE	508.22	34.44	2010400		B17	Fifth Floor	B17-504	2BHK
627	764	DHARMENDRA VISHNU AWARE	756.17	37.89	2943800		A1Q	Fifth Floor	Q-504	3BHK REGULAR
628	765	SHUBHANGI MAHESH MAHAJAN	508.22	34.44	2010400		B17	Second Floor	B17-201	2BHK
629	766	RAMI SHIVDAS KALE	508.22	34.44	2010400		B17	Tenth Floor	B17-1001	2BHK
630	767	SHIVAJI RIUBA VIDHATE	508.22	34.44	2010400		B17	Fourteenth Floor	B17-1405	2BHK
631	769	MAHESH THAKSEN HOLKAR	508.22	34.44	2010400		B17	Eleventh Floor	B17-1101	2BHK
632	770	SUHAS SHASHIKANT RAJWAL	508.22	34.44	2010400		B17	Second Floor	B17-207	2BHK
633	771	YCGENDRASING MAHENDRASING SHINDE	508.22	34.44	2010400		B17	Fifth Floor	B17-505	2BHK
634	773	MANDAR NARAYAN MAHADIK	508.22	34.44	2010400		CD9	Fourth Floor	CD9-408	1BHK
635	774	LAXMIKANT BABARAO MASHIRKAR	358.12	34.44	1436000		S2	Twelfth Floor	S2-1204	4.5 BHK
636	777	RAMSING BHILA PAWAR	1,444.15	112.38	6344000		S2	Eighth Floor	S2-802	3.5 BHK
637	778	SANDESH SUKHOEV YADAV	508.22	34.44	2010400		B17	Tenth Floor	B17-1005	2BHK
638	779	SANJAY CHANDRABHAN PAWAR	508.22	34.44	2010400		B17	Thirteenth Floor	B17-1304	2BHK
639	780	MACCHINDRA WALCHAND DOIPHODE	508.22	34.44	2010400		B17	Thirteenth Floor	B17-1306	2BHK
640	781	YOGESH YASHWANT PAWAR	508.22	34.44	2010400		A1-F	Tenth Floor	A1-F-1004	3BHK REGULAR
641	782	HANMANT LAXMAN KIRVE	756.17	37.89	2943800		CD10	Twelfth Floor	CD10-1205	1BHK
642	784	SHANTARAM BABULAL WAGH	508.22	34.44	2010400		A10	Sixth Floor	V-602	3BHK REGULAR
643	785	PRAMOD MANOHAR GAWDE	358.12	34.44	1436000		B15	Fourth Floor	B15-402	2BHK
644	786	KESHAV TRIMBAKRAO PATIL	508.22	34.44	2010400		CD9	First Floor	CD9-106	1BHK
645	787	MATSGANDHYA ANANDA TARTI	756.17	37.89	2943800		CD10	Twelfth Floor	CD10-1203	1BHK
646	788	MUBIN BALEKHAN MULANI	508.22	34.44	2010400		B15	Fourth Floor	B15-402	2BHK
647	790	SUNIL MALGONDA PATIL	358.12	34.44	1436000		CD9	First Floor	CD9-106	1BHK
648	791	RAJENDRA APPASO ITAJPUJARI	358.12	34.44	1436000		CD9	Twelfth Floor	CD9-1203	1BHK
649	793	RANJIT DADASO DORKAR	358.12	34.44	1436000		CD10	Ninth Floor	CD10-905	1BHK
650	794	CHANDRAKANT JANU BHOSALE	358.12	37.89	2943800		CD9	Sixth Floor	CD9-602	1BHK
651	795	JITENDRA EKNATH BORKAR	508.22	34.44	2010400		A1Q	Sixth Floor	Q-602	3BHK REGULAR
652	796	ABHISHEK RAMCHANDRA DAKE	508.22	34.44	2010400		B17	Thirteenth Floor	B17-1302	2BHK
653	797	ABHISHEK RAMCHANDRA DAKE	508.22	34.44	1436000		CD10	Tenth Floor	CD10-1005	1BHK
654	798	SUNIL NARAYAN AHERRAO	508.22	34.44	2010400		B17	Fourth Floor	B17-404	2BHK
655	799	VISHAL LAHU SANAS	508.22	34.44	2010400		B17	Twelfth Floor	B17-1204	2BHK
656	800	KALPANA BALU PAWAR	508.22	34.44	2010400		B17	Eleventh Floor	B17-1108	2BHK
657	802	SADASHIV DINKAR SHELAR	756.17	37.89	2943800		A1V	Fifth Floor	V-502	3BHK REGULAR
658	803	VIJAYSINH VIKRAMSINH JADHAV	508.22	34.44	2010400		B17	Third Floor	B17-305	2BHK
659	804	ANANT VINAYAK PATIL	756.17	37.89	2943800		A1Q	Ninth Floor	Q-903	3BHK REGULAR
660	805	RAMCHANDRA DADA YAMGAR	508.22	34.44	2010400		B17	Second Floor	B17-205	2BHK
			508.22	34.44	2010400		B17	Fourth Floor	B17-402	2BHK

Handwritten notes and signatures in a grid format, possibly indicating specific details or approvals for the allottees.

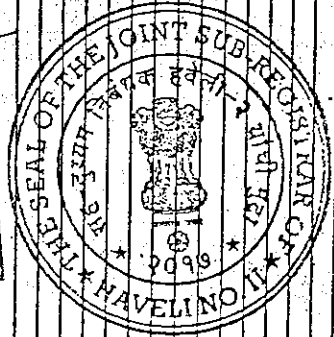

PLEASE LIST OF ALLOTTEES

Sr.No.	Reg.ID	Member Name	Carpet Area of Flat in Sq.Ft.	Terrace Area Sq.Ft.	Value of Flat IN RS *	Co-Member	Tower	Floor	Flat No.	Flat Type
651	806	MILIND DATATRAYA BHOSALE	358.12	34.44	1436000		CD9	Ninth Floor	CD9-901	1BHK
652	807	VIKRAM GANPAT UDMALE	508.22	34.44	2010400		B17	Second Floor	B17-203	2BHK
653	808	PRAJANT MARUTI BHOSALE	508.22	34.44	2010400		B17	Second Floor	B17-204	2BHK
654	811	ARVIND GANGADHAR PATIL	508.22	34.44	2010400		B17	Seventh Floor	B17-707	2BHK
655	812	SANJAY SADASHIV BHORDE	756.17	37.89	2943800		A1V	Second Floor	V-201	3BHK REGULAR
656	813	BALBHAI GOPAN BORADE	508.22	34.44	2010400		B17	Thirteenth Floor	B17-1301	2BHK
657	815	RAJESH KRISHNA BARGALE	358.12	34.44	1436000		CD10	First Floor	CD10-106	1BHK
658	816	RAHIM ABDUL SHAIKH	756.17	37.89	2943800		A1V	Thirteenth Floor	V-1304	3BHK REGULAR
659	817	VAISHALI SHRIRISHNA SAWANT	508.22	34.44	2010400	SHRIRISHNA BARKURANG SAWANT	B4	Fifth Floor	B4-508	2BHK
670	818	DR. ANITA DILIPRAO JAMNADAR	756.17	37.89	2943800		A1Q	Fourth Floor	Q-401	3BHK REGULAR
671	819	MAHADEV SADASHIV SHINDE	508.22	34.44	2010400		B14	First Floor	B14-102	2BHK
672	820	MAHADEV SADASHIV SHINDE	508.22	34.44	2010400		B17	Seventh Floor	B17-703	2BHK
673	821	CHITAJA PURUSHOTTAM MAHAJAN	508.22	34.44	2010400		B17	Eleventh Floor	B17-1103	2BHK
674	822	JAHIRABDAS IBRAHIM BAGWAN	508.22	34.44	2010400		CD9	Tenth Floor	CD9-1003	1BHK
675	823	SHAKIL MOHAMMAD INAMDAR	358.12	34.44	1436000		B17	Ninth Floor	B17-906	2BHK
676	824	SIDDHODHAN KASHINATH KAMBLE	508.22	34.44	2010400		CD10	Fifth Floor	CD10-507	1BHK
677	826	BABURAO KISAN CHAVAN	358.12	34.44	1436000		B17	Tenth Floor	B17-1003	2BHK
678	827	LAXMAN KOTLIK PHALAK 1	508.22	34.44	2010400		B17	Fourth Floor	B17-401	2BHK
679	828	MANOJ ANKUSHRAO SHINDE	358.12	34.44	1436000		CD9	Sixth Floor	CD9-604	1BHK
680	829	KAUSHAL AMBADAS PADHYAR(BADGUJARI)	508.22	34.44	2010400		CD9	Thirteenth Floor	CD9-1307	2BHK
681	830	DATTATRAYA NAGNATH SWAMI	358.12	34.44	1436000		B15	Tenth Floor	B15-1001	2BHK
682	831	SANTOSH SADASHIV GAIKWAD	508.22	34.44	2010400		B17	Sixth Floor	B17-607	2BHK
683	832	RAHUL ZUNZURE	508.22	34.44	2010400		B14	Ninth Floor	B14-906	2BHK
684	833	BALASAHEB JAGANNATH KHULAPE	358.12	34.44	1436000		CD9	Ninth Floor	CD9-907	1BHK
685	834	MEGHA SUBHASH SONAWANE	358.12	34.44	1436000		CD10	Twelfth Floor	CD10-1208	1BHK
686	835	ANKUSH MAHADEO HANDE	756.17	37.89	2943800		A1Q	Seventh Floor	Q-701	3BHK REGULAR
687	836	MRUTYUNJAY DHANAYYA HIREMATH	508.22	34.44	2010400		B14	Fourth Floor	B14-1402	2BHK
688	838	CHANDRAKANT JANU BHOSLE	508.22	34.44	2010400		B15	Tenth Floor	B15-1002	2BHK
689	839	ASHOK BHAGWAT SHIRSATI	358.12	34.44	1436000		B14	Twelfth Floor	CD10-1203	1BHK
690	840	PRAKASH ARJUN NAIKWADI	508.22	34.44	2010400		B14	Fourth Floor	B14-401	2BHK
691	843	KISHOR CHANDRAKANT CHAVAN	508.22	34.44	2010400		B14	Twelfth Floor	B14-1201	2BHK
692	844	ASIM NIJAM MANYAR	508.22	34.44	2010400		CD9	Eleventh Floor	CD9-1105	1BHK
693	845	MURLIDHAR DNYANDEO BORSE	508.22	34.44	2010400		B15	Fifth Floor	A2-101	2BHK Compact
694	846	MADHUSUDAN BALKRISHNA CHAURE	358.12	34.44	1436000		AZ	Fourth Floor	B15-1404	2BHK
695	847	PANDURANG DATTU MANE	508.22	33.69	2584800	SHOBHA SHIVAJI MORE	B15	Fourth Floor	CD10-1405	1BHK
696	848	SHIVAJI SHANKAR SHINDE	508.22	34.44	2010400		B15	Fourth Floor	Q-204	3BHK REGULAR
697	849	UDAYSING MADEVING CHAVAN	358.12	34.44	1436000		A1Q	Second Floor	B14-1403	2BHK
698	850	SHAHNAZ ALAM KANAWADE	756.17	37.89	2943800		B14	Fourth Floor	Q-302	3BHK REGULAR
699	851	ANIL LAXMAN MISAL	756.17	37.89	2943800		A1Q	Third Floor	B15-706	2BHK
700	852	SATISH SAMPTARAO RAO	508.22	34.44	2010400		B15	Seventh Floor	Q-1003	3BHK REGULAR
701	853	ABHIJIT SHIVAJIRAO PATIL	756.17	37.89	2943800		A1Q	Tenth Floor	A1-606	3BHK Compact
702	854	SAMBHAJI MARUTI KOGEKAR	508.22	34.44	2010400		A1Q	Tenth Floor		
703	855	RANJIT PANDURANG GAJAVANE	756.17	37.89	2943800		A1Q	Tenth Floor		
704	856	MUSTAFA RAZZAK SHAIKH	658.43	33.69	2584800		A1	Sixth Floor		

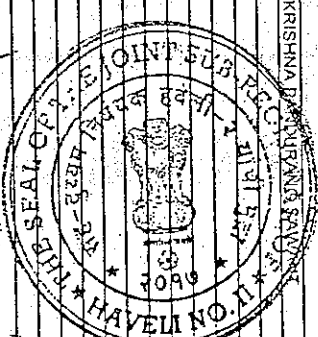

1	29	29
15	28	28
15	28	28
15	28	28
15	28	28

Phase II LIST OF ALLOTTEES

Sr.No.	Reg.ID	Member Name	Carpet Area of Flat in Sq.Ft.	Terrace Area Sq.Ft.	Co-Member	Tower	Floor	Flat No.	Flat Type
441	533	PRASHANT BHAGWAT VAHIL	508.22	34.44		B2	Tenth Floor	B2-1004	2BHK
442	534	RAMCHANDRA DAMU SHINDE	508.22	34.44		B16	Fourteenth Floor	B16-1401	2BHK
443	535	BIHANUDAS GAUTAM KHEDKAR	508.22	34.44		B16	Second Floor	B16-205	2BHK
444	536	SHIVRAM MARUTI WANI	358.12	34.44		CD9	First Floor	CD9-107	1BHK
445	537	MANSUR KARIM MANER	508.22	34.44		B2	Fourth Floor	B2-402	2BHK
446	539	DATTATRAY SADU BADAJ	358.12	34.44		CD9	Thirteenth Floor	CD9-1304	1BHK
447	540	RAMCHANDRA KAWAJI MUDGUN	508.22	34.44		B16	Twelfth Floor	B16-1202	2BHK
448	542	RAJARAM SHANKARRAO RAMAWARE	358.12	34.44		CD9	Seventh Floor	CD9-708	1BHK
449	543	VILAS SHANTARAM KALOKHE	508.22	34.44		B16	Eleventh Floor	B16-1104	2BHK
450	544	PRAVIN POPAT JADHAV	508.22	34.44		B2	First Floor	B2-103	2BHK
451	546	RANGRAO TUKARAM SAWANT	358.12	34.44		CD10	Sixth Floor	CD10-601	1BHK
452	547	SANDIP KASHINATH SAKPAL	556.17	37.89		A1V	Fourteenth Floor	V-1404	3BHK REGULAR
453	548	PRAVIN PRAKASH PHADTARE	508.22	34.44		B2	Ninth Floor	B2-901	2BHK
454	549	MAHESH RAMCHANDRA BABAR	508.22	34.44		CD9	Second Floor	CD9-206	1BHK
455	550	YUVARAJ ARVIND ATHARE	358.12	34.44		A1-C	Thirteenth Floor	A1-C-1301	3BHK REGULAR
456	551	RAGHUNATH LAXMAN BAGUL	756.17	37.89		B2	Second Floor	B2-204	2BHK
457	552	DHANYAKUMAR CHANGADEO GODSE	508.22	34.44		A1-C	First Floor	A1-C-104	3BHK REGULAR
458	553	PUSHPALATA SUBHASH JADHAV	508.22	34.44		B2	Tenth Floor	B2-1007	2BHK
459	554	SANGEET RAMCHANDRA KASABE	508.22	34.44		B16	First Floor	B16-106	2BHK
460	555	VASANT SITARAM BHATANE	508.22	34.44		B16	Fourth Floor	B16-403	2BHK
461	556	VISHNU NAMDEV SHENDE	508.22	34.44		B16	Eleventh Floor	B16-1105	2BHK
462	558	PAULAVI DIGAMBER RALEBHAT	508.22	34.44		B16	Eleventh Floor	B16-1107	2BHK
463	559	ANANDA BHAIRU PATIL	508.22	34.44		CD10	Twelfth Floor	CD10-1201	1BHK
464	560	JUMESH WAMANRAO MORE	508.22	34.44		B16	Tenth Floor	B16-1002	2BHK
465	561	VINOD HIRASING ADE	756.17	37.89		A1-C	Tenth Floor	A1-C-1003	3BHK REGULAR
466	562	SAHEBRAO ABHIMAN CHAUDHARI	508.22	34.44		B2	Eleventh Floor	B2-1102	2BHK
467	563	ANIL RAMCHANDRA JAGDALE	508.22	34.44		B2	Fourteenth Floor	B2-1405	2BHK
468	565	ABRAR ABDUL SHAIKH	358.12	34.44		CD10	Sixth Floor	CD10-603	1BHK
469	568	KHAN SHABBIR KHAN RAHIM KHAN	508.22	34.44		B16	First Floor	B16-102	2BHK
470	567	RAMESH VITTHAL LOLAGE	508.22	34.44		B2	First Floor	B2-108	2BHK
471	569	MADHUKAR SUKHDEV SHINDE	508.22	34.44		B16	Seventh Floor	B16-705	2BHK
472	570	JAYESH MURLIDHARRAO BHANDARKAR	756.17	37.89		B2	Fifth Floor	B2-501	2BHK
473	571	SUNIL SHANKAR SOLASKAR	508.22	34.44		B2	Twelfth Floor	B2-1208	2BHK
474	572	HANUMANT SHIVAJI SONAWANE	508.22	34.44		A1V	Fourth Floor	V-404	3BHK REGULAR
475	573	SACHINSINGH RAJPALESINGH CHOUHAN	756.17	37.89		B2	Seventh Floor	B2-707	2BHK
476	574	SHEKHAR HANMANT JADHAV	358.12	34.44		A1V	Seventh Floor	V-704	3BHK REGULAR
477	575	AMOL CHANDRAKANT SUTAR	508.22	34.44		CD10	Thirteenth Floor	CD10-1305	1BHK
478	577	DAVAT KRISHNA SHEDGE	508.22	34.44		B12	Eleventh Floor	B12-1104	2BHK
479	578	GANGADHAR UTTAM TIRTHAKAR	358.12	34.44		CD10	Fourteenth Floor	CD10-1404	1BHK
480	580	KIRAN MADHUKAR VETAL	508.22	34.44		CD10	Eleventh Floor	CD10-1101	1BHK
481	582	ASHOK PANDHARINATH PATIL	756.17	37.89		A1-C	Fourth Floor	V-403	3BHK REGULAR
482	583	NAZIR AHAMAD KHAN	508.22	34.44		CD10	Twelfth Floor	CD10-1203	1BHK
483	584	BEBI SHARAD TAMBE	358.12	34.44		CD9	Second Floor	CD9-202	1BHK
484	585	DNYANESHWAR LAXMAN SALVE	508.22	34.44					

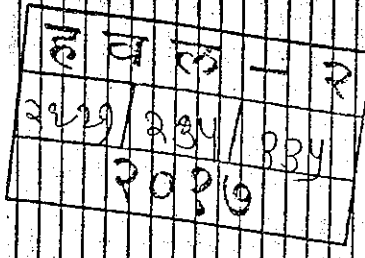

PHASE II OF ALLOTTEES

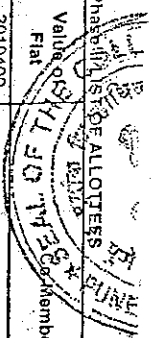

Sr.No.	Reg ID	Member Name	Carpet Area of Flat In Sq.Ft.	Terrace Area Sq.Ft.	Value of Flat	Tower	Floor	Flat No.	Flat Type
485	589	NARENDRA SHAMRAO DAMBALE	508.22	34.44	2010400	B16	Sixth Floor	B16-607	2BHK
486	590	BABURAO BHIMRAO WANE	508.22	34.44	2010400	B2	Fourteenth Flro	B2-1402	2BHK
487	591	ASHISHKUMAR ASRAJI ADSUL	756.17	37.89	2943800	A1-C	Fifth Floor	A1-C-501	3BHK REGULAR
488	592	ASHOK KASHINATH PAVAR	358.12	34.44	1436000	CD9	Twelfth Floor	CD9-1204	1BHK
489	593	RAJESH MADHUKAR BONSE	508.22	34.44	2010400	B-16	Fifth Floor	B16-505	2BHK
490	594	MAHESH DIGAMBAR RALEBIHAT	508.22	34.44	2010400	B-16	Second Floor	B16-203	2BHK
491	595	POOJA SANJAY SALVE	658.43	33.69	2584800	A1	Second Floor	A1-201	3BHK Compact
492	596	DNYANESHVAR JANAKRAO BHOSALE	658.43	33.69	2584800	A1	Second Floor	A1-202	3BHK Compact
493	598	SUJATA SHIVAJI MOHITE	756.17	37.89	2943800	A1V	Fourth Floor	V-402	3BHK REGULAR
494	600	ADIBA SIVEZ HAQUE	1,444.15	112.38	6344000	S2	Eight Floor	S2-804	4.5 BHK
495	601	YUNUS ISMAIL SHAIKH	1,444.15	112.38	6344000	S2	Tenth Floor	S2-1003	4.5 BHK
496	602	SANJAY DNYANDEO CHAVARE	508.22	34.44	2010400	B2	Thirteenth Flro	B2-1304	2BHK
497	604	PRAVIN BALIRAM BHOSALE	508.22	34.44	2010400	B2	Seventh Floor	B2-703	2BHK
498	606	MANISHA UDAY RATHOD	756.17	37.89	2943800	A1-C	Twelfth Floor	A1-C-1201	3BHK REGULAR
499	607	UDAYSINGH KANIRAM RATHOD	508.22	34.44	2010400	B2	First Floor	B2-102	2BHK
500	608	VUJAY CHANDRAKANT JADHWAR	508.22	34.44	2010400	B16	Fourth Floor	B16-405	2BHK
501	611	BHIMSINGH HIRASINGH CHAVAN	756.17	37.89	2943800	A1-C	Tenth Floor	A1-C-1001	3BHK REGULAR
502	612	HINDURAO KERPABA NAIK	358.12	34.44	1436000	CD10	Thirteenth Flro	CD10-1301	1BHK
503	613	UTTAM VITTHALRAO NAWWADE	756.17	37.89	2943800	A1-C	Eleventh Floor	A1-C-1102	3BHK REGULAR
504	615	SACHIN LAXMAN PATIL	756.17	37.89	2943800	A1-C	Ninth Floor	A1-C-904	3BHK REGULAR
505	616	SURESH MACHINDRANATH GARJE	508.22	34.44	2010400	B2	First Floor	B2-104	2BHK
506	617	VUJAY CHANDRAKANT JADHWAR	508.22	34.44	2010400	B2	Third Floor	B2-301	2BHK
507	618	SHARNA PPA LINGAPPA KOLKAR	756.17	37.89	2943800	A1V	Tenth Floor	V-1004	3BHK REGULAR
508	620	VISHWAS ANANDRAO PATIL	508.22	34.44	2010400	B17	Third Floor	B17-306	2BHK
509	621	RAVINDRA SHANKARRAO PAVAR	358.12	34.44	1436000	CD10	Thirteenth Flro	CD10-1307	1BHK
510	622	SITARAM GAJANAN SHINDE	756.17	37.89	2943800	A1-C	Eight Floor	A1-C-804	3BHK REGULAR
511	623	BALSAHEB MADHUKAR KUMBHAR	358.12	34.44	1436000	CD9	Second Floor	CD9-207	1BHK
512	624	ANIL PARASRAM ADE	756.17	37.89	2943800	A1-C	First Floor	A1-C-101	3BHK REGULAR
513	625	SMITA MUKUND APTE	756.17	37.89	2943800	A1V	Fifth Floor	V-503	3BHK REGULAR
514	626	ANANDA BHAIRU PATIL	508.22	34.44	2010400	B16	Fourteenth Flro	B16-1408	2BHK
515	627	RAJKUMAR LAXMAN NIKAM	508.22	34.44	2010400	B16	Eleventh Floor	B16-1101	2BHK
516	628	DILIP BABAN KALE	508.22	34.44	2010400	B17	Second Floor	B17-202	2BHK
517	629	SHESHRAO PANDURANG PAVAR	756.17	37.89	2943800	A1-C	Fourteenth Flro	A1-C-1402	3BHK REGULAR
518	630	ADINATH MAHADEO KHARAT	358.12	34.44	1436000	CD9	Thirteenth Flro	CD9-1303	1BHK
519	631	RAJESHVAR DASHRATH NAWALE	358.12	34.44	1436000	CD10	Sixth Floor	CD10-604	1BHK
520	632	SUNIL DADA HANWATE	358.12	34.44	1436000	CD10	Fourth Floor	CD10-405	1BHK
521	635	DEEPAK KRISHNAT WAGH	358.12	34.44	1436000	CD9	Ninth Floor	CD9-508	1BHK
522	636	SHANTARAM PUNDLIKRAO INGOLE	358.12	34.44	1436000	CD9	Fifth Floor	CD9-502	1BHK
523	637	SURESH TUKARAM DANGE	756.17	37.89	2943800	A1V	Seventh Floor	V-703	3BHK REGULAR
524	638	RAJENDRA DATTA TRAY MAHALAN	756.17	37.89	2943800	A1V	Fourth Floor	V-1401	3BHK REGULAR
525	639	HANMANNT DINKAR JADHAV	508.22	34.44	2010400	B12	Fifth Floor	B12-504	2BHK
526	640	JAYRAJ NARSHINGRAO RANAWARE	508.22	34.44	2010400	B17	Seventh Floor	B17-702	2BHK
527	641	MAHADEO RAMCHANDRA MORE	658.43	33.69	2584800	A2	Second Floor	A2-208	3BHK Compact
528	643	BALSAHEB DATTATRAY SALUNKHE	358.12	34.44	1436000	CD9	Ninth Floor	CD9-902	1BHK

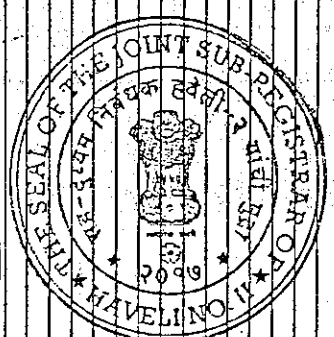

1	2	3	4	5	6	7	8	9	10
11	12	13	14	15	16	17	18	19	20
21	22	23	24	25	26	27	28	29	30
31	32	33	34	35	36	37	38	39	40

Phase II LIST OF ALLOTEES

Sr.No.	Reg.ID	Member Name	Carpet Area of Flat in Sq.Ft.	Terrace Area Sq.Ft.	Value of Flat	Co-Member	Tower	Floor	Flat No.	Flat Type
705	857	UDAY BALASAHIEB SHINDE	508.22	34.44	2010400		B15	Fifth Floor	B15-507	2BHK
706	858	SHAIKESH LAXMINARAN ANGHALWAR	756.17	37.89	2943800		A1Q	Eleventh Floor	Q-1101	3BHK REGULAR
707	859	ANIL YOSEF GADEKAR	508.22	34.44	2010400		B14	First Floor	B14-104	2BHK
708	860	SHAIKESH DATTATRAY SOMAWANE	358.12	34.44	1436000		CD15	Seventh Floor	CD15-704	1BHK
709	861	SUNIL KISAN POPALGHAT	358.12	34.44	1436000		CD14	Third Floor	CD14-305	1BHK
710	862	SAMADHAN KASHINATH MHASKE	508.22	34.44	2010400		B14	Eleventh Floor	B14-1107	2BHK
711	863	RAJENDRA BAPURAO KUMBHAR	508.22	34.44	2010400		B15	Fourth Floor	B15-408	2BHK
712	865	MAHADEO KALAVANTI AVHAD	358.12	34.44	1436000		CD10	Ninth Floor	CD10-907	1BHK
713	866	DALU MARUTI DANOWATE	508.22	34.44	2010400		B15	Third Floor	B15-306	2BHK
714	867	RAJESH RAGHUNATH PATIL	508.22	34.44	2010400		B15	Seventh Floor	B15-707	2BHK
715	868	YOGESH MANIK GAIKWAD	358.12	34.44	1436000		CD15	Ninth Floor	CD15-903	1BHK
716	870	SHASHIKALA DATTAJIRAO PATIL	508.22	34.44	2010400		B15	First Floor	B15-108	2BHK
717	871	MANISHA KAMALAKAR GAIKWAD	508.22	34.44	2010400		B2	Fifth Floor	B2-508	2BHK
718	872	ABUBKAR MHAMMULAL LANDGE	508.22	34.44	2010400		B14	Fourteenth Floor	B14-1404	2BHK
719	874	MAHESH RAMESH PISAL	358.12	34.44	1436000		CD14	Fourteenth Floor	CD14-1402	1BHK
720	875	ASHOK DINKAR GHADGE	508.22	34.44	2010400		B15	Twelfth Floor	CD15-1204	2BHK
721	876	ANIL MAHADEV SHINDE	358.12	34.44	1436000		CD15	Twelfth Floor	CD15-1204	1BHK
722	877	KASHINATH SAJODAGAR TALEKAR	1,145.50	109.79	5075200		S2	Sixth Floor	S2-602	3.5 BHK
723	878	VISHNU SARJERAO SALUNKHE	756.17	37.89	2943800		A1V	Tenth Floor	V-1003	3BHK REGULAR
724	879	RAJENDRA VASANTI DARANDALE	508.22	34.44	2010400		B14	Second Floor	B14-207	2BHK
725	880	JITENDRA ATMARAM CHANDE	508.22	34.44	2010400		B17	Tenth Floor	B17-1004	2BHK
726	881	GANESH VETAL PATIL	756.17	37.89	2943800		A1Q	Second Floor	Q-203	3BHK REGULAR
727	882	NILAM KESHAV GAIKWAD	508.22	34.44	2010400		B15	Fourth Floor	B15-407	2BHK
728	885	SURESH SHANKAR NANAWARE	756.17	37.89	2943800		A1V	Third Floor	V-303	3BHK REGULAR
729	886	VISHNU DATTU KHEOKAR	508.22	34.44	2010400		B15	First Floor	B15-101	2BHK
730	887	GOVIND BIRA GAWADE	756.17	37.89	2943800		A1V	Ninth Floor	V-902	3BHK REGULAR
731	888	SANJAY PETRAS JAGTAP	508.22	34.44	2010400		B14	Seventh Floor	B14-707	2BHK
732	889	SUJIT SARJERAO DEVRAY	508.22	34.44	2010400		B14	Fourth Floor	B14-405	2BHK
733	890	SUVARNA MARUTI MORE	756.17	37.89	2943800		A1V	Fourteenth Floor	V-1402	3BHK REGULAR
734	891	PANDURANG GANPATI SHINDE	508.22	34.44	2010400		B14	Third Floor	B14-303	2BHK
735	892	DHANAJI JAGANNATH PATIL	508.22	34.44	2010400		B15	Thirteenth Floor	B15-1301	2BHK
736	893	DHANAJI JAGANNATH PATIL	508.22	34.44	2010400		B15	Thirteenth Floor	B15-1302	2BHK
737	894	PRATIKSHA KRISHNANATH SALUNKHE	508.22	34.44	2010400		B14	Eighth Floor	B14-803	2BHK
738	895	ANIL SHANKAR PADWAL	358.12	34.44	1436000		CD14	Ninth Floor	CD14-906	1BHK
739	896	VARSHA SAMEER SAWANT	756.17	37.89	2943800		A1Q	First Floor	Q-104	3BHK REGULAR
740	897	PANDURANG YASHWANT PATIL	508.22	34.44	2010400		B14	Eleventh Floor	B14-1102	2BHK
741	898	SHUBHANGI PANDIT PAWAR	508.22	34.44	2010400		B14	Ninth Floor	B14-905	2BHK
742	899	HIRAJI ANNA RAUT	508.22	34.44	2010400		B15	Fifth Floor	B15-503	2BHK
743	900	MALLIKARJUN SHANKAR SANAVAKKI	508.22	34.44	2010400		B14	Eighth Floor	B14-805	2BHK
744	902	JAYASHRI SHIVAJI KADAM	508.22	34.44	2010400		B15	Eighth Floor	B15-801	2BHK
745	903	ARJUN RAMBHAU MALI	508.22	34.44	2010400		B15	Seventh Floor	B15-708	2BHK
746	904	VASANTI RAMBHAU MALI	508.22	34.44	2010400		B14	Second Floor	B14-202	2BHK
747	905	ARJUN RAMBHAU JADHAV	508.22	34.44	2010400		B15	Fifth Floor	B15-504	2BHK
748	907	RAJ KUMAR CHOUDHARY	1,145.50	109.79	5075200		S2	Fourteenth Floor	S2-1402	3.5 BHK

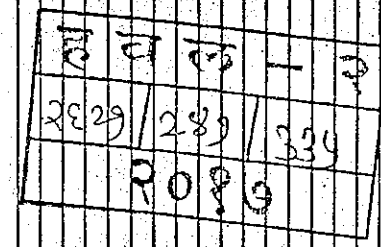

237/334

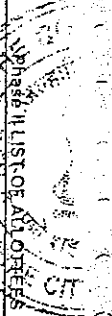

S.No.	Reg ID	Member Name	Carpet Area of Flat in Sq. Ft.	Terrace Area Sq. Ft.	Value of Flat	Co-Member	Tower	Floor	Flat No.	Flat Type
749	908	BABASO MAHIPATI PATIL	756.17	37.89	2943800		A1N	Thirteenth Floor	A1N-1301	3BHK REGULAR
750	909	ABHAY BHAGWANTRAO KULKARNI	508.22	34.44	2010400		B14	Fourth Floor	B14-403	2BHK
751	910	RAJK MATHIEW	756.17	37.89	2943800		A1Q	Fifth Floor	Q-502	3BHK REGULAR
752	911	JOHN JOSEPH	1145.50	109.79	5015200		S1	Fifth Floor	S1-501	3.5 BHK
753	912	SUBHANT PADMAKAR KHARCHE	756.17	37.89	2943800		A1Q	Ninth Floor	Q-901	3BHK REGULAR
754	913	SUSHANT PADMAKAR KHARCHE	756.17	37.89	2943800		A1Q	Ninth Floor	Q-902	3BHK REGULAR
755	914	VILAY DATATRAYA PATIL	508.22	34.44	2010400		B14	Evening Floor	B14-1103	2BHK
756	915	ARCHANA ARVIND BHOSALE	508.22	34.44	2010400		B15	Tenth Floor	B15-1003	2BHK
757	916	SUBHASH MARTAND DONGARE	508.22	34.44	2010400		B15	Sixth Floor	B15-607	2BHK
758	918	PAJU PIRAN BAI IRAME	508.22	34.44	2010400		B15	Seventh Floor	B15-702	2BHK
759	919	ASHA SADASHIV PIRGANWAR	508.22	34.44	2010400		B15	Third Floor	B15-304	2BHK
760	920	VILAY YANKATRAO KABADE	756.17	37.89	2943800		A1Q	Evening Floor	Q-1103	3BHK REGULAR
761	921	SARDAR RAJDEEP SINGH GAGAN SINGH	508.22	34.44	2010400		B15	Twelfth Floor	B15-1202	2BHK
762	922	ARJUN KESHAVRAO MUNDHE	508.22	34.44	2010400		B15	Fourteenth Floor	B15-1408	2BHK
763	923	RAMDAS SOPAN DHANDE	756.17	37.89	2943800		A1Q	Sixth Floor	Q-601	3BHK REGULAR
764	924	DATTATRAY CHANDRU SONAWANE	508.22	34.44	2010400		B14	Ninth Floor	B14-904	2BHK
765	925	UDAY SHIVAJI PATIL	508.22	34.44	2010400		B14	Fourth Floor	B14-1401	2BHK
766	927	PAWAN KUMAR	508.22	34.44	1436000		CD15	Fourth Floor	CD15-408	1BHK
767	928	ASHA DILIP DESHMUKH	358.12	34.44	1436000		B14	Seventh Floor	B14-702	2BHK
768	929	PANDURJANG NAGORAO JINEWAD	508.22	34.44	2010400		CD14	Fourth Floor	CD14-408	1BHK
769	931	SURVAKANT DHONDIRA PAVAR	358.12	34.44	1436000		A1Q	Fourteenth Floor	Q-1402	3BHK REGULAR
770	933	M.PADMALOCHANANN NAIK	756.17	37.89	2943800		CD14	Fifth Floor	CD14-504	1BHK
771	934	AKSHATA AJIT GUJAR	358.12	34.44	1436000		B15	Twelfth Floor	B15-1205	2BHK
772	935	VIKAS PANDURANG KADAM	508.22	34.44	2010400		B15	Tenth Floor	B15-1005	2BHK
773	936	S.PURUSHOTHAMAN	508.22	34.44	2010400		B14	Fifth Floor	B14-507	2BHK
774	937	MOHAMMAD AYUB MOHAMMAD JAFFAR	508.22	34.44	2010400		A1Q	Eight Floor	Q-802	3BHK REGULAR
775	939	RAJ KUMAR CHUDHARY	756.17	37.89	2943800		A1Q	Seventh Floor	Q-704	3BHK REGULAR
776	941	INDIRA RAVINDRAN PILLAI	756.17	37.89	2943800		B15	Eleventh Floor	B15-1106	2BHK
777	942	SUNIL KUMAR SHARMA	508.22	34.44	2010400		B15	Second Floor	Q-202	3BHK REGULAR
778	943	ARJUN SINGH SODHA	756.17	37.89	2943800		A1U	Second Floor	U-1303	3BHK REGULAR
779	947	JANAJAYA PANDE	756.17	37.89	2943800		B15	Sixth Floor	B15-601	2BHK
780	949	RUPESH MOHAN NEEL	508.22	34.44	2010400		B15	Fourteenth Floor	B15-1405	2BHK
781	950	SADANAND BABANRAO DESHMUKH	508.22	34.44	2010400		B14	Twelfth Floor	B14-1208	2BHK
782	954	PUSHKARAJ UMESH JADHAV	508.22	34.44	2010400		A1V	Sixth Floor	V-603	3BHK REGULAR
783	956	SHABERA JAHANIGIR INAMDAR	756.17	37.89	2943800		B14	Fifth Floor	B14-508	2BHK
784	958	KRISHNA AMRUTA PATIL	508.22	34.44	2010400		CD14	Fourteenth Floor	CD14-1401	1BHK
785	959	ARJUN SINGH SODHA	358.12	34.44	1436000		B14	Second Floor	B14-201	2BHK
786	960	DNVANESHWAR PURUSHOTTAM DAWANGE	508.22	34.44	2010400		B15	First Floor	B15-105	2BHK
787	963	ANIL SAMBHAJI KADAM	508.22	34.44	2010400		B15	Tenth Floor	B15-1004	2BHK
788	964	PANDURANG VITTHAL KADAM	508.22	34.44	2010400		B15	Eleventh Floor	B15-1103	2BHK
789	965	AMOL RATNAKAR CHAUDHARI	508.22	34.44	2010400		CD14	Eleventh Floor	CD14-1102	1BHK
790	966	AMAR SHIVAJIRAO JAMBHULKAR	358.12	34.44	1436000		S1	Sixth Floor	S1-603	4.5 BHK
791	967	DHANANJAY NAMDEVRAO JADHAV	1444.15	112.38	6344000		CD14	Thirteenth Floor	CD14-1302	1BHK
792	968	SUBHASH MADHAV BHOSALE	358.12	34.44	1436000		CD14	Thirteenth Floor	CD14-1302	1BHK

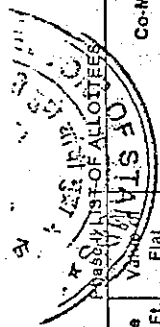

Sr.No.	Reg.ID	Member Name	Carpet Area of Flat in Sq.Ft.	Terrace Area Sq.Ft.	Flat	Co-Member	Tower	Floor	Flat No.	Flat Type
793	971	M.C.V. MAHESWAR REDDY	1,145.50	109.79	5075200		S1	Second Floor	S1-201	3.5 BHK
794	972	MANOJ KUMAR UTTAMRAO GHARGE	756.17	37.89	2943800		A1Q	Sixth Floor	Q-604	3BHK REGULAR
795	974	MACHINDRANATH PANDHARINATH OHOME	508.22	34.44	2010400		B15	Third Floor	B15-307	2BHK
796	975	DEVISING NAVALSING PATIL	508.22	34.44	2010400		B15	Fifth Floor	B15-501	2BHK
797	976	DEVISING NAVALSING PATIL	508.22	34.44	2010400		B15	Fifth Floor	B15-502	2BHK
798	977	MANISHA AJIT PAWAR	756.17	37.89	2943800		A1V	Eleventh Floor	V-1103	3BHK REGULAR
799	978	DHARMANJAY PANDURANG DHAYGUDE	508.22	34.44	2010400		B15	Fourth Floor	B15-404	2BHK
800	979	PANDURANG VITTHALRAO BABAR	508.22	34.44	2010400		B14	Fourth Floor	B14-402	2BHK
801	982	TUKARAM YALLAPPA JAMADAR	358.12	34.44	1436000		CD14	Sixth Floor	CD14-608	1BHK
802	983	DATTATRAY BAKAJI MALI	756.17	37.89	2943800		A1V	Sixth Floor	V-601	3BHK REGULAR
803	984	VJAYKUMAR BHAGWANRAO JADHAV	508.22	34.44	2010400		B14	Eleventh Floor	B14-1104	2BHK
804	985	BHIMSEN SHANKARRAO PAWAR	508.22	34.44	2010400		B15	Thirteenth Floor	B15-1304	2BHK
805	986	AMIT PANDHARINATH BAGAR	508.22	34.44	2010400		B15	Thirteenth Floor	B15-1307	2BHK
806	987	DNYANESHWAR PRAKASH DHAWALE	756.17	37.89	2943800		A1Q	Fourth Floor	Q-403	3BHK REGULAR
807	988	SACHIN PRATAP SHINDE	358.12	34.44	1436000		CD14	First Floor	CD14-108	1BHK
808	989	JAYANT SING EKNATH SOLANKE	508.22	34.44	2010400		CD14	Third Floor	CD14-307	1BHK
809	991	KRISHNAKUMAR MUGUTRAO TALEKAR	756.17	37.89	2943800		B15	Third Floor	B15-303	2BHK
810	993	SONALI SWAPNIL GAJBARE	508.22	34.44	2010400		A1V	Tenth Floor	V-1001	3BHK REGULAR
811	994	MILIND ARUN LAMBAT	508.22	34.44	2010400		B15	Second Floor	B15-203	2BHK
812	995	AASHUTOSH CHIMANRAO BHARTE	508.22	34.44	2010400		B15	Ninth Floor	B15-905	2BHK
813	996	JALINDAR MAHADU BACHCHE	756.17	37.89	2943800		A1V	Eighth Floor	V-801	3BHK REGULAR
814	997	DIGAMBAR SHANKARRAO TOMPE	358.12	34.44	1436000		CD14	Eleventh Floor	CD14-1107	1BHK
815	998	AKBAR ILAHI PATHAN	756.17	37.89	2943800		A1Q	Seventh Floor	Q-703	3BHK REGULAR
816	999	SUNIL KISAN RASKAR	508.22	34.44	2010400		B14	Ninth Floor	B14-903	2BHK
817	1000	VIJAY GANGADHAR RASKAR	508.22	34.44	2010400		B15	Twelfth Floor	B15-1201	2BHK
818	1001	VINAY KUMAR SHARMA	756.17	37.89	2943800		A1Q	Fifth Floor	Q-503	3BHK REGULAR
819	1002	SURYAKANT KHASHABA THORAT	508.22	34.44	2010400		B14	Seventh Floor	B14-705	2BHK
820	1003	SURESH RAMCHANDRA JAGTAP	756.17	37.89	2943800		A1Q	Fourteenth Floor	Q-1403	3BHK REGULAR
821	1004	RAJENDRA NANDKUMAR CHAVAN	508.22	34.44	2010400		B15	Ninth Floor	B15-904	2BHK
822	1005	PRAKASH JAYWANT PATIL	508.22	34.44	2010400		B15	Second Floor	B15-202	2BHK
823	1006	MUKESH MOHANLALJI PATANKAR	658.43	33.89	2584800		A1	Fourth Floor	A1-403	3BHK Compact
824	1007	CHANDRASHEKHAR TUKARAM CHOUDHARY	756.17	37.89	2943800		A1Q	Thirteenth Floor	Q-1301	3BHK REGULAR
825	1008	CHANDRASHEKHAR TUKARAM CHOUDHARY	756.17	37.89	2943800		A1Q	Thirteenth Floor	Q-1302	3BHK REGULAR
826	1009	CHAIRMAN SECRETARY (MPMC CHS PUNE)	225.00	0.00	881600		CD14	Ground Floor	CD14-11	1 RK
827	1010	KRISHNA KANT UPADHYA	1,145.50	109.79	5075200		S1	Fourth Floor	S1-401	3.5 BHK
828	1011	VIDYA SANDEEP PATIL	358.12	34.44	1436000		CD14	Seventh Floor	CD14-704	1BHK
829	1013	MARUTI MAHADEO KHOT	358.12	34.44	1436000		CD15	Tenth Floor	CD15-1007	1BHK
830	1014	PRAMOD YASHAWANT KEER	358.12	34.44	1436000		CD9	Sixth Floor	CD9-605	1BHK
831	1015	SANTOSH SATYAWAN GAIKWAD	508.22	34.44	2010400		B12	First Floor	B12-105	2BHK
832	1016	VITTHAL LAXMAN DESHMUKH	508.22	34.44	2010400		B11	Twelfth Floor	B11-1201	2BHK
833	1017	VITTHAL LAXMAN DESHMUKH	508.22	34.44	2010400		B11	Twelfth Floor	B11-1202	2BHK
834	1020	ANCHAL ISHWARPRASAD MUDGAL	756.17	37.89	2943800		A1-B	Fifth Floor	A1-B-504	3BHK REGULAR
835	1021	SURYAKANT PANDURANG KADAM	508.22	34.44	2010400		B12	Ninth Floor	B12-904	2BHK
836	1023	BALKRISHNA LAXMAN WAHVAL	358.12	34.44	1436000		CD10	Second Floor	CD10-202	1BHK

Handwritten notes in a grid format, possibly indicating dates or status for specific entries. The grid contains numbers like '2009', '2010', and '2011' in various cells.

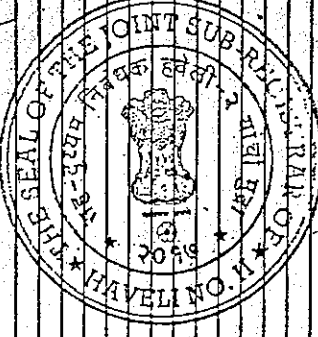

S.No.	Reg.ID	Member Name	Carpet Area of Flat in Sq.Ft.	Terrace Area Sq.Ft.	Value of Flat	Co-Member	Tower	Floor	Flat No.	Flat Type
837	1025	KALPESH DATTATRAY SAWANT	508.22	34.44	2010400		B13	Fourteenth Floor	B13-1407	2BHK
838	1026	RAJIV VITTHAL KADAM	508.22	34.44	2010400		B13	Fifth Floor	B13-501	2BHK
839	1027	AJIT JAYHIND CHAVAN	508.22	34.44	2010400		B13	Seventh Floor	B13-701	2BHK
840	1028	DEVENDRA VITTHAL SADIKALE	356.12	34.44	1436000		C09	Seventh Floor	CD9-705	1BHK
841	1029	SONYABAPU RAMBHAU KEDAR	508.22	34.44	2010400		B16	Fifth Floor	B16-501	2BHK
842	1030	GANESH JAGANNATH MHETKAS	508.22	34.44	2010400		B16	Twelfth Floor	B16-1205	2BHK
843	1031	KANCHAN MADHUKAR MURGUDKAR	508.22	34.44	2010400		B2	Fourteenth Floor	B2-1403	2BHK
844	1032	VIJAY APPAL KHAIRE	756.17	37.89	2943800		A1-B	Fourth Floor	A1-B-402	3BHK REGULAR
845	1033	SUNANOA HARBHAU VETAL	508.22	34.44	2010400		B16	Sixth Floor	B16-606	2BHK
846	1034	GAJANAN SHIVLING RAJMANE	508.22	34.44	2010400		B11	Seventh Floor	B11-707	2BHK
847	1035	GAJANAN SHIVLING RAJMANE	508.22	34.44	2010400		B11	Seventh Floor	B11-708	2BHK
848	1036	DNYANESHVAR GANPAT GAVSHETE	508.22	34.44	2010400		B12	Fifth Floor	B12-501	2BHK
849	1039	ANKUSH SHAMRAO KATKAR	756.17	37.89	2943800		A1-C	Fourth Floor	A1-C-402	3BHK REGULAR
850	1041	DATTATRAYA BHIKAJI NIGHOT	756.17	37.89	2943800		A1G	Third Floor	O-301	3BHK REGULAR
851	1042	DINKAR DADARAO UGALMUGALE	508.22	34.44	2010400		B16	First Floor	B16-105	2BHK
852	1043	RADHU SUKHDEO KALAMKAR	508.22	34.44	2010400		B2	Third Floor	B2-306	2BHK
853	1044	BHAGVAT KASHIRAM GADLING	508.22	34.44	2010400		B16	Second Floor	B16-208	2BHK
854	1045	RUPALI ANIL DHAMDERE	756.17	37.89	2943800		A1G	Eleventh Floor	O-1104	3BHK REGULAR
855	1046	DIPAK SHIVAJI BHANDAVALKAR	508.22	34.44	2010400		B2	Second Floor	B2-206	2BHK
856	1047	ANAND LAXMAN MANE	508.22	34.44	2010400		B16	Fourteenth Floor	B16-1403	2BHK
857	1048	NAVANA VILAS DEGRE	508.22	34.44	2010400		B10	Ninth Floor	B10-905	2BHK
858	1049	PRADNYA PRABHAKAR BHANGE	508.22	34.44	2010400		B10	Seventh Floor	B10-705	2BHK
859	1050	SUNITA ONKAR KARANDE	508.22	34.44	2010400		B2	Thirteenth Floor	B2-1301	2BHK
860	1051	ANIL RANGNATH PANDE	756.17	37.89	2943800		B2	Fourteenth Floor	B2-1408	2BHK
861	1053	SARJERAO BALIRANG PATIL	356.12	34.44	1436000		A1G	Fourth Floor	CO10-04	1BHK
862	1054	ABHIJIT ARJUN PARANDE	508.22	34.44	2010400		B2	Fourth Floor	B2-1407	2BHK
863	1055	SEWANAND WAMANRAO WANKHADE	508.22	34.44	2010400		B16	Seventh Floor	B16-704	2BHK
864	1056	SANJAY KASHINATH SALUNKE	508.22	34.44	2010400		B14	Third Floor	B14-307	2BHK
865	1057	KASHOK SURYABHANRAO DHANDE	508.22	34.44	2010400		B14	Third Floor	B14-308	2BHK
866	1058	SUNITA KALYANRAO PINGLE	756.17	37.89	2943800		A1-B	Fifth Floor	A1-B-503	3BHK REGULAR
867	1059	PRAKASH DATTATRAY TOMPE	508.22	34.44	2010400		A1-C	Second Floor	A1-C-202	3BHK REGULAR
868	1061	HUSSAIN HAJI BAUDURHAL PATEL	508.22	34.44	2010400		B16	Eighth Floor	B16-802	2BHK
869	1062	DEEPAK MAHADEV KHARAT	508.22	34.44	2010400		B2	Twelfth Floor	B2-1201	2BHK
870	1064	ANANDA SHANKAR GURAV	508.22	34.44	2010400		B2	Sixth Floor	B2-605	2BHK
871	1065	BHAGWATRAO KISHANRAO TAPSE	508.22	34.44	2010400		B16	Fourteenth Floor	B16-1402	2BHK
872	1067	ARVIND BABURAO SANKHE	508.22	34.44	2010400		B2	Ninth Floor	B2-907	2BHK
873	1068	JITENDRA POPATRAO JADHAV	508.22	34.44	2010400		B16	Ninth Floor	B16-903	2BHK
874	1069	VIKRAM MAHADEV SALI	508.22	34.44	2010400		B16	Fourteenth Floor	B16-1405	2BHK
875	1070	PANDURANG GANPATRAO KADAM	756.17	37.89	2943800		A1G	Third Floor	O-304	3BHK REGULAR
876	1071	ANAND DADA KHOBRAGADE	356.12	34.44	1436000		CD10	Fourth Floor	CO10-1401	1BHK
877	1073	SAVITA RAMESHRAO NADRE	756.17	37.89	2943800		A1-B	Seventh Floor	A1-B-701	3BHK REGULAR
878	1074	PRADEEP GIRIJANATH TIDAR	508.22	34.44	2010400		B2	Ninth Floor	B2-905	2BHK
879	1075	SANJAY SAKHARAM DHERANGE	508.22	34.44	2010400		B16	First Floor	B16-103	2BHK
880	1076	GANESH ANIL PAVAR	508.22	34.44	2010400		B16	First Floor	B16-103	2BHK

PHYSICAL INVESTIGATION REPORT
 No. 1/2023
 Date: 15/07/2023



1	2	3	4	5	6	7	8	9	10
11	12	13	14	15	16	17	18	19	20
21	22	23	24	25	26	27	28	29	30
31	32	33	34	35	36	37	38	39	40
41	42	43	44	45	46	47	48	49	50

Phase II LIST OF ALLOTTEES

Sr.No.	Reg.ID	Member Name	Carpet Area of Flat in Sq.Ft.	Terrace Area Sq.Ft.	Value of Flat	Co-Member	Tower	Floor	Flat No.	Flat Type
881	1077	ARUN DOLATRAO PACHORIKAR	756.17	37.89	2943800		A1Q	Tenth Floor	Q-1004	3BHK REGULAR
882	1078	DILIP BABURAO GUNJAL	756.17	37.89	2943800		A1Q	Fourteenth Floor	Q-1401	3BHK REGULAR
883	1079	VASUDEV KALU SONGIRE	756.17	37.89	2943800		A1Q	Eighth Floor	Q-801	3BHK REGULAR
884	1080	VITTHAL JALINDAR CHINTAMAN	756.17	37.89	2943800		A1Q	Sixth Floor	Q-603	3BHK REGULAR
885	1082	AJINATH AMBADAS DANGE	358.12	34.44	1436000		CD10	Ninth Floor	CD10-902	1BHK
886	1083	SHRIHARI MURLIDHAR KOHINKAR	358.12	34.44	1436000		CD10	Eleventh Floor	CD10-1106	1BHK
887	1084	VISHAL SHANKAR PATIL	34.44	34.44	2010400		B16	Fifth Floor	B16-504	2BHK
888	1085	SANTAJI TANAJI MANE	508.22	34.44	2010400		B2	Eleventh Floor	B2-1107	2BHK
889	1086	VISHWAS DAMU VALVI	756.17	37.89	2943800		A1Q	Ninth Floor	Q-904	3BHK REGULAR
890	1087	NITIN JAGNNATH SHINDE	508.22	34.44	2010400		B17	Thirteenth Floor	B17-1307	2BHK
891	1088	GITANJALI SHASHIKANT KALANDARE	756.17	37.89	2943800		A1Q	Fourth Floor	Q-402	3BHK REGULAR
892	1089	SACHIN HAIBATI POWAR	756.17	37.89	2943800		A1Q	Fourth Floor	Q-404	3BHK REGULAR
893	1090	JAGANNATH VITTHAL DESAI	508.22	34.44	2010400		B2	Tenth Floor	B2-1006	2BHK
894	1091	KISHOR DUDIRAM KATARE	756.17	37.89	2943800		A1Q	Eight Floor	Q-804	3BHK REGULAR
895	1092	ATMARAM NATHUJI INGOLE	756.17	37.89	2943800		A1Q	Third Floor	Q-303	3BHK REGULAR
896	1094	SHASHIKANT YAMAN TULSULKAR	508.22	34.44	2010400		B17	Sixth Floor	B17-608	2BHK
897	1095	MILIND MADHUKAR GAIKWAD	358.12	34.44	1436000		CD9	Sixth Floor	CD9-608	1BHK
898	1096	PANDURANG BHIMAJI BOMBE	358.12	34.44	1436000		CD9	Fourth Floor	CD9-402	1BHK
899	1097	VIT THAL MUKUND GAIKWAD	34.44	34.44	2010400		B2	Twelfth Floor	B2-1207	2BHK
900	1098	SHOBHA UTTAM BHOSALE	1,145.50	109.79	5075200		S2	Fourth Floor	S2-401	3.5 BHK
901	1099	VIKRANT MAHADEV THARKAR	508.22	34.44	2010400		B16	Sixth Floor	B16-605	2BHK
902	1101	VIJAY HANUMANT JEDHE	358.12	34.44	1436000		CD9	Fifth Floor	CD9-503	1BHK
903	1102	BHAUSATHEB RANGNATH PANDE	508.22	34.44	2010400		B17	Eleventh Floor	B17-1104	2BHK
904	1103	RAOSAHEB RANGNATH PANDE	508.22	34.44	2010400		B14	Fourth Floor	B14-407	2BHK
905	1104	RAOSAHEB RANGNATH PANDE	508.22	34.44	2010400		B14	Fourth Floor	B14-408	2BHK
906	1105	RAHUL RAMDAS WAGHMARE	756.17	37.89	2943800		A1Q	Thirteenth Floor	Q-1303	3BHK REGULAR
907	1106	KAILAS PANDURANG PAWAR	508.22	34.44	2010400		B17	Twelfth Floor	B17-1203	2BHK
908	1108	SANDIP BALIRAM SHIRKE	508.22	34.44	2010400		B8	Thirteenth Floor	88-1301	2BHK
909	1109	SATISH MACHINDRA GADHAVE	508.22	34.44	2010400		B11	Fifth Floor	B11-504	2BHK
910	1111	VARSHA POPAT GODSE	508.22	34.44	2010400		B17	Fifth Floor	B17-508	2BHK
911	1112	SHUBHANGI YUWRAJ MULIK	508.22	34.44	2010400		B17	Ninth Floor	B17-902	2BHK
912	1113	SWARNIL PRABHAKAR DEORE	508.22	34.44	2010400		B17	Thirteenth Floor	B17-1305	2BHK
913	1114	SUNIL VASANT KOLHE	1,444.15	112.38	6341000		S2	Thirteenth Floor	S2-1304	4.5 BHK
914	1115	MARIEGINA LUIS BARDESKAR	508.22	34.44	1436000		B17	Fourteenth Floor	B17-1402	2BHK
915	1116	MARIEGINA LUIS BARDESKAR	358.12	34.44	1436000		CD10	Eight Floor	CD10-808	1BHK
916	1117	RAJESH SAUNDARI JAYBHAYE	756.17	37.89	2943800		A1Q	First Floor	Q-101	3BHK REGULAR
917	1118	TEJABHADUR RAMASHANKAR SINGH	756.17	37.89	2943800		A1Q	Fifth Floor	Q-501	3BHK REGULAR
918	1119	VIJAYSINH GANAPATRAO RAJEMAHADIK	508.22	34.44	2010400		B17	Seventh Floor	B17-705	2BHK
919	1120	PRAVIN NARAYAN TANDALE	508.22	34.44	2010400		B17	Third Floor	B17-304	2BHK
920	1122	VASANT DHONDIJA SAPKAL	358.12	34.44	1436000		CD9	Eleventh Floor	CD9-1104	1BHK
921	1123	ABHAY RAMRAO PANHEKAR	756.17	37.89	2943800		A1Q	Thirteenth Floor	Q-1304	3BHK REGULAR
922	1124	VILAS GULABRAO CHOJNDKAR	508.22	34.44	2010400		B17	Sixth Floor	B17-603	2BHK
923	1125	RAMCHANDRA BHAGWAN ADAK	508.22	34.44	2010400		B17	Fifth Floor	B17-503	2BHK
924	1126	ASHOK SAMPAT THUBE	756.17	37.89	2943800		A1Q	Fourteenth Floor	Q-1404	3BHK REGULAR

Handwritten notes and signatures in a grid format, possibly indicating specific details or corrections for the allottees.



PRESENT LIST OF ALL OFFICERS

Sl.No.	Reg ID	Member Name	Carpet Area of Flat In Sq. Ft.	Terrace Area Sq. Ft.	Value of Flat	Co-Member	Tower	Floor	Flat No.	Flat Type
925	1127	SANJAY BALASO SALUNKHE	508.22	34.44	2010400		B17	Fourth Floor	B17-1407	2BHK
926	1130	SHRIKANT RAMDAS BORASE	756.17	37.89	2943800		A1Q	Second Floor	Q-201	3BHK REGULAR
927	1131	MONALI KACHARU GHATE	508.22	34.44	2010400		B11	Fourth Floor	B11-403	2BHK
928	1132	PANKAJ SHAMRAO SANAP	756.17	37.89	2943800		A1Q	First Floor	Q-102	3BHK REGULAR
929	1134	PRADEEP TUKARAM SHINDE	358.12	34.44	1436000		CD9	Third Floor	CD9-308	1BHK
930	1135	SHASHIKANT GOVARDHAN UGALE	756.17	37.89	2943800		A1V	Ninth Floor	V-1202	1BHK
931	1136	CHANDRAKANT KRUSHNA NERAWADE	358.12	34.44	1436000		CD10	Second Floor	CD10-206	3BHK REGULAR
932	1137	VASANT DHONDIRAM RAUT	508.22	34.44	2010400		B17	Third Floor	B17-303	1BHK
933	1138	AMIT ANIL SAKPAL	358.12	34.44	1436000		CD10	Fourth Floor	CD10-1402	1BHK
934	1141	DATTATRAY SIDDHESHWAR CHAVAN	756.17	37.89	2943800		A1V	Second Floor	V-204	3BHK REGULAR
935	1144	NINAJI VISHNU NARKHEDE	508.22	34.44	2010400		B14	Thirteenth Floor	B14-1307	2BHK
936	1145	SUNIL SHANKAR RAMKAR	508.22	34.44	2010400		B15	Fourth Floor	B15-1403	2BHK
937	1146	CHANDRAKANT GOPAL KHAINMODE	508.22	34.44	2010400		B14	Twelfth Floor	B14-1205	2BHK
938	1147	MADHUKAR KRISHNAJI THORAT	358.12	34.44	1436000		CD9	Fourth Floor	CD9-403	1BHK
939	1149	SARIKA ANIL MAKHAMALE	358.12	34.44	1436000		CD8	Ninth Floor	CD9-904	1BHK
940	1150	JITENDRA RAMCHANDRA MASKE	508.22	34.44	2010400		B15	First Floor	B15-103	2BHK
941	1151	SEEMA SANDEEP PATANE	508.22	34.44	2010400		B14	First Floor	B14-1304	2BHK
942	1152	DILIP DUNDAPPA WAGHARE	358.12	34.44	1436000		CD10	Second Floor	CD10-207	1BHK
943	1153	CHANDRAKANT DATTATRAY INDULKAR	358.12	34.44	1436000		CD10	Twelfth Floor	CD10-1204	1BHK
944	1157	SHANKAR VINAYAK GAIKWAD	358.12	34.44	1436000		CD10	First Floor	CD10-105	1BHK
945	1158	KISHOR MANOHAR RATHOD	756.17	37.89	2943800		A1V	Thirteenth Floor	V-1302	3BHK REGULAR
946	1160	RAGHUNATH ASHRUBA KHEKKAR	1,145.50	109.79	5075200		S2	Eleventh Floor	S2-1102	3.5 BHK
947	1161	PRASHANT ASHOK MATTE	508.22	34.44	2010400		B14	Sixth Floor	B14-605	2BHK
948	1162	VYANKAT ULSHIKAM SHINGE	508.22	34.44	2010400		B14	Thirteenth Floor	B14-4301	2BHK
949	1163	DIGAMBAR KRISHNA SHEDAGE	358.12	34.44	1436000		CD9	Seventh Floor	CD9-702	1BHK
950	1164	VJAY SHANKAR MALI	508.22	34.44	2010400		B14	Thirteenth Floor	B14-1307	2BHK
951	1165	SACHIN SHANKARRAO JADHAV	508.22	34.44	2010400		B15	Second Floor	B15-208	2BHK
952	1166	MOHAN DAGADU JAGTAP	358.12	34.44	1436000		CD9	Fourth Floor	CD9-1406	1BHK
953	1167	BALIRAM SHIVRAM SANAS	358.12	34.44	1436000		CD8	Thirteenth Floor	CD8-1304	1BHK
954	1168	BALIRAM DAJI SHIRKE	658.43	33.69	2584800		A1	Twelfth Floor	A1-1201	3BHK Compact
955	1169	MANISHKUMAR LAKHANTAL SURYAVANSHI	358.12	34.44	1436000		CD10	Third Floor	CD10-307	1BHK
956	1170	AKSHAY AJIT JADHAV	508.22	34.44	2010400		CD10	Tenth Floor	CD10-1007	1BHK
957	1171	VINOD VASANTTAO KADAM	508.22	34.44	2010400		B14	Eight Floor	B14-804	2BHK
958	1172	GANESH PRALHAD BHAVSAR	508.22	34.44	2010400		B15	Fourth Floor	B15-1402	2BHK
959	1173	SADANAND HARIHARU MANIKAR	508.22	34.44	2010400		B15	Sixth Floor	B15-605	2BHK
960	1174	PANDURANG GANPAT NALAWADE	1,145.50	109.79	5075200		S1	Seventh Floor	V-1204	3.5 BHK
961	1175	SUSHIL MANISING KHOPDE	756.17	37.89	2943800		A1V	Twelfth Floor	V-1204	3BHK REGULAR
962	1176	SUPRIYA FADOSALE PATIL	508.22	34.44	2010400		B14	Tenth Floor	B14-1106	2BHK
963	1178	KIRAN RAMKRISHNA GOVARDHAN	508.22	34.44	2010400		B14	Eleventh Floor	B14-1106	2BHK
964	1178	LINA SANJAY TEMSIRE	508.22	34.44	2010400		B15	Fifth Floor	B15-506	2BHK
965	1180	RAMKRISHNA YAMAN SARANG	756.17	37.89	2943800		A1R	Third Floor	R-304	3BHK REGULAR
966	1181	GANESH PRATAPRAO ERANDE	508.22	34.44	2010400		B14	Fourth Floor	B14-406	2BHK
967	1182	SULATA NANDKUMAR KAMBLE	756.17	37.89	2943800		A1V	First Floor	V-103	3BHK REGULAR
968	1183	SUBHASHCHANDRA NILKANTH DESHMUKH								

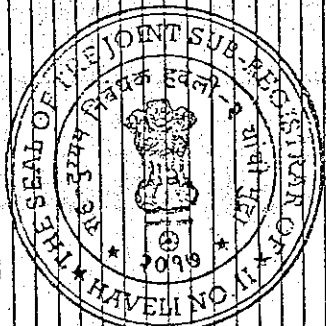

1	2	3	4	5	6
7	8	9	10	11	12
13	14	15	16	17	18
19	20	21	22	23	24

Phase II LIST OF ALLOTTEES

Sr.No.	Reg.ID	Member Name	Carpet Area of Flat in Sq.Ft.	Terrace Area Sq.Ft.	Value of Flat	Member	Tower	Floor	Flat No.	Flat Type
969	1184	DIKSHITKUMAR ASHOK GEDAM	1145.50	109.79	5075200		S2	Sixth Floor	S2-501	3.5 BHK
970	1186	SHAM HEMKANTRAO JADHAV	508.22	34.44	2943800		B15	First Floor	B15-102	2BHK
971	1187	SHITAL ARVIND KALE	358.12	34.44	1436000		CD9	Sixth Floor	CD9-603	1BHK
972	1188	BALASAHEB PARSHURAM YADAV	756.17	37.89	2943800		A1V	Fourteenth Floor	V-1403	3BHK REGULAR
973	1189	SANTOSH LAXMAN DALVI	508.22	34.44	2010400		B15	Eight Floor	B15-802	2BHK
974	1190	K C MOHANAN NAIR	1145.50	109.79	5075200		S1	Seventh Floor	S1-701	3.5 BHK
975	1191	SUBHASH HARICHANDRA PAWAR	508.22	34.44	2010400		B14	Fifth Floor	B14-506	2BHK
976	1192	SACHIN JAGANNATH PATIL	508.22	34.44	2010400		B14	Third Floor	B14-301	2BHK
977	1193	VILAS DAGDU JAGTAP	508.22	34.44	2010400		B15	Fourteenth Floor	B15-1401	2BHK
978	1194	SANGEETA MANGESH KHADSE	756.17	37.89	2943800		A1V	Second Floor	V-203	3BHK REGULAR
979	1195	MONALI KACHARU GHATE	508.22	34.44	2010400		B11	Fourth Floor	B11-404	2BHK
980	1196	DILIP RAMPRASAD PARDESHI	508.22	34.44	2010400		B15	Sixth Floor	B15-606	2BHK
981	1197	ARVIND BANDU PATIL	1145.50	109.79	5075200		S1	First Floor	S1-102	3.5 BHK
982	1198	SUDHAKAR GULABRAO DESHMUKH	756.17	37.89	2943800		CD9	Thirteenth Floor	CD9-1302	1BHK
983	1201	NAVNATH DEVBA NAIKAWARE	358.12	34.44	1436000		B15	Twelfth Floor	B15-1203	2BHK
984	1202	SANGEETA DILEEP PATIL	508.22	34.44	2010400		B11	Tenth Floor	B11-1008	2BHK
985	1203	ARCHANA SAMBHAJI PATIL	508.22	34.44	2010400		B11	Sixth Floor	B11-605	2BHK
986	1204	SAMITA PRAHAD VAHULE	508.22	34.44	2010400		B15	Ninth Floor	B15-907	2BHK
987	1207	SANJAY SHRIRANG THORAT	508.22	34.44	2010400		B14	Ninth Floor	B14-908	2BHK
988	1208	RAMDAS DASHRATH BHUJBAL	508.22	34.44	2010400		A1V	Tenth Floor	V-1002	3BHK REGULAR
989	1209	PRIYANKA PRADEEP SHELAR	756.17	37.89	2943800		B14	Thirteenth Floor	B14-1303	2BHK
990	1210	YUVRAJ DHONDU PATIL	508.22	34.44	2010400		B15	Second Floor	B15-204	2BHK
991	1211	RAMAKANT RAYA SALUNKE	508.22	34.44	2010400		A1	Eight Floor	A1-803	3BHK Compact
992	1212	AMRUT KISAN BABAR	658.43	33.69	2584800		B15	First Floor	B15-107	2BHK
993	1213	GANPAT KERU SHIVANKAR	508.22	34.44	2010400		CD10	Sixth Floor	CD10-607	1BHK
994	1214	KARAMCHAND PRABHAKAR DUVE	358.12	34.44	1436000		A1V	Seventh Floor	V-702	3BHK REGULAR
995	1215	USHA SURESH GHORPADE	756.17	37.89	2943800		S2	Fifth Floor	S2-502	3.5 BHK
996	1216	ANAND RAMCHANDRA PATIL	1145.50	109.79	5075200		S1	Sixth Floor	S1-601	3.5 BHK
997	1219	VIJAY PANDURANG LAGARE	1145.50	109.79	5075200		B14	Seventh Floor	B14-704	2BHK
998	1220	SHANKAR JANRAOJI BAVANKULE	508.22	34.44	2010400		B15	Thirteenth Floor	B15-1305	2BHK
999	1222	GANESH GOVINDRAO RAUT	756.17	37.89	2943800		A1Q	First Floor	Q-103	3BHK REGULAR
1000	1223	VILAS VITTHALRAO SARVADE	508.22	34.44	2010400		A1V	Sixth Floor	V-604	3BHK REGULAR
1001	1224	YOGESH NARAYANRAO GAWANDE	756.17	37.89	2943800		CD9	Tenth Floor	CD9-1006	1BHK
1002	1225	SANOIP SHESHRAO SANGALE	358.12	34.44	1436000		CD9	Third Floor	CD9-301	1BHK
1003	1225	DIPEKA KASHINATH BHAWARI	358.12	34.44	1436000		B15	Ninth Floor	B15-902	2BHK
1004	1226	POOJA PRADEEP PALSAMKAR	508.22	34.44	2010400		B15	Second Floor	B15-205	2BHK
1005	1227	VINDO LAXMAN PATIL	508.22	34.44	2010400		B14	Tenth Floor	B14-1004	2BHK
1006	1228	SANTOSH GANGARAM KAMBLE	508.22	34.44	2010400		A1V	Twelfth Floor	V-1201	3BHK REGULAR
1007	1229	JAYAWANT DNYANESHWAR WADEKAR	756.17	37.89	2943800		A1V	Eleventh Floor	V-1102	3BHK REGULAR
1008	1230	YOGITA MAHADEO BODKHE	756.17	37.89	2943800		CD9	Fourteenth Floor	CD9-1403	1BHK
1009	1231	RAVINDRA SOMNATH KHARAT	358.12	34.44	1436000		A1V	Third Floor	V-301	3BHK REGULAR
1010	1232	FRASHANT RAMESH PATIL	756.17	37.89	2943800		A1V	Ninth Floor	V-903	3BHK REGULAR
1011	1233	SOMNATH TAITYABA JIVRAG	756.17	37.89	2943800		CD10	Fifth Floor	CD10-509	1BHK
1012	1234	SHRIMANT RAJARAM HAJARE	358.12	34.44	1436000					

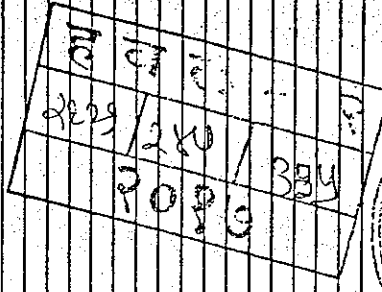

S.No	Reg ID	Member Name	Carpet Area of Flat in Sq.Ft.	Terrace Area Sq.Ft.	Co-Member	Tower	Floor	Flat No.	Flat Type
1013	1235	SEEMA SHARAD KADALE	508.22	34.44	2010400	B14	Fourteenth Floor	B14-1406	2BHK
1014	1236	VIKAS SHANKAR SHINDE	508.22	34.44	2010400	B15	Fifth Floor	B15-505	2BHK
1015	1237	KAVITA DNYANDEV KADAM	508.22	34.44	2010400	B15	Seventh Floor	B15-701	2BHK
1016	1238	BAJI Rao PRAHAD GUJAR	508.22	34.44	2010400	B14	First Floor	B14-106	2BHK
1017	1239	SACHIN DATTA TRAY PATIL	508.22	34.44	2010400	B14	Seventh Floor	B14-701	2BHK
1018	1240	VJAYSING MANSING PAVAR	1444.16	112.38	6344000	S2	Sixth Floor	S2-603	4.5 BHK
1019	1241	CHANDRAKANT AMBAR KHEITMALIS	756.17	37.89	2943800	A1V	Thirteenth Floor	V-1301	3BHK REGULAR
1020	1242	TUKARAM ANANDA BASAL	756.17	37.89	2943800	CD14	Ninth Floor*	CD14-902	1BHK
1021	1243	MAHESH MURLIDHAR PUNDE	756.17	37.89	2943800	A1V	Fifth Floor	V-504	3BHK REGULAR
1022	1244	GANESH RAMCHANDRA KINORE	508.22	34.44	2010400	B14	Ninth Floor	B14-907	2BHK
1023	1245	PRADEEP MURLIDHAR PATIL	756.17	37.89	2943800	A1V	Eighth Floor	V-802	3BHK REGULAR
1024	1246	ASHMITA ASHUTOSH JOSHI	756.17	37.89	2943800	A1V	Third Floor	V-304	3BHK REGULAR
1025	1247	SANTOSH RANGNATH LAGAD	508.22	34.44	2010400	B14	Thirteenth Floor	B14-1302	2BHK
1026	1248	SWAMI SHANKAR HONKALAS	508.22	34.44	2010400	B14	Tenth Floor	B14-1006	2BHK
1027	1249	KRISHAN KUMAR CHOUDHARY	756.17	37.89	2943800	A1V	Fifth Floor	V-501	3BHK REGULAR
1028	1250	SATISH BAJIRAO ANANDKAR	756.17	37.89	2943800	A1V	Fourth Floor	V-401	3BHK REGULAR
1029	1251	RAMCHANDRA DATTA TRAYA GHUGE	508.22	34.44	2010400	B15	Ninth Floor	B15-903	2BHK
1030	1252	SURYAKANT DALATRAO SURYAWANSHI	508.22	34.44	2010400	B14	Sixth Floor	B14-606	2BHK
1031	1253	UTAM JAYWANT KUTE	508.22	34.44	2010400	B15	Twelfth Floor	B15-1208	2BHK
1032	1255	VILAS SUBHANRAO DESHMUKH	508.22	34.44	2010400	B14	Third Floor	B14-304	2BHK
1033	1256	VIJAY PANDURANG SHIRODKAR	508.22	34.44	2010400	B15	Fourteenth Floor	B15-1406	2BHK
1034	1258	PRAKASH NIVRUTTI PATIL	756.17	37.89	2943800	A1V	Eleventh Floor	V-1104	3BHK REGULAR
1035	1259	PRAKASH NIVRUTTI KALANGE	358.12	34.44	1436000	CD14	Third Floor	CD14-702	1BHK
1036	1260	ABDUL RAASHID AKBAR MUJAWAR	358.12	34.44	1436000	CD14	Seventh Floor	CD14-803	1BHK
1037	1261	PRADEEP ASHOK MORE	508.22	34.44	2010400	B15	Eighth Floor	B15-804	2BHK
1038	1262	MANJITSINGH RATANSINGH SENA	358.12	34.44	1436000	CD15	Tenth Floor	CD15-1002	1BHK
1039	1263	VASANT NIVRUTTI ADHARI	508.22	34.44	2010400	B15	Eleventh Floor	B15-1104	2BHK
1040	1264	VINAYAK SURESH KAMBLE	358.12	34.44	1436000	CD14	First Floor	CD14-108	1BHK
1041	1265	PRADEEP BALKRISHNA GHADGE	508.22	34.44	2010400	B14	Tenth Floor	B14-1002	2BHK
1042	1266	CHAITANYA RAVINDRAKUMAR KATKAR	508.22	34.44	2010400	A1S	Seventh Floor	S-1101	2BHK
1043	1268	SHRIRAM TUKARAM CHAUDHARI	756.17	37.89	2943800	A1R	Third Floor	B14-302	2BHK
1044	1270	RAVINDRA HARIBHAU AHIRE	508.22	34.44	2010400	B15	Fifth Floor	R-503	3BHK REGULAR
1045	1271	AJAY LAXMAN DEORE	756.17	37.89	2943800	B15	Seventh Floor	B15-705	2BHK
1046	1272	LAXMAN HANMANTRAO SATHE	508.22	34.44	2010400	B11	Eight Floor	B11-801	2BHK
1047	1273	EKNATH SONALI AAGE	508.22	34.44	2010400	B11	Eight Floor	B11-802	2BHK
1048	1274	ARJUN ARJUN METKARI	358.12	34.44	1436000	CD14	Fourteenth Floor	CD14-1406	1BHK
1049	1275	ARJUN ARJUN METKARI	358.12	34.44	1436000	B15	Twelfth Floor	B15-1204	2BHK
1050	1276	ABHIJIT BALKRISHNA THORAT	508.22	34.44	2010400	A1S	Eighth Floor	S-802	3BHK REGULAR
1051	1277	SANDEEP ANANTRAO ATOLE	756.17	37.89	2943800	B15	Seventh Floor	B15-704	2BHK
1052	1278	RAJU VISHWANATH KAULKAR	508.22	34.44	2010400	A1S	Tenth Floor	S-1003	3BHK REGULAR
1053	1279	RAVIUDAY RATOD	756.17	37.89	2943800	CD14	Second Floor	CD14-201	1BHK
1054	1281	CHANDRA BHAN DADAJI PATIL	358.12	34.44	1436000	CD15	Seventh Floor	CD15-706	1BHK
1055	1282	KAJIRAJ ASHOK PATIL	358.12	34.44	1436000	A1V	Second Floor	V-202	3BHK REGULAR
1056	1283	SURYAKANT DADARAO KAMBLE	756.17	37.89	2943800	A1V	Second Floor	V-202	3BHK REGULAR

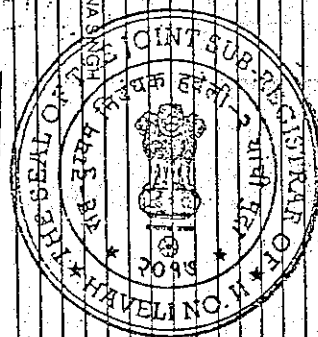

1013	1014	1015	1016	1017	1018	1019	1020	1021	1022	1023	1024	1025	1026	1027	1028	1029	1030	1031	1032	1033	1034	1035	1036	1037	1038	1039	1040	1041	1042	1043	1044	1045	1046	1047	1048	1049	1050	1051	1052	1053	1054	1055	1056
1013	1014	1015	1016	1017	1018	1019	1020	1021	1022	1023	1024	1025	1026	1027	1028	1029	1030	1031	1032	1033	1034	1035	1036	1037	1038	1039	1040	1041	1042	1043	1044	1045	1046	1047	1048	1049	1050	1051	1052	1053	1054	1055	1056

Phase II LIST OF ALLOTTEES

Sr.No.	Reg.ID	Member Name	Carpet Area of Flat in Sq.Ft.	Terrace Area Sq.Ft.	Value of Flat	Co-Member	Tower	Floor	Flat No.	Flat Type
1057	1285	NAINA MAHESH BHANGALE	508.22	34.44	2010400		B14	Second Floor	B14-203	2BHK
1058	1286	SATISHKUMAR DASHRATH KALE	508.22	34.44	2010400		B15	Thirteenth Floor	B15-1306	2BHK
1059	1287	DHONDU HIRALAL VISPUTE	508.22	34.44	2010400		B14	Fourteenth Floor	B14-1407	2BHK
1060	1288	RAMESHWAR BABANAPPA KASHITE	358.12	34.44	1436000		CD15	Fifth Floor	CD15-506	1BHK
1061	1289	NANDKISHOR SURESHRAO PARALKAR	358.12	34.44	1436000		CD15	Tenth Floor	CD15-1005	1BHK
1062	1290	RAJESH NARAYAN SHINGATE	756.17	37.89	2943800		A15	Tenth Floor	S-1001	3BHK REGULAR
1063	1291	SUVARNA KAMLAKAR KOLI	508.22	34.44	2010400		B15	Ninth Floor	B15-906	2BHK
1064	1292	DILIP TATYA SAWANT	508.22	34.44	2010400		B14	Tenth Floor	B14-1007	2BHK
1065	1293	MILIND GANGADHAR DESHMUKH	508.22	34.44	2010400		B15	Seventh Floor	B15-703	2BHK
1066	1294	SHARAD BAJIRAO SHINDE	508.22	34.44	2010400		B14	Eighth Floor	B14-808	2BHK
1067	1295	SAHEBRAO NAMDEORAO KADNOR	756.17	37.89	2943800		A15	Ninth Floor	S-902	3BHK REGULAR
1068	1297	SUVARNA SOMNATH MANDLIK	508.22	34.44	2010400		B14	Seventh Floor	B14-708	2BHK
1069	1298	AMOL SAMPATRAO BADE	508.22	34.44	2010400		B15	Sixth Floor	B15-603	2BHK
1070	1299	SHAMA PARVEEN KHALID SHAIKH	508.22	34.44	2010400		B15	Third Floor	B15-305	2BHK
1071	1300	SHOBHA MANIK SAWANT	358.12	34.44	1436000		CD15	Fourth Floor	CD15-401	1BHK
1072	1301	PRAKASH BHASKAR PAGARE	756.17	37.89	2943800		A1Q	Tenth Floor	Q-1001	3BHK REGULAR
1073	1302	PRAKASH BHASKAR PAGARE	756.17	37.89	2943800		A1Q	Tenth Floor	Q-1002	3BHK REGULAR
1074	1303	SOPAN NAMDEO GHODE	358.12	34.44	1436000		CD14	Twelfth Floor	CD14-1202	1BHK
1075	1305	KUNAL GAJANAN MHASKE	358.12	34.44	1436000		CD15	Fifth Floor	CD15-501	1BHK
1076	1306	SANGEETA MANOJ BANKAR	756.17	37.89	2943800		A1R	Thirteenth Floor	R-1301	3BHK REGULAR
1077	1307	SUPRIYA MAHADEV PARASE	508.22	34.44	2010400		B15	Eleventh Floor	B15-1105	2BHK
1078	1308	RAMDAS MAHADEV BANDAL	508.22	34.44	2010400		B14	First Floor	B14-105	2BHK
1079	1309	KALYAN NARAYAN GHADAGE	508.22	34.44	2010400		B14	First Floor	B14-103	2BHK
1080	1311	KAMAL SURESH KAMBLE	358.12	34.44	1436000		CD14	Fifth Floor	CD14-503	1BHK
1081	1312	SAVITA PRALHAD WAHULE	508.22	34.44	2010400		B11	Sixth Floor	B11-606	2BHK
1082	1313	NAGNATH SHANKARAPPA KODE	756.17	37.89	2943800		A1S	Fourth Floor	S-403	3BHK REGULAR
1083	1314	SAGAR MARUTI KHOT	508.22	34.44	2010400		A1R	Tenth Floor	R-1001	3BHK REGULAR
1084	1315	BHAUSAHEB GANGADHAR AHER	508.22	34.44	2010400		B15	Fourth Floor	B15-406	2BHK
1085	1316	RAMESH KRISHNA NIRAWADE	508.22	34.44	2010400		B15	Fifth Floor	B15-508	2BHK
1086	1317	VINAYKUMAR PAINDURANG SARNAIK	756.17	37.89	2943800		A1R	Third Floor	R-303	3BHK REGULAR
1087	1318	VIKRANT BHAGWAN GHERADE	508.22	34.44	2010400		B14	Seventh Floor	B14-706	2BHK
1088	1321	MATRANAND VISHNU KHANDARE	756.17	37.89	2943800		A1R	Seventh Floor	R-702	3BHK REGULAR
1089	1322	SACHIN VITTHAL PATIL	358.12	34.44	1436000		CD14	Second Floor	CD14-207	1BHK
1090	1323	VINAYKUMAR GANGARAM BURKULE	756.17	37.89	2943800		A1R	Fourteenth Floor	R-1403	3BHK REGULAR
1091	1324	SANTOSH MAHADEV VESEKAR	508.22	34.44	2010400		B14	Sixth Floor	B14-603	2BHK
1092	1325	MAHESH MOHANRAO VESEKAR	508.22	34.44	2010400		B14	Sixth Floor	B14-604	2BHK
1093	1326	SHARAD DATTOPANT GHUGE	756.17	37.89	2943800		A1S	Fourteenth Floor	S-1402	3BHK REGULAR
1094	1327	BABAN BHURAUV GORE	508.22	34.44	2010400		CD15	Fourteenth Floor	CD15-1404	1BHK
1095	1328	RAJENDRA KRISHNA GODGE	508.22	34.44	2010400		B15	Eighth Floor	B15-806	2BHK
1096	1329	YOGITA MAHENDRA MOHITE	756.17	37.89	2943800		B15	Fourth Floor	B15-405	2BHK
1097	1330	SIDDHARTH SHARAD SHAHANE	508.22	34.44	2010400		A1R	Eleventh Floor	R-1103	3BHK REGULAR
1098	1331	SHASHIKANT RAMCHANDRA GALANDE	508.22	34.44	2010400		B14	Eleventh Floor	B14-1108	2BHK
1099	1333	ANIL BABAN SATHE	508.22	34.44	2010400		B14	Tenth Floor	B14-1008	2BHK
1100	1335	SANTOSH KALAPPA HARWALKAR	358.12	34.44	1436000		CD14	First Floor	CD14-101	1BHK

Handwritten signatures and initials in a grid format, likely representing the allottees or officials involved in the process.

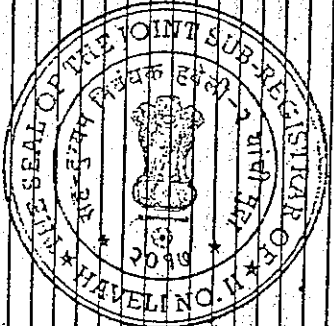



Sr.No.	Reg ID	Member Name	Carpet Area of Flat in Sq. Ft.	Terrace Area Sq. Ft.	Value of Flat	Co-Member	Tower	Floor	Flat No.	Flat Type
1101	1336	APARNA RAMAKANT DESAI	756.17	37.89	2943800		A1S	First Floor	S-101	3BHK REGULAR
1102	1337	SURENDRA SHYAMRAO MORE	756.17	37.89	2843800		A1R	Eleventh Floor	R-1102	3BHK REGULAR
1103	1338	SANDEEP VIKRAM CHAVAN	508.22	34.44	2010400		B1S	Second Floor	B1S-206	2BHK
1104	1339	BHAUSAHEB SAMPAT SANAP	508.22	34.44	2010400		B1S	Tenth Floor	B1S-1007	2BHK
1105	1340	SUHAS BALBHIM SAIPUTE	508.22	34.44	2010400		B1S	First Floor	B1S-108	2BHK
1106	1341	SHIVAJI SITARAM DOIPHODE	508.22	34.44	2010400		B1S	Second Floor	B1S-207	2BHK
1107	1342	JOHN JOSEPH	1,145.50	109.79	5075200		S1	Fifth Floor	S1-502	3.5 BHK
1108	1343	SURESH TAMANNA MANE	756.17	37.89	2943800		A1S	Thirteenth Floor	S-1304	3BHK REGULAR
1109	1344	VIKAS NAVNATH BELGE	508.22	34.44	1436000		CD1S	Third Floor	CD1S-307	2BHK
1110	1345	ABHJEET MARUTI BHORA	508.22	34.44	2010400		B14	Third Floor	B14-306	2BHK
1111	1347	HARSHWARDHAN GUPTA	1,444.15	112.38	6344000		S2	Seventh Floor	S2-703	4.5 BHK
1112	1348	RAJENDRA TUKARAM PATIL	508.22	34.44	2010400		B14	Sixth Floor	B14-608	2BHK
1113	1349	KIRAN NAMDEO AVCHAR	756.17	37.89	2943800		B14	Fifth Floor	S-502	3BHK REGULAR
1114	1350	AMIT TANAJI KADAM	358.12	34.44	1436000		CD1S	Fifth Floor	CD1S-507	1BHK
1115	1351	RAOSAHEB BHVA PATIL	756.17	37.89	2943800		A1R	Thirteenth Floor	R-1302	3BHK REGULAR
1116	1352	AMEY MILIND POTDAR	508.22	34.44	2010400		B14	Second Floor	B14-204	2BHK
1117	1353	VANITA VIJAY JADHAV	756.17	37.89	2943800		A1R	Twelfth Floor	R-1201	3BHK REGULAR
1118	1354	VINAYAK HARIBA ABHANG	508.22	34.44	2010400		B14	Fourth Floor	B14-404	2BHK
1119	1355	VANSHALI SATISH JADHAV	358.12	34.44	1436000		CD14	First Floor	CD14-104	1BHK
1120	1356	CHANGDEO PARVATI GAROI	508.22	34.44	2010400		B14	Tenth Floor	B14-1005	2BHK
1121	1357	SANTOSH BALASAHEB JONDHALE	508.22	34.44	2010400		B14	Eleventh Floor	B14-1105	2BHK
1122	1358	VIJAY RAMBHAU PANDAV	358.12	34.44	1436000		CD1S	Eleventh Floor	CD1S-1102	1BHK
1123	1359	SHRIDHAR UDHAV BHOSALE	508.22	34.44	2010400		B14	Twelfth Floor	B14-1202	2BHK
1124	1360	DHONDIRAU SAKHARAM HADDAVALE	508.22	34.44	2010400		B15	Second Floor	B15-201	2BHK
1125	1361	GANPAT PANDURANG AMBAWANE	508.22	34.44	2010400		B14	Tenth Floor	B14-1001	2BHK
1126	1362	ANANDA KRISHNA SURYAVANSHI	508.22	34.44	2010400		B14	Thirteenth Floor	B14-1306	2BHK
1127	1363	PRIITI PRAKASH DHIMAL	508.22	34.44	2010400		B14	Fourteenth Floor	B14-1405	2BHK
1128	1364	NAGRAJ KASHINATH BIRAJDAR	756.17	37.89	2943800		A1S	Fifth Floor	S-503	3BHK REGULAR
1129	1365	KALYAN RATNAKAR PANDE	508.22	34.44	2010400		B1S	Sixth Floor	B1S-602	2BHK
1130	1366	SANTOSH SATURAM KALVIKATTE	358.12	34.44	1436000		CD1S	Ninth Floor	CD1S-905	1BHK
1131	1367	ASHOK BABAN KALE	508.22	34.44	2010400		B1S	Third Floor	B1S-308	2BHK
1132	1368	SHYAM HARI AYARE	508.22	34.44	2010400		B15	Thirteenth Floor	B15-1303	2BHK
1133	1370	AJAY MARUTIRAO PATANKAR	508.22	37.89	2943800		A1R	Fifth Floor	R-502	3BHK REGULAR
1134	1371	CHIMA VYANKATTI BOYANE	508.22	34.44	2010400		A1R	Sixth Floor	B1S-608	2BHK
1135	1372	AVINASH ANANDAOP PATIL	756.17	37.89	2943800		B14	Twelfth Floor	R-102	3BHK REGULAR
1136	1373	AHERKHAN PIRKHAN TADVI	508.22	34.44	2010400		B1S	First Floor	B14-1204	2BHK
1137	1376	KISAN NANA GHADGE	358.12	34.44	1436000		CD1S	Second Floor	B1S-803	2BHK
1138	1376	SHAIK SAMIR JAINODDIN	756.17	37.89	2943800		A1R	Fourth Floor	CD1S-207	3BHK REGULAR
1139	1377	SHAIK SAMIR JAINODDIN	508.22	34.44	2010400		B14	First Floor	R-403	2BHK
1140	1378	ABDUL HAMID ASOUL RASHID SHAHBAFIAWALE	508.22	34.44	2010400		B15	Seventh Floor	B15-702	2BHK
1141	1379	AMOL ANKUSH JADHAV	508.22	34.44	2010400		B15	Ninth Floor	B15-908	2BHK
1142	1380	PRAKASH RATAN UMAR	508.22	34.44	2010400		B15	Thirteenth Floor	B15-1308	2BHK
1143	1381	SURYAKANT MANODHAR WAGHMARE	508.22	34.44	2010400		B14	Thirteenth Floor	B14-1308	2BHK
1144	1384	AVNASH BABASAHEB GHARBUDE	508.22	34.44	2010400		B14	Thirteenth Floor	B14-1308	2BHK

1	10	10
2	10	10
3	10	10
4	10	10
5	10	10
6	10	10
7	10	10
8	10	10
9	10	10
10	10	10

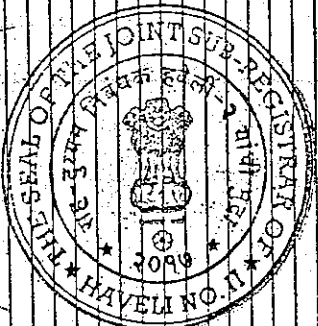

Phase II LIST OF ALLOTTEES

Sr.No.	Reg.ID	Member Name	Carpet Area of Flat In Sq.Ft.	Terrace Area Sq.Ft.	Flat No.	Floor	Tower	Co-Member	Flat Type
1145	1385	DILIP PRABHAKARRAO GAURIHAR	358.12	34.44	CD14-1007	Tenth Floor	CD14		1BHK
1146	1386	SANJAY DHONDIRAM KAMBLE	508.22	34.44	B14-1408	Fourteenth Floor	B14		2BHK
1147	1387	BABASAHEB TUKARAM ROHOKALE	358.12	34.44	CD14-507	Fifth Floor	CD14		1BHK
1148	1388	SHESHRAO BHIMRAO WAGHMARE	358.12	34.44	CD14-508	Fifth Floor	CD14		1BHK
1149	1389	ARJUN SHIVRAM GUNDO	358.12	34.44	CD15-202	Second Floor	CD15		1BHK
1150	1390	PUNAM HEWANT WANI	508.22	34.44	B14-1101	Eleventh Floor	B14		2BHK
1151	1391	SONALI PARMESHWAR KAMBLE	358.12	34.44	GD15-601	Sixth Floor	CD15		1BHK
1152	1392	SANTOSH KESHAV DHAPATE	508.22	34.44	B15-805	Eighth Floor	B15		2BHK
1153	1393	MADHAV DILIPRAO SANAP	508.22	34.44	B14-208	Second Floor	B14		2BHK
1154	1394	PANDURANG VITTHALRAO BABAR	508.22	34.44	B15-901	Ninth Floor	B15		2BHK
1155	1396	SUNIL LIMBAJIRAO WALSE	358.12	34.44	CD14-204	Second Floor	CD14		1BHK
1156	1397	NAVASAHEB BHIKAJI HOLE	756.17	37.89	R-1101	Eleventh Floor	AIR		3BHK REGULAR
1157	1398	RAVINDRA POPAT GANGAWANE	358.12	34.44	CD14-1201	Twelfth Floor	GD14		1BHK
1158	1399	ASHOK DNYANOBA AGHAV	756.17	37.89	R-302	Third Floor	AIR		3BHK REGULAR
1159	1401	SANJAY DEVICHAND PAWAR	508.22	34.44	B11-106	First Floor	B11		2BHK
1160	1402	ATUL ARVIND SALVI	358.12	34.44	CD15-503	Fifth Floor	CD15		1BHK
1161	1403	KAILAS KISAN DHEPE	508.22	34.44	B14-504	Fifth Floor	B14		2BHK
1162	1404	SANTOSH CHANDRAKANT MASTUD	756.17	37.89	S-404	Fourth Floor	AIS		3BHK REGULAR
1163	1405	PRAMOD SADASHIV WAGH	756.17	37.89	S-903	Ninth Floor	AIS		3BHK REGULAR
1164	1406	DILAWAR GULABHAI INAMDAR	358.12	34.44	CD15-1304	Thirteenth Floor	CD15		1BHK
1165	1407	USHA MOTILAL UBALE	508.22	34.44	B14-503	Fifth Floor	B14		2BHK
1166	1408	SANJAY KASHINATH SHIRKE	358.12	34.44	CD14-303	Thirteenth Floor	CD14		1BHK
1167	1409	BALAJI KHANDERAO THATE	358.12	34.44	CD15-1208	Twelfth Floor	CD15		1BHK
1168	1411	DAMODHAR BALASAHEB DOLAS	756.17	37.89	R-601	Sixth Floor	AIR		3BHK REGULAR
1169	1412	DAMODHAR BALASAHEB DOLAS	756.17	37.89	R-302	Sixth Floor	AIR		3BHK REGULAR
1170	1413	LAXMAN VISHNU GAIKWAD	358.12	34.44	CD15-104	First Floor	CD15		1BHK
1171	1414	RAHUL DAMODHAR DOLAS	756.17	37.89	R-1003	Tenth Floor	AIR		3BHK REGULAR
1172	1415	ARJUN SHANKARRAO BHAGAT	508.22	34.44	B11-304	Third Floor	B11		2BHK
1173	1416	SHIVAJI BAPURAO SHINDE	756.17	37.89	R-202	Second Floor	AIR		3BHK REGULAR
1174	1417	UMESH SHANKAR MANE-PATIL	756.17	37.89	R-203	Second Floor	AIR		3BHK REGULAR
1175	1418	KIRAN SAHADEO BULBULE	508.22	34.44	B11-1006	Tenth Floor	B11		2BHK
1176	1419	SANJAY DHONDIRAM NILPATREWAR	756.17	37.89	S-1301	Thirteenth Floor	AIS		3BHK REGULAR
1177	1420	ANITA GOVIND GAJARE	508.22	34.44	B11-1003	Tenth Floor	B11		2BHK
1178	1421	SACHIN SUDHAKAR CHAVAN	508.22	34.44	B11-407	Fourth Floor	B11		2BHK
1179	1422	DILIPKUMAR BABRUWAHAN SAVANE	508.22	34.44	B11-1204	Twelfth Floor	B11		2BHK
1180	1424	TUSHAR RAVINDRA MAHAJAN	756.17	37.89	S-504	Fifth Floor	AIS		3BHK REGULAR
1181	1425	SACHIN PRABHAKAR PAWAR	756.17	37.89	S-601	Sixth Floor	AIS		3BHK REGULAR
1182	1426	SACHIN JAYSING TARKE	508.22	34.44	S-201	Second Floor	AIS		3BHK REGULAR
1183	1427	SHAHAJI WAGHMARE SURVASE	756.17	37.89	B11-1304	Thirteenth Floor	B11		2BHK
1184	1428	RANJANA RAMKISAN KHEDKAR	756.17	37.89	S-1404	Fourteenth Floor	AIS		3BHK REGULAR
1185	1429	NEERAJ BAJIRAO RAJGURU	756.17	37.89	S-1103	Eleventh Floor	AIS		3BHK REGULAR
1186	1430	RAMESH DHONDIRAO PATANKAR	358.12	34.44	CD15-604	Sixth Floor	CD15		1BHK
1187	1431	GOKUL DINESH BHOI	756.17	37.89	S-604	Sixth Floor	AIS		3BHK REGULAR
1188	1432	SHIVANAND SONAPPA EKGHARE	508.22	34.44	B11-702	Seventh Floor	B11		2BHK

Handwritten notes and signatures in a grid format, including names like 'SACHIN' and 'RAJESH'.



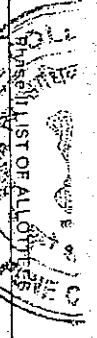

Sr.No.	RegID	Member Name	Carpet Area of Flat In Sq.Ft.	Terrace Area Sq.Ft.	Value of Flat	Co-Number	Tower	Floor	Flat No.	Flat Type
1189	1433	RAMDAS BALIRAM WAKODE	756.17	37.89	2943800		A1R	Fifth Floor	R-501	3BHK REGULAR
1190	1434	SANDIP KACHIRU JOGDAND	358.12	34.44	1436000		CD14	Tenth Floor	CD14-705	1BHK
1191	1435	SUDHIR HANUMANT LONDHE	508.22	34.44	2010400		B11	Fifth Floor	B11-505	2BHK
1192	1436	SUDHIR HANUMANT LONDHE	508.22	34.44	2010400		B11	Eleventh Floor	B11-1101	2BHK
1193	1437	SUREKHA TUKARAM PATIL	358.12	34.44	1436000		CD15	Fifth Floor	CD15-505	1BHK
1194	1438	SANJAY BHAIKUMAR DUSHING	756.17	37.89	2943800		A1R	Second Floor	R-204	3BHK REGULAR
1195	1439	PRAVIN BALWAN PAVAR	508.22	34.44	2010400		B11	Third Floor	B11-301	2BHK
1196	1440	RAJENDRA LAXMAN KUMBHAR	508.22	34.44	2010400		B11	Fourth Floor	B11-1402	2BHK
1197	1441	SHRIKANT BHAI CHANDRA GHUMRE	756.17	37.89	2943800		A1S	Eleventh Floor	S-1104	3BHK REGULAR
1198	1442	BHAGYASHREE ABHA DESHPANDE	756.17	37.89	2943800		A1S	Seventh Floor	S-701	3BHK REGULAR
1199	1443	SHAIKH MUIJIBUR RAHEMAN GULAMANWAR	756.17	37.89	2943800		A1S	Thirteenth Floor	S-1303	3BHK REGULAR
1200	1444	TRIAMBAK GANGADHAR AHIER	756.17	37.89	2943800		A1S	First Floor	S-104	3BHK REGULAR
1201	1445	VIJAY BALIRAM YADAV	508.22	34.44	2010400		B11	Seventh Floor	B11-706	2BHK
1202	1446	VINAYAK ANANTA KAREGAONKAR	508.22	34.44	2010400		A1R	Fourth Floor	S-402	3BHK REGULAR
1203	1447	BALAJI RAMRAO BHANDE	756.17	37.89	2943800		CD14	Thirteenth Floor	R-1303	1BHK
1204	1448	RATNAKUMAR BALIRAM PANDIT	358.12	34.44	1436000		A1R	Seventh Floor	R-801	2BHK
1205	1449	KIRAN VASANT SALUNKHE	756.17	37.89	2943800		B11	Eighth Floor	B11-503	2BHK
1206	1450	SATISHKUMAR RAMDAS SARVAGOD	508.22	34.44	2010400		A1R	Fifth Floor	R-504	3BHK REGULAR
1207	1451	ASHOK PANDHARINATH KHAIRE	756.17	37.89	2943800		B11	Second Floor	R11-204	2BHK
1208	1452	FARIDIN NURUDDIN SHAIKH	508.22	34.44	2010400		B11	Eleventh Floor	B11-1107	2BHK
1209	1453	KOMAL PRASHANT KALE	508.22	34.44	2010400		B11	First Floor	B11-105	2BHK
1210	1454	SANKET JAYWANT CHAVAN	508.22	34.44	2010400		B11	Fifth Floor	B11-508	2BHK
1211	1455	SUNIL JANKIRAM KURKURE	756.17	37.89	2943800		A1S	Sixth Floor	S-602	3BHK REGULAR
1212	1456	SURESH MAHARAO JADHAV	756.17	37.89	2943800		A1O	Twelfth Floor	O-1204	3BHK REGULAR
1213	1457	ALTAF MEHBOOB PATHAN	508.22	34.44	2010400		B11	Third Floor	B11-302	2BHK
1214	1458	AVINASH LAXMIKANT BHAVGAT	508.22	34.44	2010400		B11	Eighth Floor	B11-804	2BHK
1215	1459	KIRAN TRIMBAK KOLHE	508.22	34.44	2010400		B11	Twelfth Floor	B11-1205	2BHK
1216	1460	SAYYAD AASIF ALI	508.22	34.44	2010400		A1S	Twelfth Floor	S-1202	3BHK REGULAR
1217	1461	ASHOK PANDHARINATH KHAIRE	756.17	37.89	2943800		A1R	Tenth Floor	R-1002	3BHK REGULAR
1218	1462	SHRIKANT GUNWANT ADATE	756.17	37.89	2943800		A1S	Fourth Floor	S-1403	3BHK REGULAR
1219	1463	VIDYA VISHNU MALGAONKAR	756.17	37.89	2943800		S2	Thirteenth Floor	S2-1303	4.5 BHK
1220	1464	VIKRAM MUKUNDRAO KHALATE	1,444.15	112.38	6344000		A1S	Third Floor	S-301	3BHK REGULAR
1221	1465	TEJASWINI VITTHALRAO JADHAV	756.17	37.89	2943800		B11	Seventh Floor	B11-705	2BHK
1222	1466	RITAL ASHOK DHANAWADE	508.22	34.44	2010400		B11	Sixth Floor	B11-604	2BHK
1223	1467	MADHUKAR MANIKRAO KAREGAONKAR	508.22	34.44	1436000		CD15	Seventh Floor	CD15-705	1BHK
1224	1468	VIJAY DNYANESHWAR HILLE	358.12	34.44	1436000		A1S	First Floor	S-102	3BHK REGULAR
1225	1469	MOHD AKIL AHMED ABUL SAMAD	756.17	37.89	2943800		B11	Third Floor	B11-307	2BHK
1226	1470	SAGAR VASANT SHINGADE	508.22	34.44	2010400		A1R	Ninth Floor	R-901	3BHK REGULAR
1227	1471	VINOD NANAJI THAKARE	756.17	37.89	2943800		B11	Ninth Floor	B11-902	2BHK
1228	1472	PADMAKAR ANKUSHRAO AHIER	508.22	34.44	2010400		CD15	Seventh Floor	CD15-701	1BHK
1229	1473	KUMAR BHAGAWAN DARADE	358.12	34.44	1436000		B11	Sixth Floor	B11-603	2BHK
1230	1474	EKNATH KONDIBA PADALE	508.22	34.44	2010400		B11	Eleventh Floor	B11-1102	2BHK
1231	1475	AJIL KARIAM SHAIKH	508.22	34.44	2010400		A1R	Tenth Floor	R-1004	3BHK REGULAR
1232	1476	TRIAMBAK GANGADHAR AHIER	756.17	37.89	2943800		A1R	Tenth Floor	R-1004	3BHK REGULAR

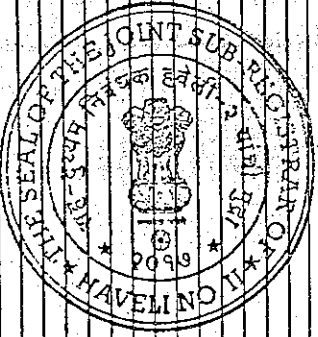

1189	1433	RAMDAS BALIRAM WAKODE	756.17	37.89	2943800		A1R	Fifth Floor	R-501	3BHK REGULAR
1190	1434	SANDIP KACHIRU JOGDAND	358.12	34.44	1436000		CD14	Tenth Floor	CD14-705	1BHK
1191	1435	SUDHIR HANUMANT LONDHE	508.22	34.44	2010400		B11	Fifth Floor	B11-505	2BHK
1192	1436	SUDHIR HANUMANT LONDHE	508.22	34.44	2010400		B11	Eleventh Floor	B11-1101	2BHK
1193	1437	SUREKHA TUKARAM PATIL	358.12	34.44	1436000		CD15	Fifth Floor	CD15-505	1BHK
1194	1438	SANJAY BHAIKUMAR DUSHING	756.17	37.89	2943800		A1R	Second Floor	R-204	3BHK REGULAR
1195	1439	PRAVIN BALWAN PAVAR	508.22	34.44	2010400		B11	Third Floor	B11-301	2BHK
1196	1440	RAJENDRA LAXMAN KUMBHAR	508.22	34.44	2010400		B11	Fourth Floor	B11-1402	2BHK
1197	1441	SHRIKANT BHAI CHANDRA GHUMRE	756.17	37.89	2943800		A1S	Eleventh Floor	S-1104	3BHK REGULAR
1198	1442	BHAGYASHREE ABHA DESHPANDE	756.17	37.89	2943800		A1S	Seventh Floor	S-701	3BHK REGULAR
1199	1443	SHAIKH MUIJIBUR RAHEMAN GULAMANWAR	756.17	37.89	2943800		A1S	Thirteenth Floor	S-1303	3BHK REGULAR
1200	1444	TRIAMBAK GANGADHAR AHIER	756.17	37.89	2943800		A1S	First Floor	S-104	3BHK REGULAR
1201	1445	VIJAY BALIRAM YADAV	508.22	34.44	2010400		B11	Seventh Floor	B11-706	2BHK
1202	1446	VINAYAK ANANTA KAREGAONKAR	508.22	34.44	2010400		A1R	Fourth Floor	S-402	3BHK REGULAR
1203	1447	BALAJI RAMRAO BHANDE	756.17	37.89	2943800		CD14	Thirteenth Floor	R-1303	1BHK
1204	1448	RATNAKUMAR BALIRAM PANDIT	358.12	34.44	1436000		A1R	Seventh Floor	R-801	2BHK
1205	1449	KIRAN VASANT SALUNKHE	756.17	37.89	2943800		B11	Eighth Floor	B11-503	2BHK
1206	1450	SATISHKUMAR RAMDAS SARVAGOD	508.22	34.44	2010400		A1R	Fifth Floor	R-504	3BHK REGULAR
1207	1451	ASHOK PANDHARINATH KHAIRE	756.17	37.89	2943800		B11	Second Floor	R11-204	2BHK
1208	1452	FARIDIN NURUDDIN SHAIKH	508.22	34.44	2010400		B11	Eleventh Floor	B11-1107	2BHK
1209	1453	KOMAL PRASHANT KALE	508.22	34.44	2010400		B11	First Floor	B11-105	2BHK
1210	1454	SANKET JAYWANT CHAVAN	508.22	34.44	2010400		B11	Fifth Floor	B11-508	2BHK
1211	1455	SUNIL JANKIRAM KURKURE	756.17	37.89	2943800		A1S	Sixth Floor	S-602	3BHK REGULAR
1212	1456	SURESH MAHARAO JADHAV	756.17	37.89	2943800		A1O	Twelfth Floor	O-1204	3BHK REGULAR
1213	1457	ALTAF MEHBOOB PATHAN	508.22	34.44	2010400		B11	Third Floor	B11-302	2BHK
1214	1458	AVINASH LAXMIKANT BHAVGAT	508.22	34.44	2010400		B11	Eighth Floor	B11-804	2BHK
1215	1459	KIRAN TRIMBAK KOLHE	508.22	34.44	2010400		B11	Twelfth Floor	B11-1205	2BHK
1216	1460	SAYYAD AASIF ALI	508.22	34.44	2010400		A1S	Twelfth Floor	S-1202	3BHK REGULAR
1217	1461	ASHOK PANDHARINATH KHAIRE	756.17	37.89	2943800		A1R	Tenth Floor	R-1002	3BHK REGULAR
1218	1462	SHRIKANT GUNWANT ADATE	756.17	37.89	2943800		A1S	Fourth Floor	S-1403	3BHK REGULAR
1219	1463	VIDYA VISHNU MALGAONKAR	756.17	37.89	2943800		S2	Thirteenth Floor	S2-1303	4.5 BHK
1220	1464	VIKRAM MUKUNDRAO KHALATE	1,444.15	112.38	6344000		A1S	Third Floor	S-301	3BHK REGULAR
1221	1465	TEJASWINI VITTHALRAO JADHAV	756.17	37.89	2943800		B11	Seventh Floor	B11-705	2BHK
1222	1466	RITAL ASHOK DHANAWADE	508.22	34.44	2010400		B11	Sixth Floor	B11-604	2BHK
1223	1467	MADHUKAR MANIKRAO KAREGAONKAR	508.22	34.44	1436000		CD15	Seventh Floor	CD15-705	1BHK
1224	1468	VIJAY DNYANESHWAR HILLE	358.12	34.44	1436000		A1S	First Floor	S-102	3BHK REGULAR
1225	1469	MOHD AKIL AHMED ABUL SAMAD	756.17	37.89	2943800		B11	Third Floor	B11-307	2BHK
1226	1470	SAGAR VASANT SHINGADE	508.22	34.44	2010400		A1R	Ninth Floor	R-901	3BHK REGULAR
1227	1471	VINOD NANAJI THAKARE	756.17	37.89	2943800		B11	Ninth Floor	B11-902	2BHK
1228	1472	PADMAKAR ANKUSHRAO AHIER	508.22	34.44	2010400		CD15	Seventh Floor	CD15-701	1BHK
1229	1473	KUMAR BHAGAWAN DARADE	358.12	34.44	1436000		B11	Sixth Floor	B11-603	2BHK
1230	1474	EKNATH KONDIBA PADALE	508.22	34.44	2010400		B11	Eleventh Floor	B11-1102	2BHK
1231	1475	AJIL KARIAM SHAIKH	508.22	34.44	2010400		A1R	Tenth Floor	R-1004	3BHK REGULAR
1232	1476	TRIAMBAK GANGADHAR AHIER	756.17	37.89	2943800		A1R	Tenth Floor	R-1004	3BHK REGULAR

Phase II LIST OF ALLOTTEES

Sr.No.	Reg.ID	Member Name	Carpet Area of Flat in Sq.Ft.	Terrace Area Sq.Ft.	Flat	Co-Member	Tower	Floor	Flat No.	Flat Type
1233	1477	JYOTI VIJAY KHARAT	508.22	34.44	2010400		B11	Twelfth Floor	B11-1203	2BHK
1234	1478	SHILA NAMDEORAO GAIKWAD	756.17	37.89	2943800		A1R	Seventh Floor	R-703	3BHK REGULAR
1235	1479	MARUTI DATTATRAYA KHOT	508.22	34.44	2010400		B11	Ninth Floor	B11-904	2BHK
1236	1480	VINOD NANAJI THAKARE	756.17	37.89	2943800		A1R	Ninth Floor	R-902	3BHK REGULAR
1237	1481	BHAGYASHRI VISHWAS MATE	508.22	34.44	2010400		B11	Ninth Floor	B11-901	2BHK
1238	1482	ARVIND PANDURANG KALE	756.17	37.89	2943800		A1R	Sixth Floor	R-603	3BHK REGULAR
1239	1483	SITARAM DATTU SAGAR	756.17	37.89	2943800		A1S	Eighth Floor	S-804	3BHK REGULAR
1240	1484	GAUTAM SOPANRAO GAIKWAD	508.22	34.44	2010400		B11	Second Floor	B11-205	2BHK
1241	1485	GORAKHNATH DAMODAR CHAVAN	508.22	34.44	2010400		B11	Fourth Floor	B11-101	2BHK
1242	1486	SUNITA SURESH CHAVAN	508.22	34.44	2010400		B11	Ninth Floor	B11-905	2BHK
1243	1487	SHILA NAMDEORAO GAIKWAD	756.17	37.89	2943800		A1R	Seventh Floor	R-704	3BHK REGULAR
1244	1488	PRAKASH HARI PHATAK	358.12	34.44	1436000		CD15	Ninth Floor	CD15-907	1BHK
1245	1489	KANCHAN MAYAPPA KORE	508.22	34.44	2010400		B11	Second Floor	B11-208	2BHK
1246	1490	SATISH SADASHIV JOSHI	508.22	34.44	2010400		B11	Second Floor	B11-203	2BHK
1247	1491	DPANASHREE VIKRAMSINH SUPEKAR	756.17	37.89	2943800		A1R	Ninth Floor	R-903	3BHK REGULAR
1248	1492	MAHENDRA VISHNU WAGHMARE	508.22	34.44	2010400		B11	Eighth Floor	B11-805	2BHK
1249	1493	SAMBHAJI SHANKAR MORE	508.22	34.44	2010400		B11	Second Floor	B11-1408	2BHK
1250	1494	RAJENDRA LAXMAN GHATGE	508.22	34.44	2010400		B11	Fourth Floor	B11-806	2BHK
1251	1495	GANESH PRAKASH MANE	508.22	34.44	2010400		B11	Eighth Floor	B11-507	2BHK
1252	1496	RUTUJA RAKESH KADAM	508.22	34.44	2010400		B17	Fifth Floor	B17-106	2BHK
1253	1497	DIPAK SAHEBRAO NIKAM	358.12	34.44	1436000		CD15	Fourth Floor	CD15-404	1BHK
1254	1498	YOGESH KUMAR	756.17	37.89	2943800		A1R	Fourth Floor	R-401	3BHK REGULAR
1255	1499	DEEPAK PRABHAKAR KANADE	756.17	37.89	2943800		A1R	Third Floor	R-301	3BHK REGULAR
1256	1500	AVINASH RAMBHAU GADEKAR	508.22	34.44	2010400		B11	Eleventh Floor	B11-1106	2BHK
1257	1501	PARAG PRASHANT BOTRE	756.17	37.89	2943800		A1S	Third Floor	S-302	3BHK REGULAR
1258	1502	AMRUTA SAHEBRAO CHAVARE	508.22	34.44	2010400		A1S	Fourth Floor	S-1401	3BHK REGULAR
1259	1503	SUNITA YADAVRAO PATIL	508.22	34.44	2010400		B11	Second Floor	B11-206	2BHK
1260	1504	ANIKET MORESHWAR MESHARAM	508.22	34.44	2010400		B11	Seventh Floor	B11-703	2BHK
1261	1505	RAJENDRA BABASAHEB BARGE	508.22	34.44	2010400		B11	Tenth Floor	B11-1001	2BHK
1262	1506	RAJU SAMBHAJI SONAWANE	756.17	37.89	2943800		A1R	Fourth Floor	R-402	3BHK REGULAR
1263	1507	POPAT FAKIRA GAIKWAD	508.22	34.44	2010400		B11	Thirteenth Floor	B11-1301	2BHK
1264	1508	ABHIJIT BALASO PATIL	756.17	37.89	2943800		A1S	Thirteenth Floor	B11-1108	2BHK
1265	1510	MANISH MADHUKARRAO KALYANKAR	756.17	37.89	2943800		A1R	Second Floor	R-201	3BHK REGULAR
1266	1511	KISHOR GULABRAO BHOSALE	756.17	37.89	2943800		A1R	Thirteenth Floor	R-1304	3BHK REGULAR
1267	1512	MANASAHEB DAGDU BARDE	508.22	34.44	2010400		B11	Ninth Floor	B11-906	2BHK
1268	1513	SANDEEP SHANKAR SAWANT	756.17	37.89	2943800		A1S	Seventh Floor	S-702	3BHK REGULAR
1269	1514	JAYSINGRAO DATTATRAYA TARKE	508.22	34.44	2010400		B11	Sixth Floor	B11-607	2BHK
1270	1515	VISHNUPANT NAMDEO GUJAR	508.22	34.44	2010400		B11	First Floor	B11-107	2BHK
1271	1516	AMRUT KISAN BABAR	508.22	34.44	2010400		B11	Third Floor	B11-305	2BHK
1272	1517	MANOJ MADHUKAR DESAI	508.22	34.44	2010400		B11	Fourth Floor	B11-406	2BHK
1273	1518	UJJWALA SHRIKRISHNA SALUNKE	508.22	34.44	2010400		B11	Tenth Floor	B11-1007	2BHK
1274	1519	GANPAT AMBADAS JAGADE	508.22	34.44	2010400		S1	Thirteenth Floor	SI-1302	3.5BHK
1275	1520	SANJAY BAJIRAO DESHMUKH	1,145.50	109.79	5075200		B11	Second Floor	B11-202	2BHK
1276	1521	SOMNATH BHAGWAN JAYBHAYE	508.22	34.44	2010400		B11	Second Floor	B11-202	2BHK

20	21	22	23	24	25	26	27	28	29	30
20	21	22	23	24	25	26	27	28	29	30
20	21	22	23	24	25	26	27	28	29	30
20	21	22	23	24	25	26	27	28	29	30
20	21	22	23	24	25	26	27	28	29	30
20	21	22	23	24	25	26	27	28	29	30
20	21	22	23	24	25	26	27	28	29	30
20	21	22	23	24	25	26	27	28	29	30
20	21	22	23	24	25	26	27	28	29	30
20	21	22	23	24	25	26	27	28	29	30
20	21	22	23	24	25	26	27	28	29	30

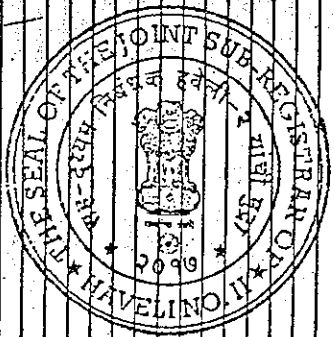

Sr.No.	RegID	Member Name	Carpet Area of Flat in Sq.Ft.	Terrace Area Sq.Ft.	Value of Flat	Tower	Floor	Flat No.	Flat Type
1277	1522	TANHAJI VITHALRAO ADMANE	508.22	34.44	2010400	B11	Thirteenth Floor	B11-1302	2BHK
1278	1523	HEMATA RAJAJAH MAKULWAR	508.22	34.44	2010400	B11	Fourteenth Floor	B11-1403	2BHK
1279	1524	GAURAV SINGH	1,444.15	112.38	6344000	S2	Fourth Floor	S2-403	4.5 BHK
1280	1525	RAJU PRAMBAR PATIL	508.22	34.44	2010400	B11	Seventh Floor	B11-1701	2BHK
1281	1527	DNYANESHWAR PRABHAKAR KHARMATE	756.17	37.89	2943800	A1R	Fourteenth Floor	R-1402	3BHK REGULAR
1282	1528	APPA BHULJANGA SHEDGE	358.12	34.44	1436000	CD14	Sixth Floor	CD14-601	1BHK
1283	1529	APPA PANDURANG HEGADE	508.22	34.44	1436000	CD15	Third Floor	CD15-301	1BHK
1284	1530	DATTATRAY BALIRAM DAVANE	508.22	34.44	2010400	B11	Fourteenth Floor	B11-1406	2BHK
1285	1531	SANDIP CHOKHA RATHOD	358.12	34.44	1436000	CD14	Thirteenth Floor	CD14-1304	1BHK
1286	1532	VISHWAS DNYANDEO GAJRE	508.22	34.44	2010400	B11	Second Floor	B11-207	2BHK
1287	1533	DNYANESHWAR ANANDA MOLWADE	358.12	34.44	1436000	CD14	Fifth Floor	CD14-502	1BHK
1288	1534	RAOSHAHEB BHIRAPAO NEHARKAR	508.22	34.44	2010400	B11	Sixth Floor	B11-608	2BHK
1289	1535	DIVANSINGH DHANESINGH KANYAL	756.17	37.89	2943800	A1S	First Floor	S-1103	3BHK REGULAR
1290	1536	MAHENDRA NARAYAN BOTHE	358.12	34.44	2010400	CD15	Eleventh Floor	CD15-1303	1BHK
1291	1537	ASHOK UTTAM ISHI	508.22	34.44	1436000	B11	Eleventh Floor	B11-1103	2BHK
1292	1538	ANIL VASANTRAO CHAUDHARI	756.17	37.89	2943800	A1S	Fifth Floor	S-501	3BHK REGULAR
1293	1539	MAHENDRA DNYANESHWAR SHINDE	508.22	34.44	2010400	B11	Eleventh Floor	S-1102	3BHK REGULAR
1294	1540	BALU RAMCHANDRA JADHAV	508.22	34.44	2010400	B11	First Floor	B11-103	2BHK
1295	1541	DINNANITH CHANDRABAO DESHMANE	508.22	34.44	2010400	B13	Tenth Floor	B13-1006	2BHK
1296	1542	DINESH SURESHRAO AVOTKAR	756.17	37.89	2943800	A1R	Ninth Floor	R-904	3BHK REGULAR
1297	1543	SUVARNA KAMLA CAR KOLI	358.12	34.44	1436000	CD14	Sixth Floor	CD14-602	1BHK
1298	1544	DINESH GIRIDHAR BARI	1,145.50	109.79	5075200	S1	Twelfth Floor	S1-1201	3.5 BHK
1299	1546	SUDHIRKUMAR MOHAN NEEL	756.17	37.89	2943800	A1R	Eleventh Floor	R-1104	3BHK REGULAR
1300	1547	MAJESH KRUSHATI LINKAR	508.22	34.44	2010400	B11	Ninth Floor	B11-907	2BHK
1301	1548	CHETANA DHANRAJ CHOUDHARI	358.12	34.44	1436000	CD10	Fourth Floor	CD10-408	1BHK
1302	1549	GANGADHAR SHAMRAO DAKKHURE	756.17	37.89	2943800	A1R	Twelfth Floor	R-1202	3BHK REGULAR
1303	1550	RAKESH RAMESH SHINDE	508.22	34.44	2010400	B11	Twelfth Floor	B11-1206	2BHK
1304	1551	RAJENDRASING EHIKASING DESHMUKH	508.22	34.44	2010400	B11	First Floor	B11-102	2BHK
1305	1552	RAJENDRASING EHIKASING DESHMUKH	508.22	34.44	2010400	B14	Second Floor	B14-205	2BHK

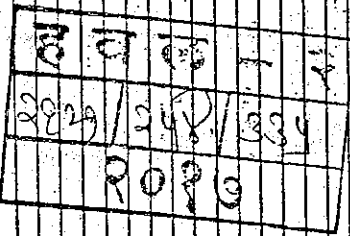

SHOP LIST OF ALLOTTEES

File No.	Reg ID No.	Member Name	Member Name	Carpet Area of Shop in Sq.Ft.	Value of Shop	Unit No.	Tower	Shop No.	Accommodation	Floor
1	0001	AVINASH BABURAO AUNDHAR	AVINASH BABURAO AUNDHAR	158	1655000	CD14-07	CD14	07	SHOP	Ground Floor
2	0002	RAJESHKAR BHAGWAN BACHAL	RAJESHKAR BHAGWAN BACHAL	244	2555000	CD2-01	CD2	01	SHOP	Ground Floor
3	0003	SANJAY MARUTI MORE	SANJAY MARUTI MORE	244	2555000	CD4-01	CD4	01	SHOP	Ground Floor
4	0004	GAJANAN MARUTI SAWANT	GAJANAN MARUTI SAWANT	158	1655000	CD12-02	CD12	02	SHOP	Ground Floor
5	0005	MAHESH MURLIDHAR PUNDE	MAHESH MURLIDHAR PUNDE	158	1655000	CD8-03	CD8	03	SHOP	Ground Floor
6	0006	MADHAV NAMDEORAO KALANKE	MADHAV NAMDEORAO KALANKE	158	1655000	CD7-09	CD7	09	SHOP	Ground Floor
7	0007	MOHAN GOVINDRAO WAGHMARE	MOHAN GOVINDRAO WAGHMARE	244	2555000	CD13-08	CD13	08	SHOP	Ground Floor
8	0008	SANTOSH NARAYAN BABAR	SANTOSH NARAYAN BABAR	244	2555000	CD3-05	CD3	05	SHOP	Ground Floor
9	0009	HANMANT KUNDLIKRAO JAGDALE	HANMANT KUNDLIKRAO JAGDALE	158	1655000	CD13-03	CD13	03	SHOP	Ground Floor
10	0010	MAHAMAD RAFI CHANDSAHEB KHAN	MAHAMAD RAFI CHANDSAHEB KHAN	244	2555000	CD5-05	CD5	05	SHOP	Ground Floor
11	0011	MUNAF FARID SHAIKH	MUNAF FARID SHAIKH	244	2555000	CD9-03	CD9	03	SHOP	Ground Floor
12	0012	SUBHASH KASHINATH CHAKRANARAYAN	SUBHASH KASHINATH CHAKRANARAYAN	158	1655000	CD13-06	CD13	06	SHOP	Ground Floor
13	0013	SHIVLING AMOGEPPA THAMBAD	SHIVLING AMOGEPPA THAMBAD	158	1655000	CD1-06	CD1	06	SHOP	Ground Floor
14	0014	MAYA KIRAN CHAVAN	MAYA KIRAN CHAVAN	158	1655000	CD5-02	CD5	02	SHOP	Ground Floor
15	0015	KHUSHAL VITTHAL SAPKALE	KHUSHAL VITTHAL SAPKALE	244	2555000	CD6-01	CD6	01	SHOP	Ground Floor
16	0016	MAYA SATISH AMBURE	MAYA SATISH AMBURE	158	1655000	CD10-07	CD10	07	SHOP	Ground Floor
17	0017	KASHINATH SAUDAGAR TALEKAR	KASHINATH SAUDAGAR TALEKAR	244	2555000	CD11-08	CD11	08	SHOP	Ground Floor
18	0018	SHANTARAM BABAN PANSARE	SHANTARAM BABAN PANSARE	158	1655000	CD3-07	CD3	07	SHOP	Ground Floor
19	0019	SHABUDDIN MUBARAK SAYYED	SHABUDDIN MUBARAK SAYYED	244	2555000	CD5-04	CD5	04	SHOP	Ground Floor
20	0020	SUHAS BALKRISHNA AMBURE	SUHAS BALKRISHNA AMBURE	244	2555000	CD4-05	CD4	05	SHOP	Ground Floor
21	0021	VIDYA SACHIN GULVE	VIDYA SACHIN GULVE	244	2555000	CD4-04	CD4	04	SHOP	Ground Floor
22	0022	MALLINATH SHIVRAYA PATIL	MALLINATH SHIVRAYA PATIL	158	1655000	CD14-06	CD14	06	SHOP	Ground Floor
23	0023	PRALHAD DEVCHAND PATIL	PRALHAD DEVCHAND PATIL	158	1655000	CD10-03	CD10	03	SHOP	Ground Floor
24	0024	RAMSING BHILA PAWAR	RAMSING BHILA PAWAR	158	1655000	CD1-10	CD1	10	SHOP	Ground Floor
25	0025	SACHIN SURESH SAWANT	SACHIN SURESH SAWANT	158	1655000	CD4-07	CD4	07	SHOP	Ground Floor
26	0026	DEEPAK PRABHAKAR KANADE	DEEPAK PRABHAKAR KANADE	244	2555000	CD7-04	CD7	04	SHOP	Ground Floor
27	0027	SURESHCHANDRA KACHARDAS MEHTA	SURESHCHANDRA KACHARDAS MEHTA	244	2555000	CD7-05	CD7	05	SHOP	Ground Floor
28	0028	ARUN KERUBA GILBILE	ARUN KERUBA GILBILE	158	1655000	CD5-09	CD5	09	SHOP	Ground Floor
29	0029	WAMAN GANGARAM RAWATE	WAMAN GANGARAM RAWATE	158	1655000	CD15-03	CD15	03	SHOP	Ground Floor
30	0030	ARVIND PANDURANG SAWANT	ARVIND PANDURANG SAWANT	244	2555000	CD9-01	CD9	01	SHOP	Ground Floor
31	0031	VINOD PANDURANG SAWANT	VINOD PANDURANG SAWANT	244	2555000	CD11-05	CD11	05	SHOP	Ground Floor
32	0032	DNYANDEO TAYAJI MAHANGARE	DNYANDEO TAYAJI MAHANGARE	158	1655000	CD11-07	CD11	07	SHOP	Ground Floor
33	0033	DNYANDEO NARAYAN GARJE	DNYANDEO NARAYAN GARJE	158	1655000	CD3-09	CD3	09	SHOP	Ground Floor
34	0034	VANNAPPA SHIVAPPA GAIKWAD	VANNAPPA SHIVAPPA GAIKWAD	158	1655000	CD15-02	CD15	02	SHOP	Ground Floor
35	0035	JAYWANTRAO RAMCHANDRA DESHMUKH	JAYWANTRAO RAMCHANDRA DESHMUKH	244	2555000	CD16-01	CD16	01	SHOP	Ground Floor
36	0036	MANJUSHRI SHANKAR GHULE	MANJUSHRI SHANKAR GHULE	158	1655000	CD11-09	CD11	09	SHOP	Ground Floor
37	0037	PANDURANG SHANKARRAO INGULE	PANDURANG SHANKARRAO INGULE	158	1655000	CD4-02	CD4	02	SHOP	Ground Floor
38	0038	SULBHA MORESHWAR BAGDE	SULBHA MORESHWAR BAGDE	158	1655000	CD7-07	CD7	07	SHOP	Ground Floor
39	0039	RAMLAL LAHU BIRHADE	RAMLAL LAHU BIRHADE	244	2555000	CD14-08	CD14	08	SHOP	Ground Floor

Handwritten signatures and names in a box, including 'SUBHASH KASHINATH CHAKRANARAYAN' and 'DEEPAK PRABHAKAR KANADE'.

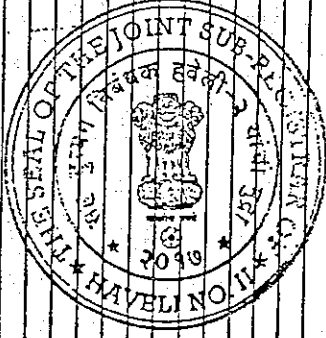

SHOPS OF ALLOTTEES
 10/11/2017
 10/11/2017
 10/11/2017



File No.	Reg ID No.	Member Name	Co-Member	Carpet Area of Shop in Sq.Ft.	Value of Shop	Unit No.	Tower	Shop No.	Accommodation	Floor
40	0040	BALASAHAB BABAN DAUNDKAR		158	1655000	CD16-07	CD16	07	SHOP	Ground Floor
41	0041	DAYANAND RAMCHANDRA SALUNKE		158	1655000	CD14-09	CD14	09	SHOP	Ground Floor
42	0042	SANTOSH JAYRAM YEJRE	SEEMA SANTOSH YEJRE	158	1655000	CD3-02	CD3	02	SHOP	Ground Floor
43	0043	HINDURAO GULABRAO BHLARE		158	1655000	CD16-03	CD16	03	SHOP	Ground Floor
44	0044	WAMAN BAPU KATKAR		158	1655000	CD2-02	CD2	02	SHOP	Ground Floor
45	0045	RAJGURU NANASAHAB RUPWATE		244	2555000	CD8-05	CD8	05	SHOP	Ground Floor
46	0046	GANPATI YALLAPA PATIL		158	1655000	CD15-07	CD15	07	SHOP	Ground Floor
47	0047	MARUTI SIDRAM NAIK		158	1655000	CD10-02	CD10	02	SHOP	Ground Floor
48	0048	AMIT ASHOK AVHALE		158	1655000	CD16-10	CD16	10	SHOP	Ground Floor
49	0049	SADIK IBRAHIM MULLA		158	1655000	CD4-10	CD4	10	SHOP	Ground Floor
50	0050	ANANDRAO MALHARI KHARAT		244	2555000	CD16-05	CD16	05	SHOP	Ground Floor
51	0051	BHIMRAO NANA JANKAR		158	1655000	CD1-03	CD1	03	SHOP	Ground Floor
52	0052	MAHESH VASANT GAIKWAD		158	1655000	CD9-10	CD9	10	SHOP	Ground Floor
53	0053	MAHADEO DUDHYABA NICHAL		244	2555000	CD9-04	CD9	04	SHOP	Ground Floor
54	0054	MOHAN RAMCHANDRA MANE		244	2555000	CD2-08	CD2	08	SHOP	Ground Floor
55	0055	DNYANESHWAR RAYBHAN WAGH		244	2555000	CD13-01	CD13	01	SHOP	Ground Floor
56	0056	BALKRUSHNA WAMAN SHINDE		244	2555000	CD5-08	CD5	08	SHOP	Ground Floor
57	0057	SURESH JANARDAN GHORPADE		244	2555000	CD15-05	CD15	05	SHOP	Ground Floor
58	0058	PRAESHANT LALASAHAB KADAM		158	1655000	CD6-10	CD6	10	SHOP	Ground Floor
59	0059	KIRAN VASANT SALUNKHE		158	1655000	CD1-09	CD1	09	SHOP	Ground Floor
60	0060	SAMPAT DNYANDEO THOMBRE		158	1655000	CD14-02	CD14	02	SHOP	Ground Floor
61	0061	MAHAVEER NEMINATH TIVATNE		158	1655000	CD15-06	CD15	06	SHOP	Ground Floor
62	0062	ASHOK KASHINATH PAWAR		158	1655000	CD15-10	CD15	10	SHOP	Ground Floor
63	0063	SUNIL SAHADU GARGOTE		158	1655000	CD6-07	CD6	07	SHOP	Ground Floor
64	0064	SOHAIL JAHRU KAZI		158	1655000	CD6-02	CD6	02	SHOP	Ground Floor
65	0065	PRATIBHA UMESH MULE		158	1655000	CD14-03	CD14	03	SHOP	Ground Floor
66	0066	ANUSHRII RAJESH GAIKWAD		244	2555000	CD8-01	CD8	01	SHOP	Ground Floor
67	0067	SHANTARAM BABULAL WAGH		244	2555000	CD1-08	CD1	08	SHOP	Ground Floor
68	0068	ARCHANA ARVIND BHOSALE		158	1655000	CD9-09	CD9	09	SHOP	Ground Floor
69	0069	REKHA KAMLAKAR VAIDYA		158	1655000	CD8-07	CD8	07	SHOP	Ground Floor
70	0070	SURESH BHAGWAN MANE		158	1655000	CD12-10	CD12	10	SHOP	Ground Floor
71	0071	ANIL GANGADHAR NALWADE		244	2555000	CD15-08	CD15	08	SHOP	Ground Floor
72	0072	SUDHAKAR BABASAHEB SINARE		244	2555000	CD11-02	CD11	02	SHOP	Ground Floor
73	0073	RIYAJUDDIN AJMUDDIN SHAIKH		244	2555000	CD16-04	CD16	04	SHOP	Ground Floor
74	0074	ANKUSH VITHTAL AGHAV		158	1655000	CD8-06	CD8	06	SHOP	Ground Floor
75	0075	NARENDRA DAMODAR NIKALJE		158	1655000	CD4-03	CD4	03	SHOP	Ground Floor
76	0076	PRAKASH DATATRAYA LAGAD		158	1655000	CD9-02	CD9	02	SHOP	Ground Floor
77	0077	AMOL NEMINATH ATHANIKAR		158	1655000	CD2-03	CD2	03	SHOP	Ground Floor
78	0078	BALASAHAB BABURAO PIMPLE		158	1655000	CD2-03	CD2	03	SHOP	Ground Floor

SHOP LIST OF ALLOTTEES
Co-Member VV VLS

File No.	Reg ID No.	Member Name	Carpet Area of Shop in Sq.Ft.	Value of Shop	Unit No.	Tower	Shop No.	Accommodation	Floor
79	0079	PRATAP MARUTI PAWAR	244	2555000	CD3-04	CD3	04	SHOP	Ground Floor
80	0080	VILAS GULABRAO CHOUDKAR	158	1655000	CD9-07	CD9	07	SHOP	Ground Floor
81	0081	MILIND LAXMAN DANDI	158	1655000	CD8-10	CD8	10	SHOP	Ground Floor
82	0082	ASHIYA VAZIR SHAIKH	158	1655000	CD5-06	CD5	06	SHOP	Ground Floor
83	0083	VIJAY CHINTAMAN DOLAS	158	1655000	CD2-10	CD2	10	SHOP	Ground Floor
84	0084	MANISHA KAMALAKAR GAIKWAD	158	1655000	CD8-09	CD8	09	SHOP	Ground Floor
85	0085	DASHWANT SIDHU PAWAR	158	1655000	CD13-10	CD13	10	SHOP	Ground Floor
86	0086	MINA KESHAV PATIL	244	2555000	CD9-05	CD9	05	SHOP	Ground Floor
87	0087	GAJANAN MAHADEV BABAR	158	1655000	CD6-06	CD6	06	SHOP	Ground Floor
88	0088	MACHINDRANATH YASHWANT JADHAV	244	2555000	CD6-05	CD6	05	SHOP	Ground Floor
89	0089	SHRIMANT SAHEBRAO SANAP	244	2555000	CD3-08	CD3	08	SHOP	Ground Floor
90	0090	NEELIMA BALKRISHNA KHILARE	158	1655000	CD12-08	CD12	08	SHOP	Ground Floor
91	0091	OM SURENDRANATH DESHMUKH	244	2555000	CD1-01	CD1	01	SHOP	Ground Floor
92	0092	BHARAT GAJENDRA RAUT	158	1655000	CD2-09	CD2	09	SHOP	Ground Floor
93	0093	MILAN SACHIN GAVHANE	158	1655000	CD6-09	CD6	09	SHOP	Ground Floor
94	0094	RAMESH KRUSHNA NIRAWADE	244	2555000	CD15-01	CD15	01	SHOP	Ground Floor
95	0095	LIYAKAT NABI NADAF	244	2555000	CD11-01	CD11	01	SHOP	Ground Floor
96	0096	GOVIND BIRA GAWADE	158	1655000	CD12-09	CD12	09	SHOP	Ground Floor
97	0097	DATTATRAY JANARDAN RAJHOJ	158	1655000	CD5-10	CD5	10	SHOP	Ground Floor
98	0098	POPAT BHAURAO SANAP	158	1655000	CD9-06	CD9	06	SHOP	Ground Floor
99	0099	ROHIT NARAYAN DUMBRE	244	2555000	CD5-01	CD5	01	SHOP	Ground Floor
100	0100	VISHAL MADHUKAR DHAMANE	158	1655000	CD8-02	CD8	02	SHOP	Ground Floor
101	0101	NARAYAN PARSHURAM TANDALE	158	1655000	CD10-06	CD10	06	SHOP	Ground Floor
102	0102	DNYANESH DASHRATH SHIVTHARE	244	2555000	CD1-04	CD1	04	SHOP	Ground Floor
103	0103	SACHIN JAYSING TARKE	158	1655000	CD11-06	CD11	06	SHOP	Ground Floor
104	0104	RAVINDRA BABURAO PAWAR	158	1655000	CD10-09	CD10	09	SHOP	Ground Floor
105	0105	ASHOK BABAN KALE	158	1655000	CD12-03	CD12	03	SHOP	Ground Floor
106	0106	DASHRATH NANA MOHITE	158	1655000	CD7-02	CD7	02	SHOP	Ground Floor
107	0107	TRYAMBAK GANGADHAR AHER	244	2555000	CD12-04	CD12	04	SHOP	Ground Floor
108	0108	DILIP THAKNATH GUJAR	158	1655000	CD10-10	CD10	10	SHOP	Ground Floor
109	0109	SUDAM KASHINATH PHATANGARE	158	1655000	CD7-03	CD7	03	SHOP	Ground Floor
110	0110	MOHAN MALLU RATHOD	244	2555000	CD14-05	CD14	05	SHOP	Ground Floor
111	0111	SHANKAR PANDURANG YERAM	158	1655000	CD2-07	CD2	07	SHOP	Ground Floor
112	0112	RAMCHANDRA DNYANDEO DHIWALE	244	2555000	CD14-04	CD14	04	SHOP	Ground Floor
113	0113	HEMANT BAPURAO JADHAV	158	1655000	CD7-06	CD7	06	SHOP	Ground Floor
114	0114	PRALHAD JAISING KANSE	158	1655000	CD13-02	CD13	02	SHOP	Ground Floor
115	0115	VASANTRAO APPASAHEB NIGADE	158	1655000	CD2-06	CD2	06	SHOP	Ground Floor
116	0116	VJAY RAMCHANDRA GAIKWAD	158	1655000	CD3-06	CD3	06	SHOP	Ground Floor
117	0117	NARAYAN SHIVAJIRAO DESHMUKH	244	2555000	CD9-08	CD9	08	SHOP	Ground Floor

2029 2030 2031 2032 2033 2034

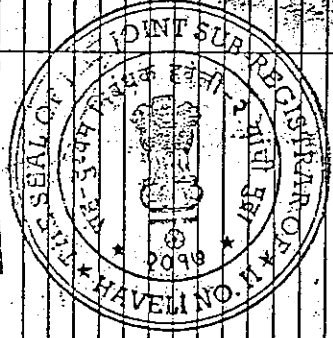

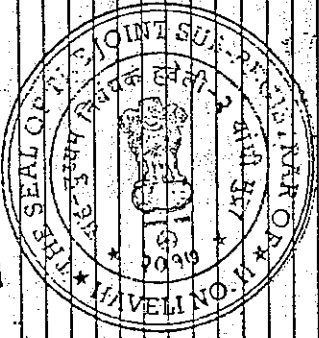
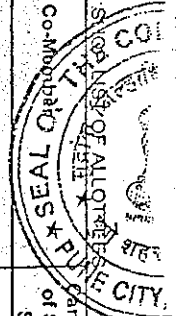

1	5	3	3	3	3	3	3	3	3
1	5	3	3	3	3	3	3	3	3
1	5	3	3	3	3	3	3	3	3
1	5	3	3	3	3	3	3	3	3
1	5	3	3	3	3	3	3	3	3
1	5	3	3	3	3	3	3	3	3
1	5	3	3	3	3	3	3	3	3
1	5	3	3	3	3	3	3	3	3
1	5	3	3	3	3	3	3	3	3
1	5	3	3	3	3	3	3	3	3

File No.	Reg ID No.	Member Name	Co-Member's Name	Carpet Area of Shop In Sq.Ft.	Value of Shop	Unit No.	Tower	Shop No.	Accommodation	Floor
118	0118	SUDHAKAR GULLABRAO DESHMUKH		158	1655000	CD4-09	CD4	09	SHOP	Ground Floor
119	0119	SATISH VISHNU SHIVARKAR		244	2555000	CD7-08	CD7	08	SHOP	Ground Floor
120	0120	SURESH GANPAT GORDE		158	1655000	CD1-07	CD1	07	SHOP	Ground Floor
121	0121	ASHOK VENKATRAO IPPER		158	1655000	CD11-03	CD11	03	SHOP	Ground Floor
122	0122	SHOBHA UTTAM BHOSALE		158	1655000	CD5-03	CD5	03	SHOP	Ground Floor
123	0123	PRAVIN JAGANNATH TOTE		158	1655000	CD16-09	CD16	09	SHOP	Ground Floor
124	0124	SURYAKANT VITTHALRAO MORE		158	1655000	CD14-10	CD14	10	SHOP	Ground Floor
125	0125	RAJKUMAR LAXMAN NIKAM		244	2555000	CD6-08	CD6	08	SHOP	Ground Floor
126	0126	CHANDRAKANT MURLIDHAR TORVEKAR		244	2555000	CD10-08	CD10	08	SHOP	Ground Floor
127	0127	RAMKRISHNA GANGADHAR KAKAD		158	1655000	CD3-03	CD3	03	SHOP	Ground Floor
128	0128	VIJAY APPAJI KHAIRE		244	2555000	CD16-08	CD16	08	SHOP	Ground Floor
129	0129	BAJRANG KASHINATH DHEMARE		158	1655000	CD15-09	CD15	09	SHOP	Ground Floor
130	0130	POPAT FAKIRA GAIKWAD		158	1655000	CD5-07	CD5	07	SHOP	Ground Floor
131	0131	RAJU SAMBHAJI SONAWANE		244	2555000	CD7-01	CD7	01	SHOP	Ground Floor
132	0132	MANDA VITTHAL NEVASE		244	2555000	CD4-08	CD4	08	SHOP	Ground Floor
133	0133	VISHNU SARJERAO SALUNKHE		158	1655000	CD13-09	CD13	09	SHOP	Ground Floor
134	0134	SURESH JAGANNATH KADAM		158	1655000	CD16-06	CD16	06	SHOP	Ground Floor
135	0135	NARAYAN MARUTI SHANKPAL		158	1655000	CD1-02	CD1	02	SHOP	Ground Floor
136	0136	DIPALI SACHIN BHUBAL		158	1655000	CD4-06	CD4	06	SHOP	Ground Floor
137	0137	HIMMATRAO BHIKA PATIL		158	1655000	CD3-10	CD3	10	SHOP	Ground Floor
138	0138	ANANDRAO JAGANNATH SARGAR		244	2555000	CD3-01	CD3	01	SHOP	Ground Floor
139	0139	SHAMKANT RAMRAO PATIL		244	2555000	CD13-04	CD13	04	SHOP	Ground Floor
140	0140	UDAYSINGH KANIRAM RATHOD		158	1655000	CD7-10	CD7	10	SHOP	Ground Floor
141	0141	MAHENDRA GOPINATH BHOKARE		244	2555000	CD12-08	CD12	08	SHOP	Ground Floor
142	0142	VASANT SOPANRAO SONWANE		244	2555000	CD11-04	CD11	04	SHOP	Ground Floor
143	0143	KISHOR MALLIKARJUN SATANURE		158	1655000	CD6-03	CD6	03	SHOP	Ground Floor
144	0144	BANDU KHANDU DHAMDHERE		244	2555000	CD10-04	CD10	04	SHOP	Ground Floor
145	0145	SUNIL KRUSHNARAO BANDAL		244	2555000	CD6-04	CD6	04	SHOP	Ground Floor
146	0146	AHMED USMAN PATHAN		244	2555000	CD14-01	CD14	01	SHOP	Ground Floor
147	0147	BARAKAT BAKAS MUJAWAR		244	2555000	CD2-05	CD2	05	SHOP	Ground Floor
148	0148	CHANDRAKANT KESHAV PAWAR		244	2555000	CD12-01	CD12	01	SHOP	Ground Floor
149	0149	HIRAMAN MARUTI SAWANT		158	1655000	CD11-10	CD11	10	SHOP	Ground Floor
150	0150	RAJENDRA JIJABA MOHITE		244	2555000	CD12-05	CD12	05	SHOP	Ground Floor
151	0151	ANIL PIRAJI GHUGE		244	2555000	CD8-08	CD8	08	SHOP	Ground Floor
152	0152	SHILA NAMDEORAO GAIKWAD		158	1655000	CD13-07	CD13	07	SHOP	Ground Floor
153	0153	SHIVAJI TULSHIRAM BODKHE		244	2555000	CD2-04	CD2	04	SHOP	Ground Floor
154	0154	ASIM NIJAM MANYAR		244	2555000	CD13-05	CD13	05	SHOP	Ground Floor
155	0155	ANIL VASANTRAO CHOUDHARY		244	2555000	CD8-04	CD8	04	SHOP	Ground Floor
156	0156	RAJENDRAKUMAR BHIMRAO JADHAV		244	2555000	CD1-05	CD1	05	SHOP	Ground Floor

SHOWN LIST OF ALLOTTEES

File No.	Reg ID No.	Member Name	Co-Member	Carpas Area of Shop In Sq.ft.	Value of Shop	Unit No.	Tower	Shop No.	Accommodation	Floor
157	0157	VIJAYSING MANSING PAWAR		244	2555000	CD10-05	CD10	05	SHOP	Ground Floor
158	0158	RAOSAHEB SHANKARRAO POTE		244	2555000	CD10-01	CD10	01	SHOP	Ground Floor
159	0159	KURESHA ADAM SHAIKH	SHOEB ADAM SHAIKH	158	1655000	CD12-07	CD12	07	SHOP	Ground Floor
160	0160	SANJAY SADA SHIV BHORDE		244	2555000	CD15-04	CD15	04	SHOP	Ground Floor

ह व ल - २
२९२ / २४९ / ३३५
२०१७



न व र - २		
२६२७	२६०	३३४
२०१७		

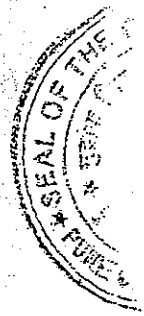
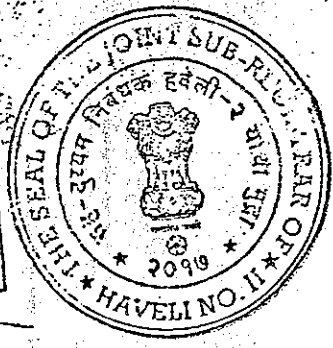

Handwritten text in Hindi, oriented vertically along the right edge of the page. The text is partially obscured and difficult to read, but appears to be a list or record of entries.

Unit Plan - 1 RK

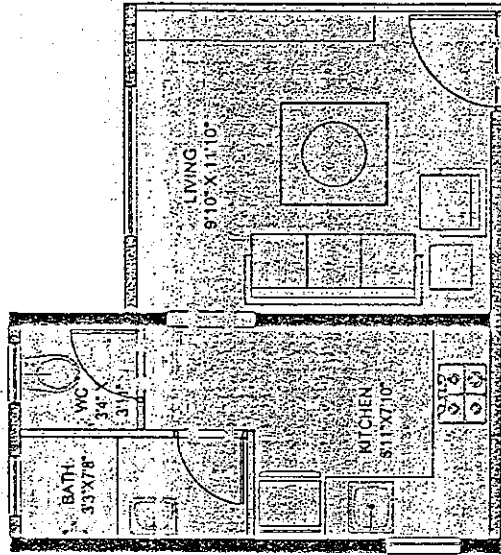
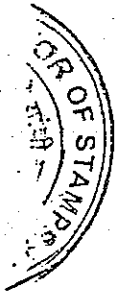

Flat	Carpet Area In Sq. Ft.
1RK	225.00

ह व र - १		
२२२९	२६९	३३४
१०१७		

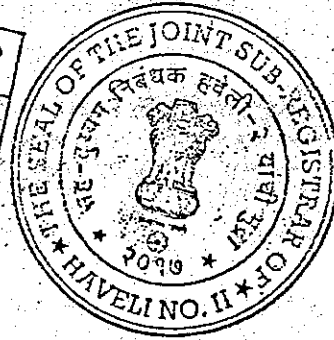

२२/०३/१७



३३३३		
२४२९	३३३	३३३
३३३३		

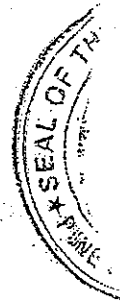
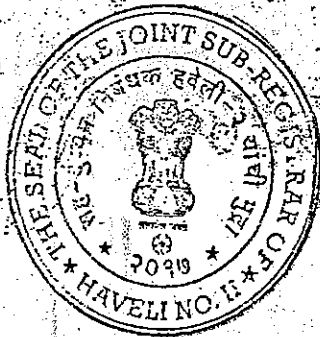

Unit Plan - 1 BHK

ह व ल - २		
२२२	२२३	३३४
२०२७		



VK:010

TOP OF STAMPS

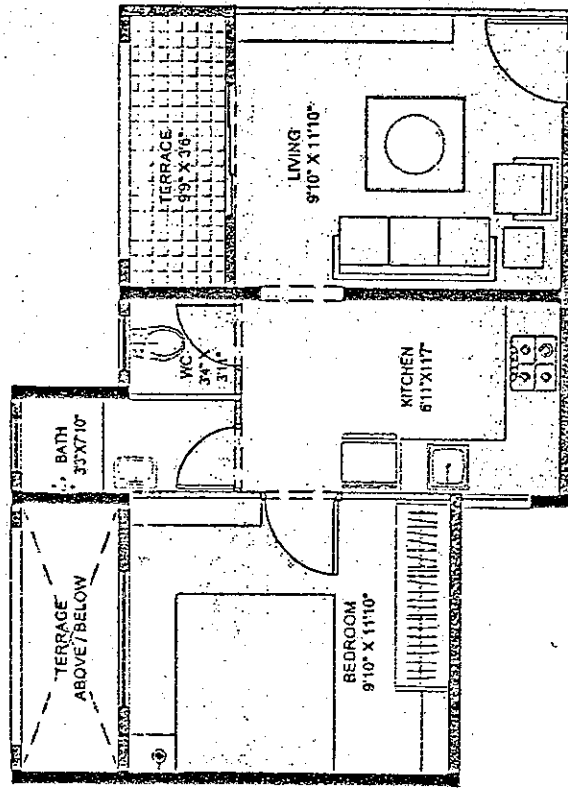

Carpets Area	358.12
Terrace Area	34.44

Handwritten numbers in a table:

२९२१	२९८	३३५
२०१७		

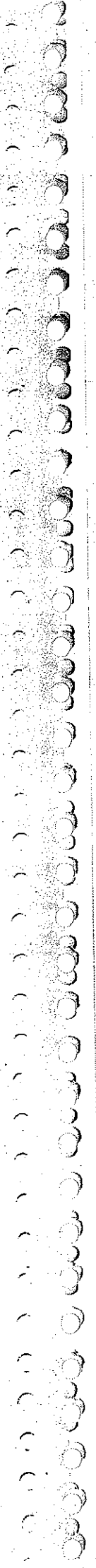
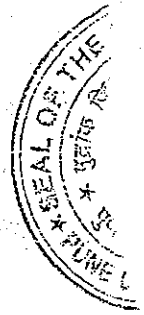
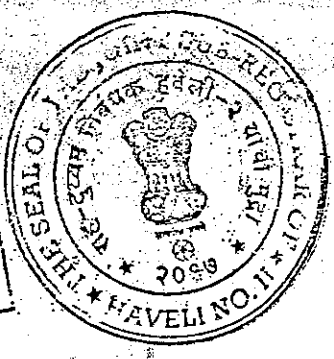

Unit Plan - 2 BHK

ह व ल -		
२३५	२३५	३३५
	२०९	

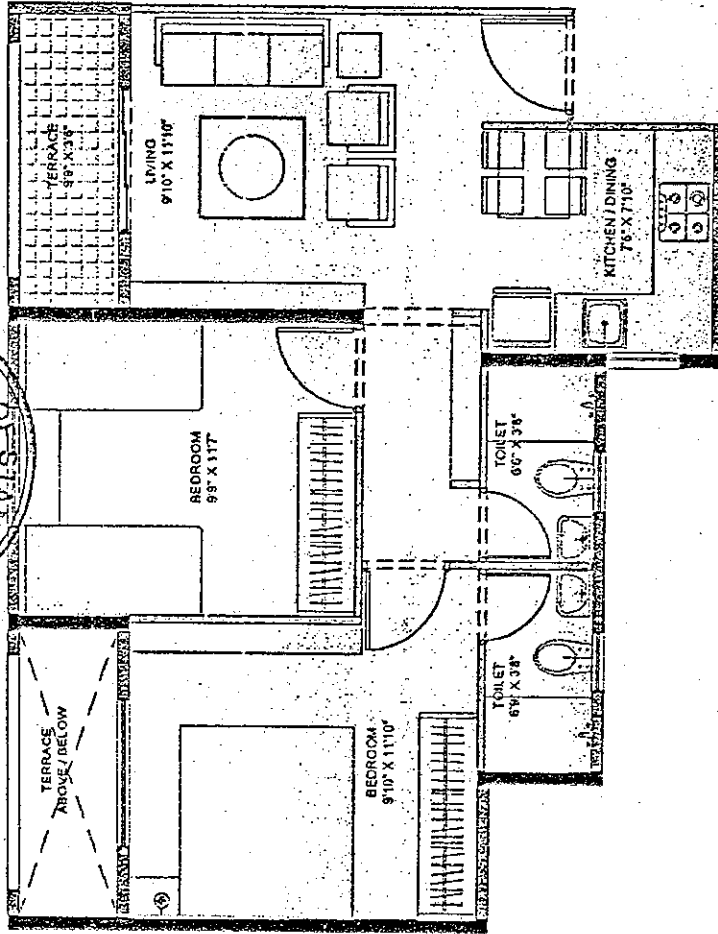
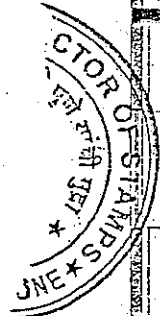

Flat	Carpet Area	Terrace Area	
	551.44	55.14	
2BHK	508.22		34.44

VK:abc

ह व ल = 1		
2429	244	334
१०१७		



Unit Plan - 3 BHK Compact

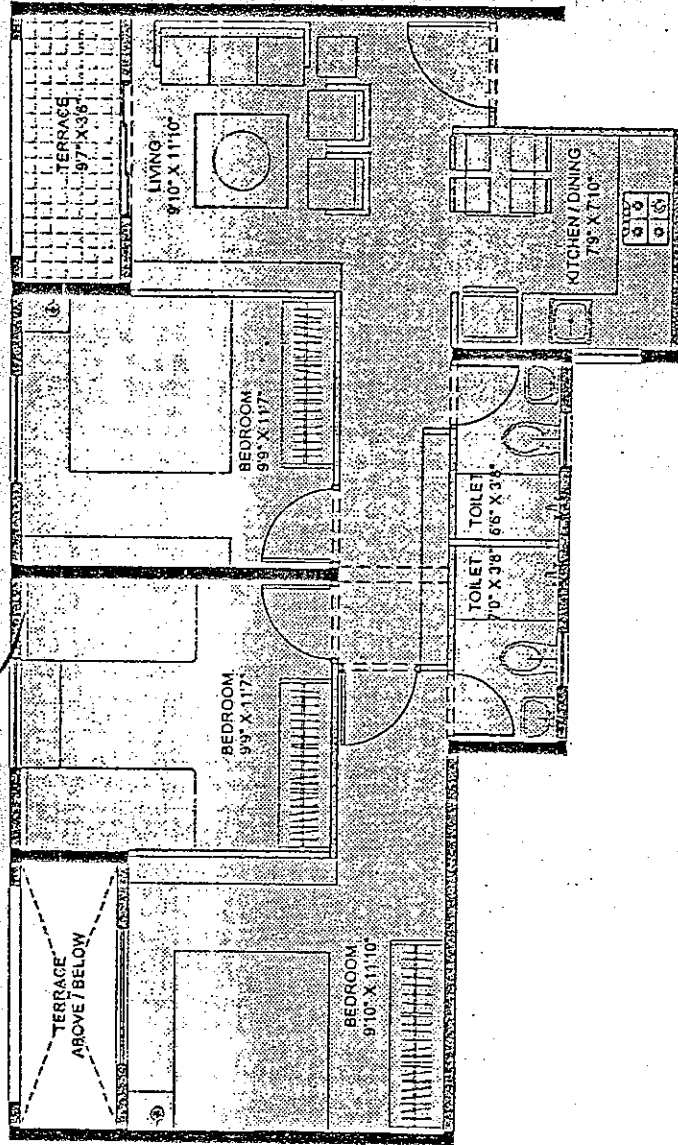
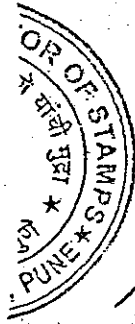

ह व ल - २		
२९३	२९०	३३५
२.१७		

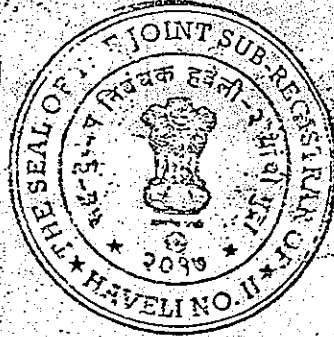

Flat	Carpet Area	Terrace Area	
3BHK Compact	658.43	33.69	



ह व ल - १		
२६९	२६८	३३५
२०१३		

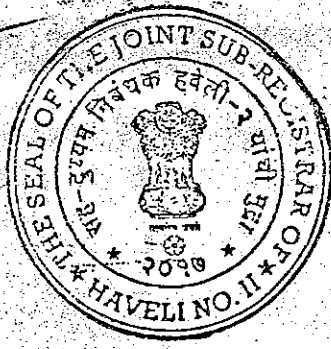

Unit Plan - 3 BHK Regular

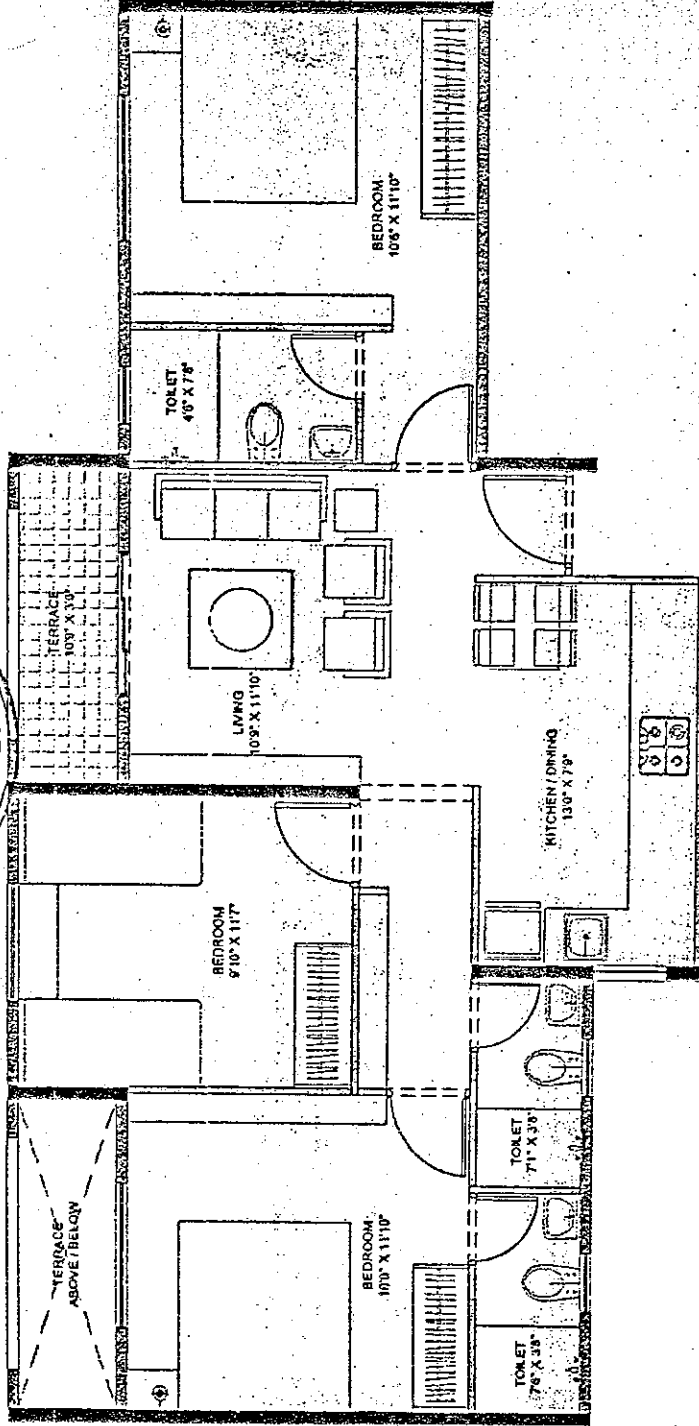
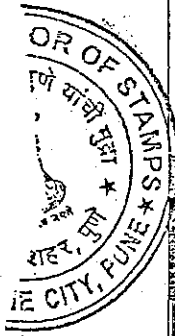

हवेली - २
 २९९ २९९ ३३४
 २०१७

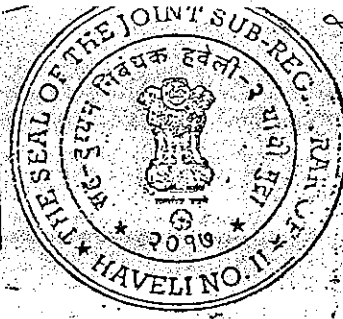

Fla	Carpet Area	Terrace Area	
3BHK Regular	756.17	37.89	

VK: [Signature]

ह व ल - २		
२९९	२५०	३३५
२०१७		

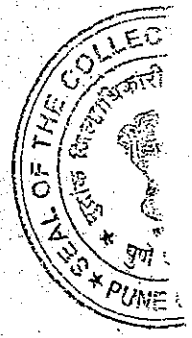
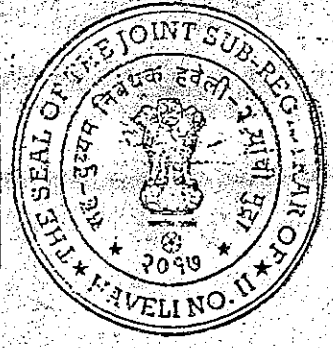

Unit Plan - 3.5 BHK

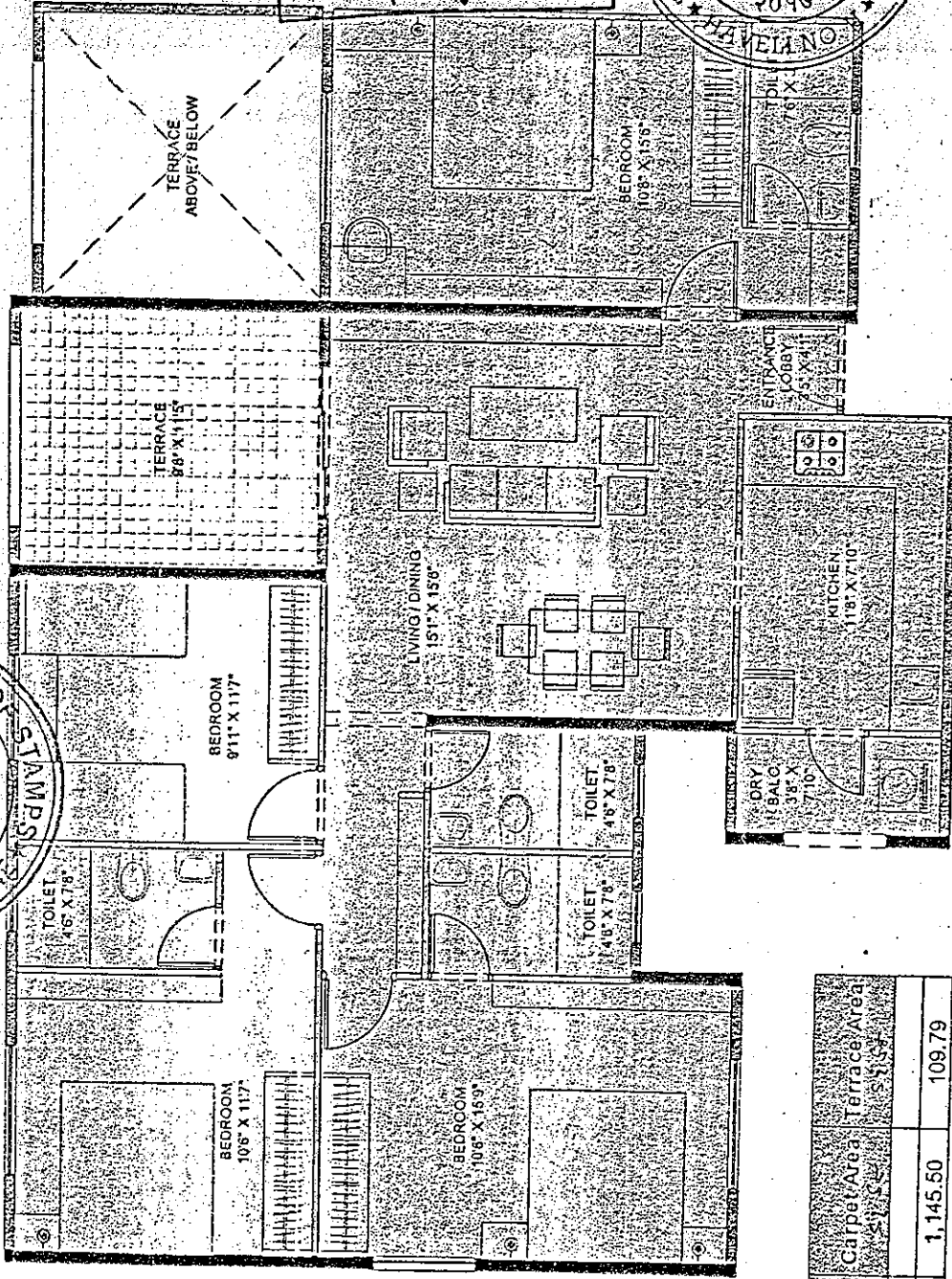

ह व ल - २
२६२ २७९ ३३५
२०१७

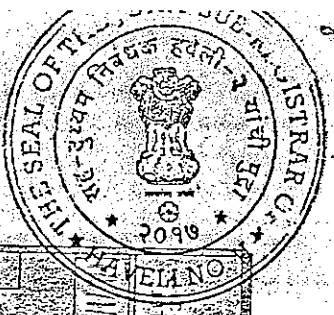

२६६/३९७

STAMPS

Flat	Carpet Area	Terrace Area
3.5 BHK	1,145.50	109.79

Proposed MPMC Township for Police at Lohegaon, Pune.

Page 4 | Date-10th March, 2017 | Rev-03

VK:ad

2009	202	339	Y
2009			

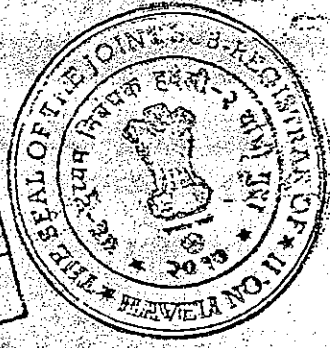

SEAL OF THE COLLEGE



Unit Plan - 4.5 BHK

ह व ल - २
 २६२ २०३ ३३५
 २०१७

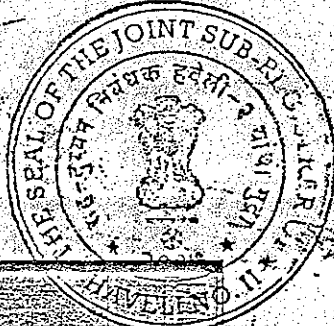

VK: 00

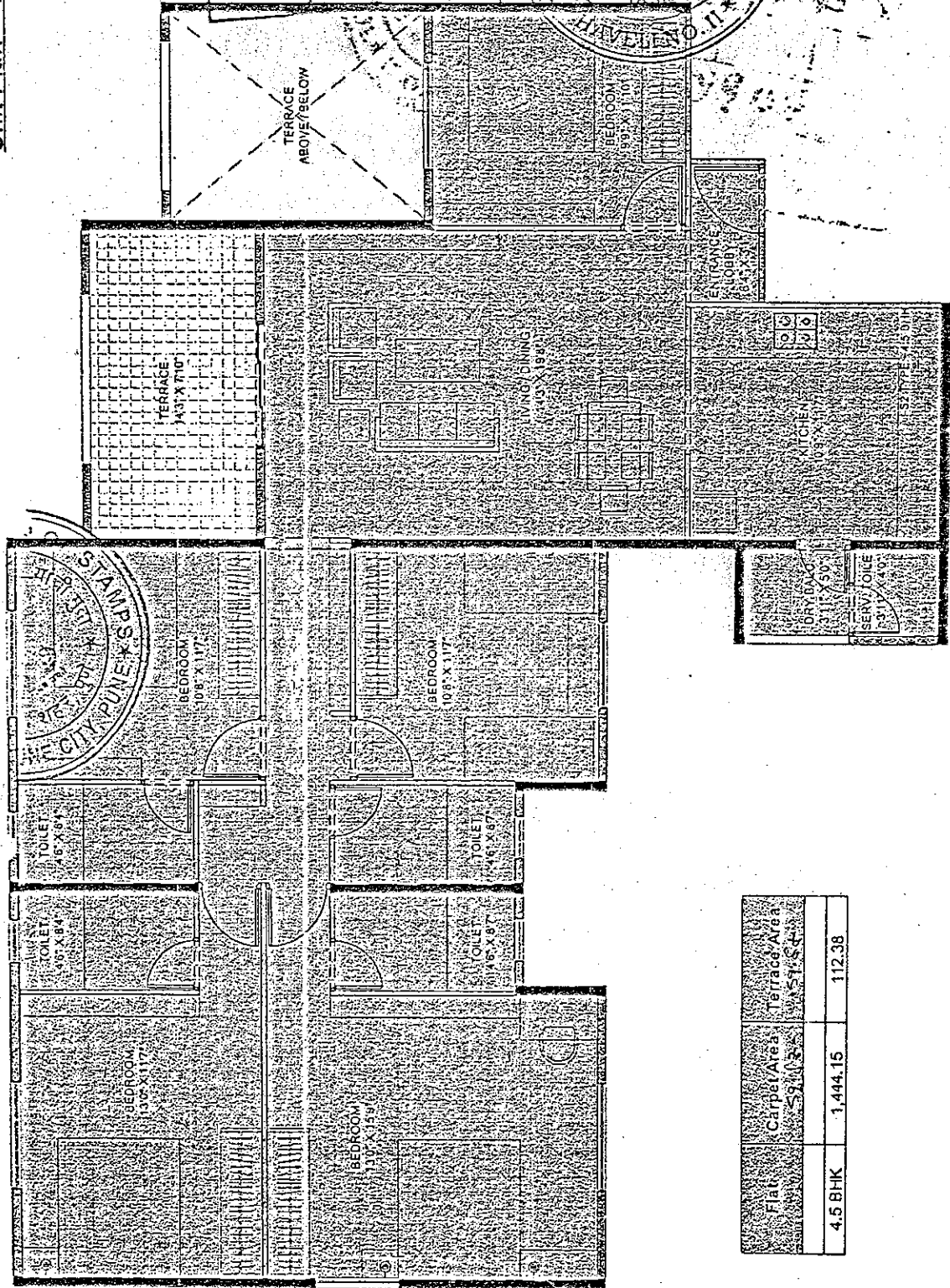

Flat	Carpet Area	Terrace Area
4.5 BHK	1,444.15	112.38

ह व ल - ३
३६७ २०८ ३३५
२०१७

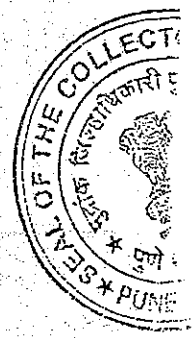
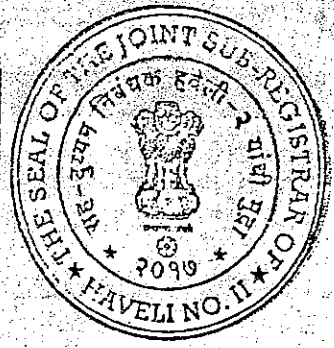

Ground Floor Plan - 1 RK
With shopping

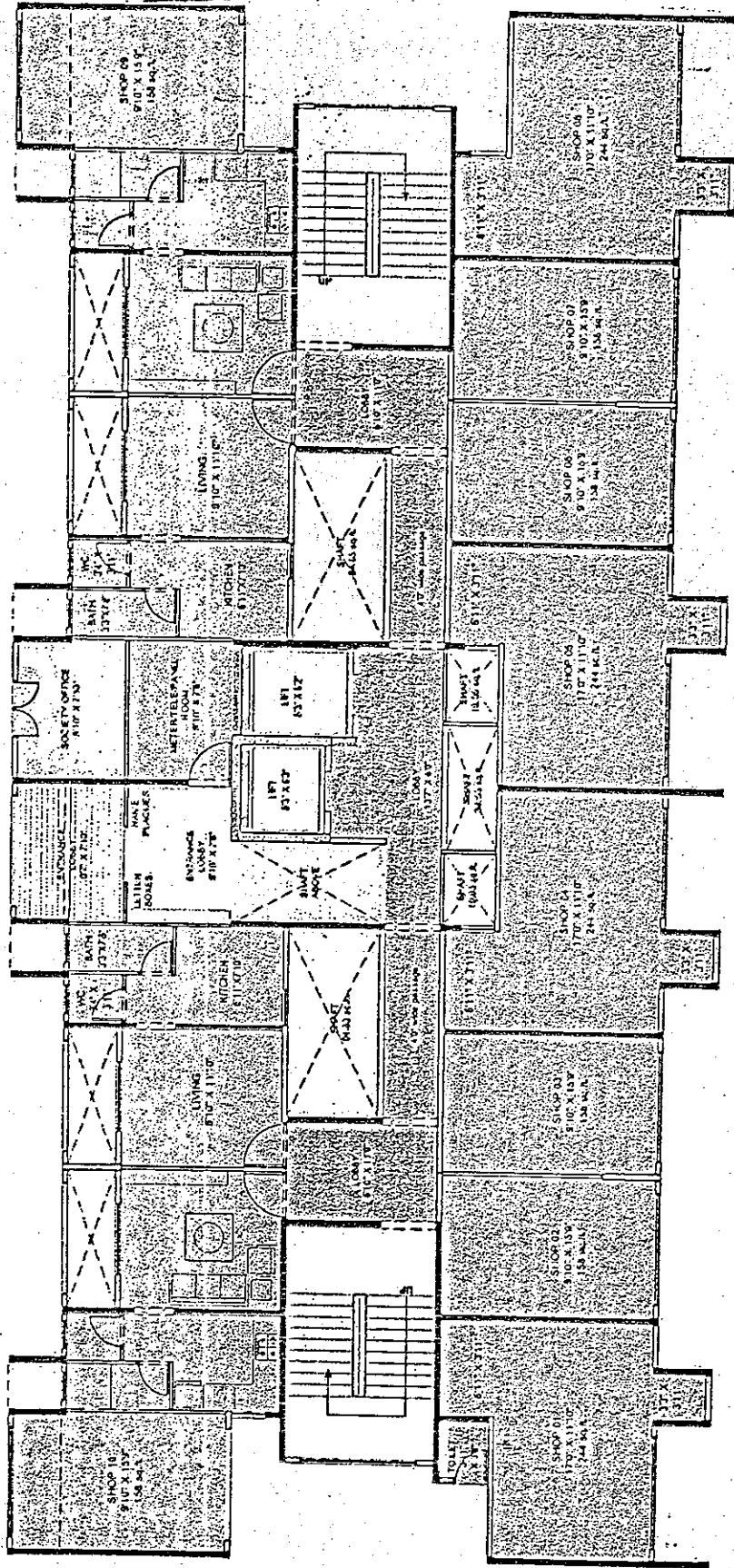

2086
204 334
2229



203/590

Shop No.	Carpet Area
Shop No. 1, 4, 5, 8	244.00
Shop No. 2, 3, 6, 7, 9, 10	158.00

VK:CM

हवल - २
२६२ २०६ ३३५
२०१७

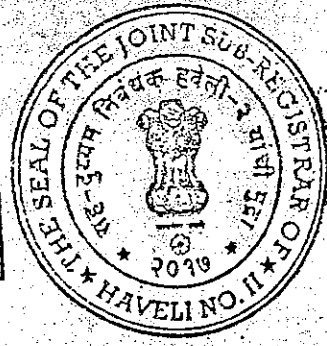

स व ३ - २
२२२ २०८ ३३५
२०१७

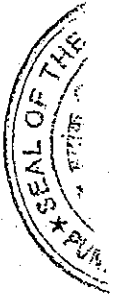
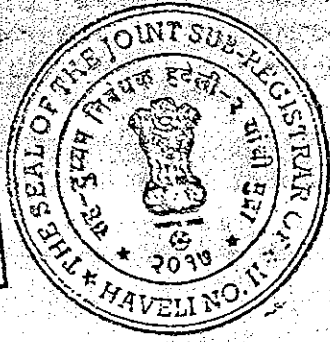

Typical Floor Plan - 1 BHK

ह व ल - २
 २६५ / २०९ / ३३५
 २०१७

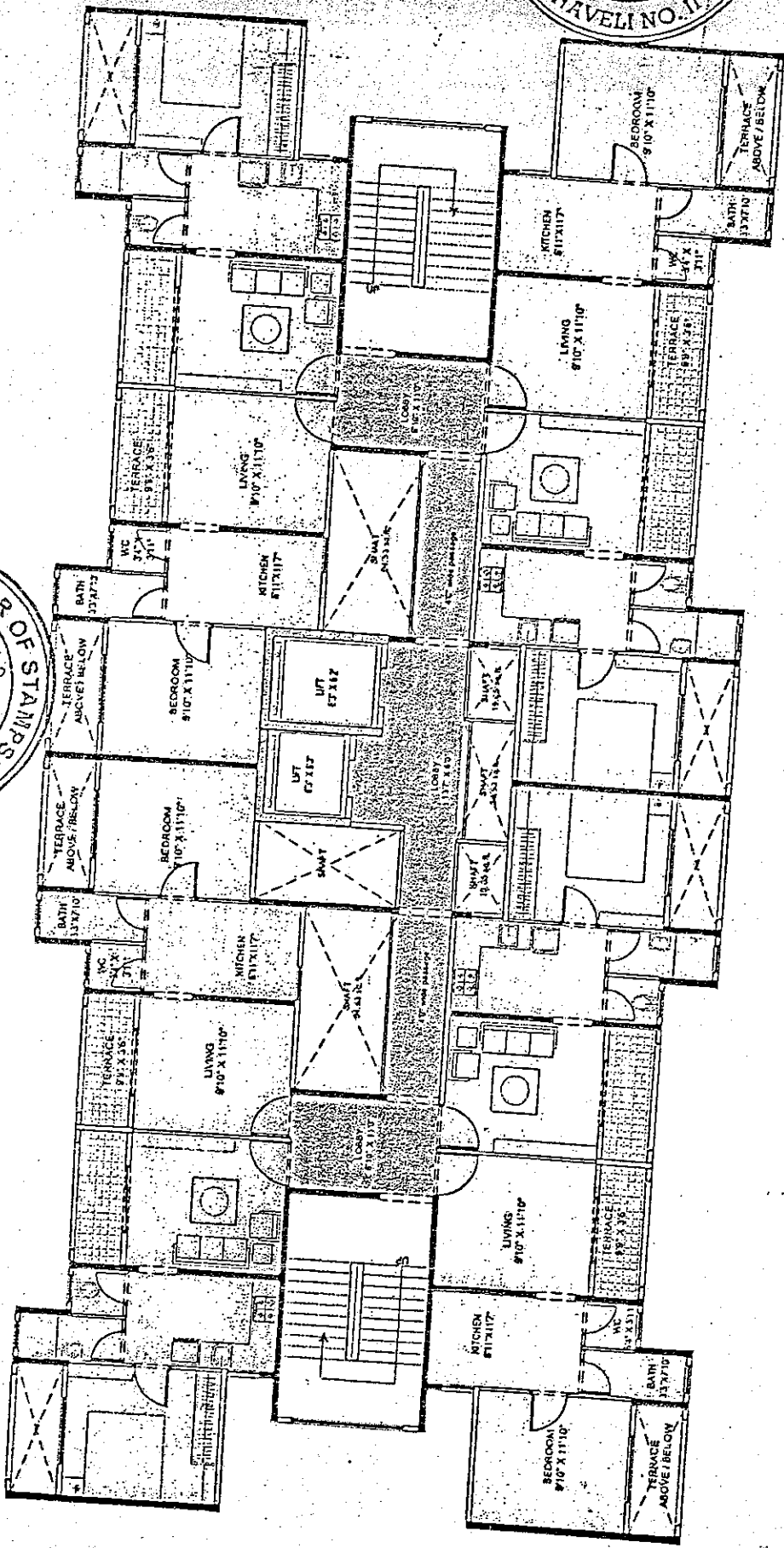

VK:010

हसल = १		
२०२९	०८०	३३५
२०१०		

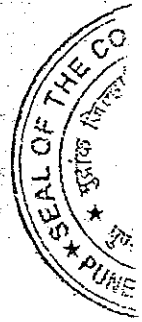
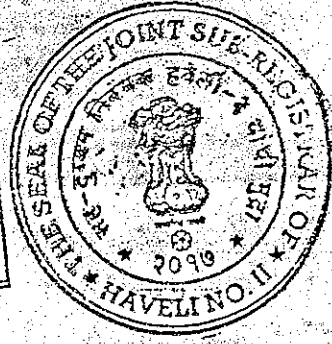

Typical Floor Plan - 2 BHK

ह व ल - २
 २६२१ २० ३३५
 २०१७

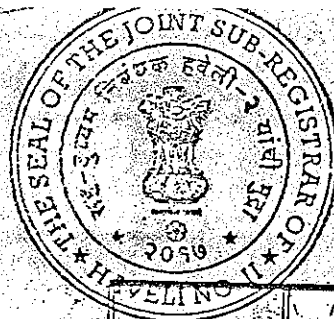

13

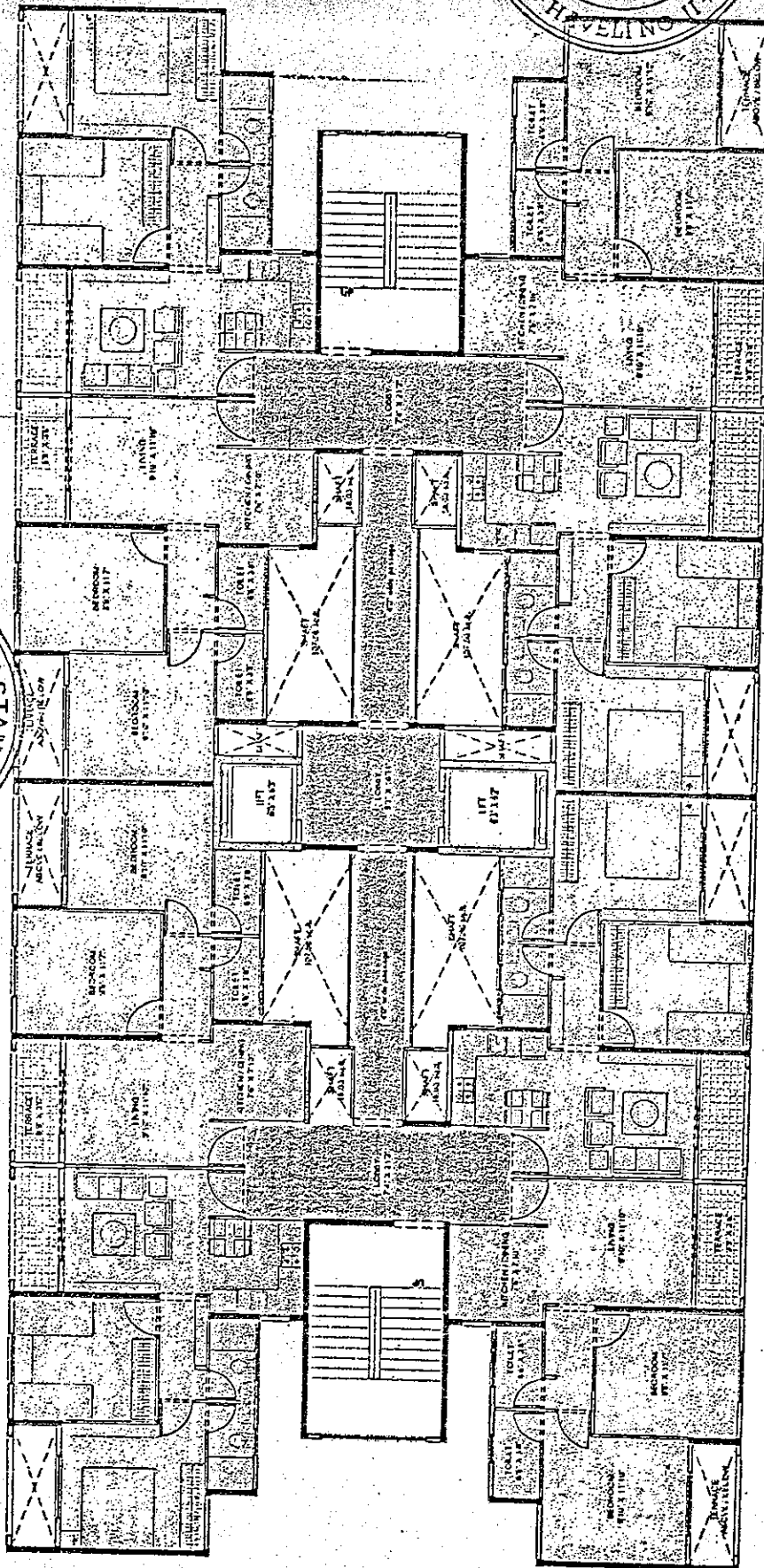
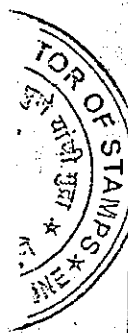

VK:AM

ह व ल - १

२६२१	२०२	३३५
२०११		

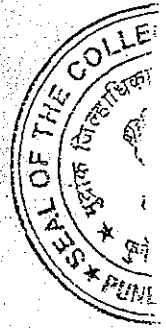
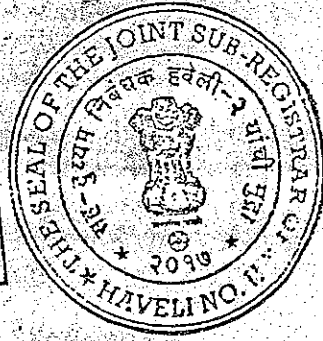

Typical Floor Plan - 3 BHK Compact

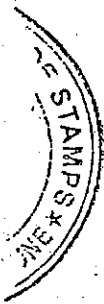

ह व ल - २		
२९२९	२९३	३३५
१०१७		

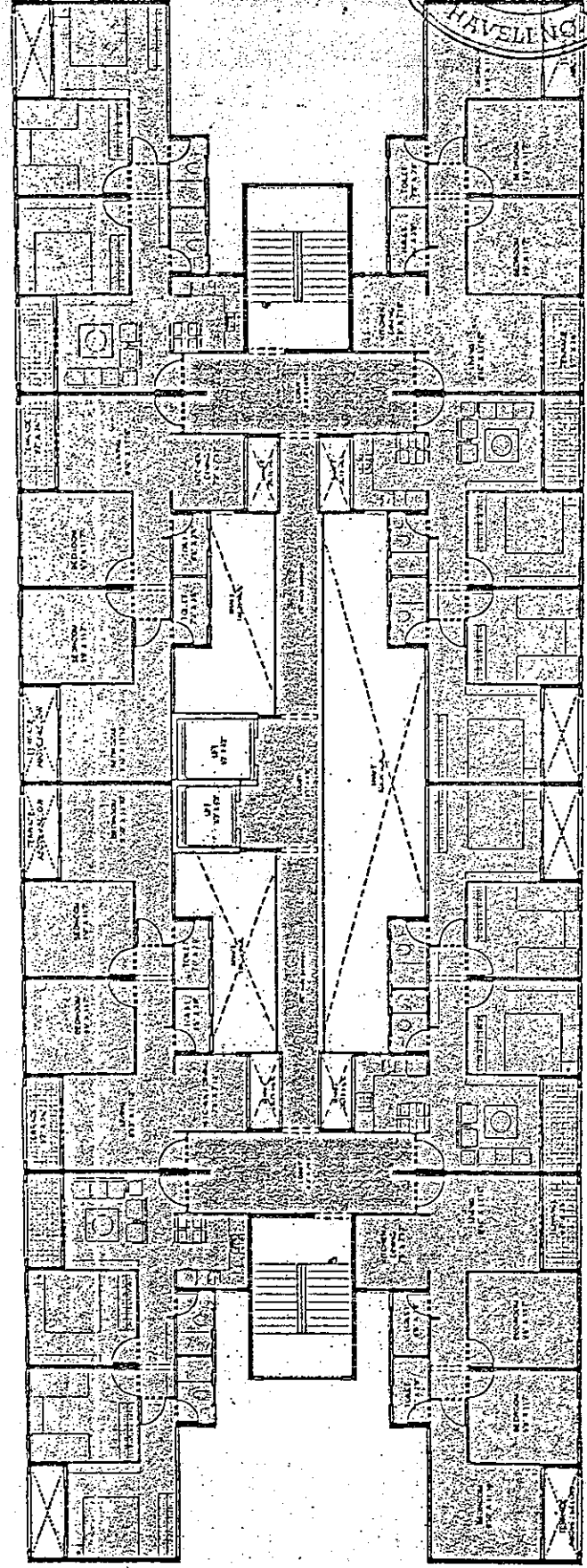

VK:01

114

Typical Floor Plan - 3 BHK Regular

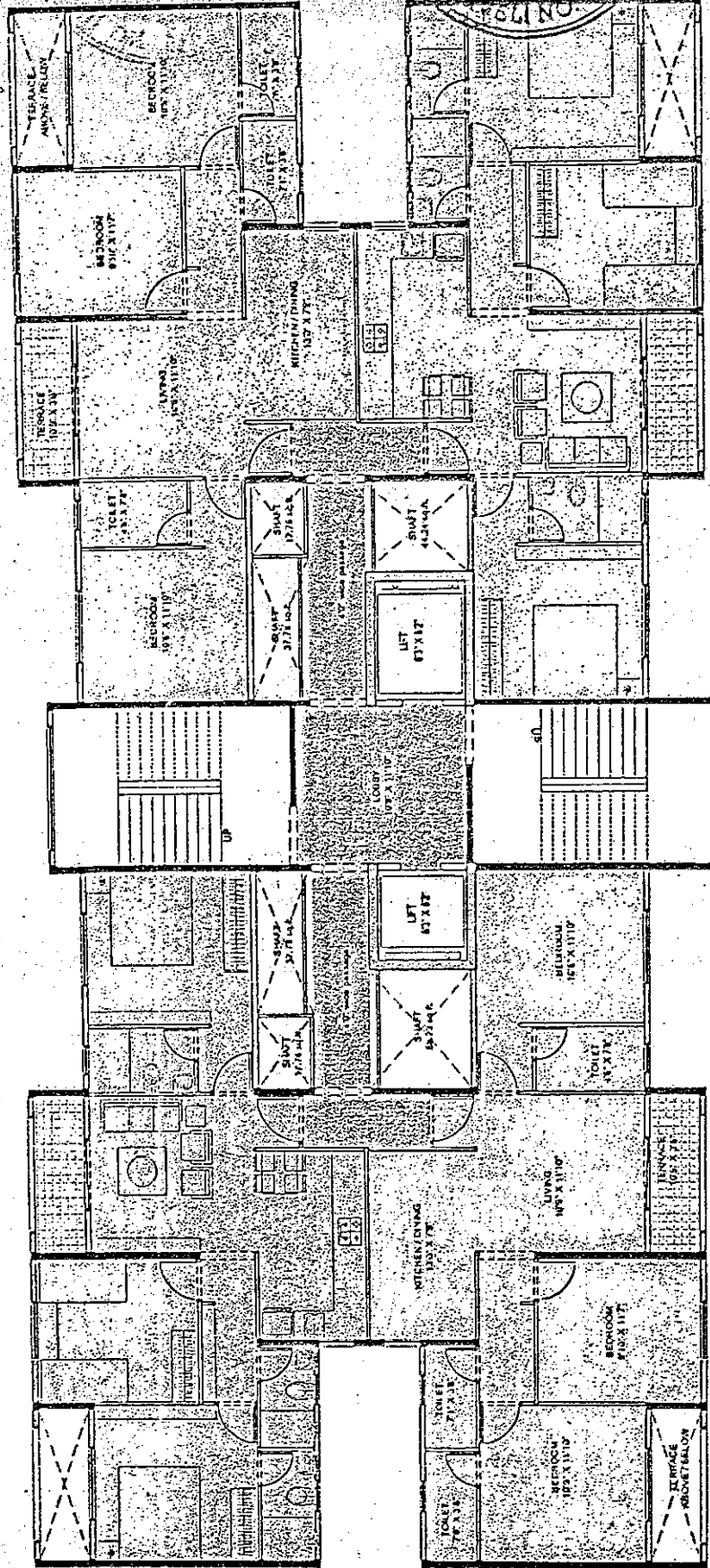

ह व ल = ₹		
२२९	२५	३३५
४०४७		

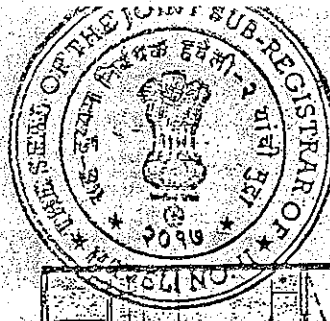

२८३ / ३९७
१३८
१७



हवल - २
२९२९ २०८ ३३५
२०१७

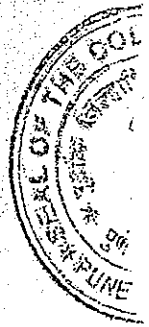
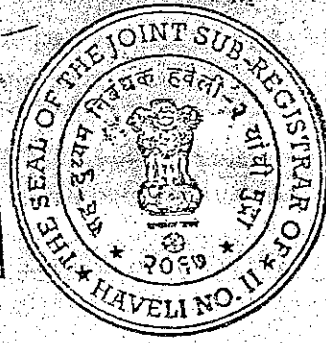

22/1/2017
120

ह व ल - २		
२३७	२८	२३५
२०१७		



1 Floor Plan - 3.5 BHK & 4.5 BHK

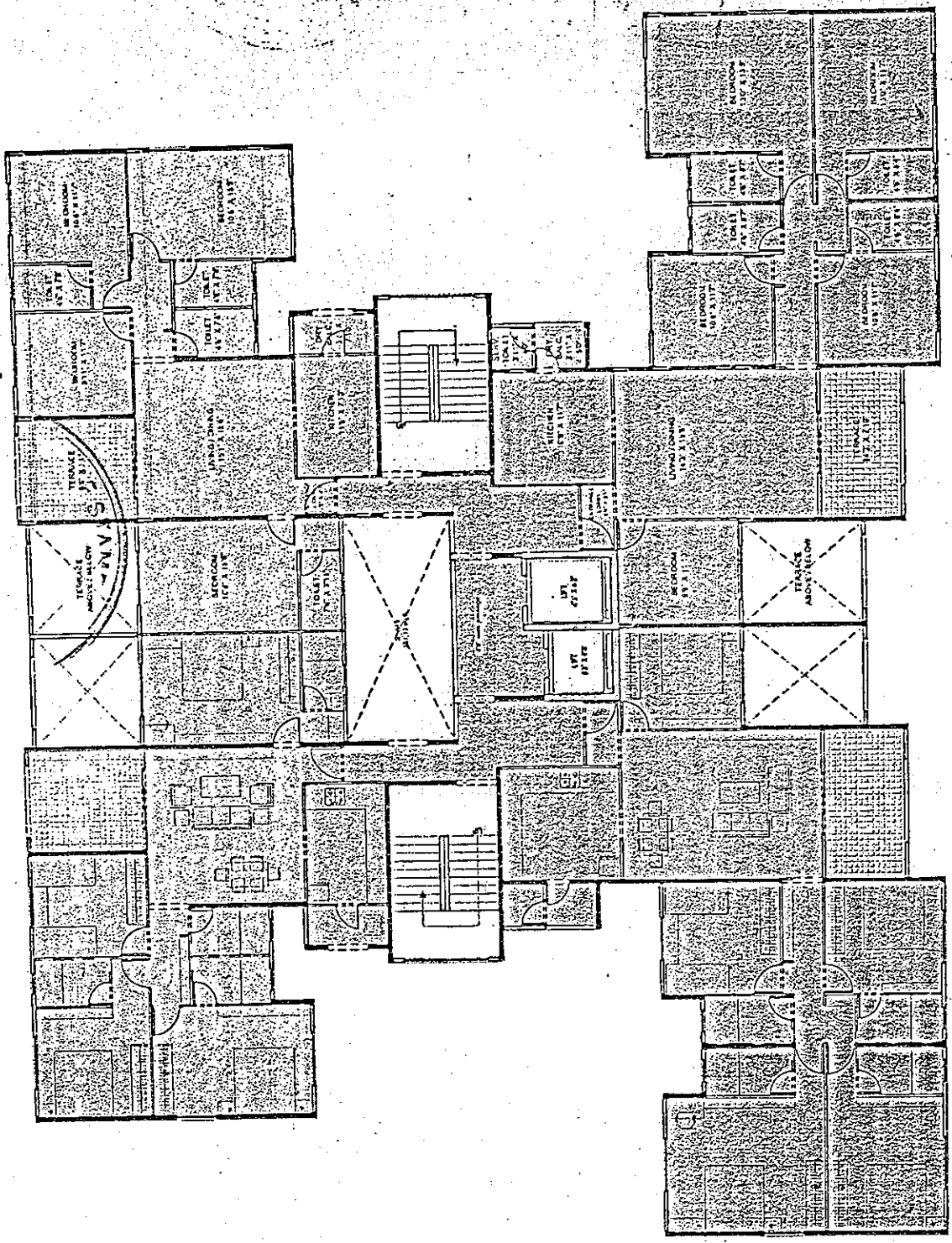

VK:OM

ह व ल - २
२१२९ २८ ३३५
२०१७

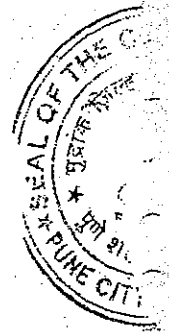
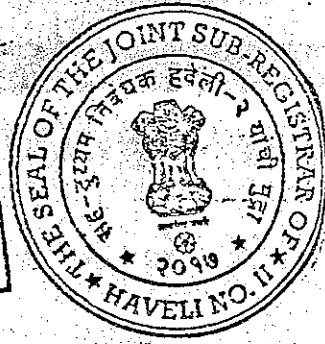

Annexure "K"

List of Amenities to be provided

COMMON AMENITIES TO POLICE TENEMENTS

- a. Gymnasium : 2 no's of 1000 sft Built Up
- b. Swimming Pool : 1 no of size 10m x 25m
1 no of size 5m x 5m for kids
- c. Community Hall : 2 no's to accommodate around 500-600 people totally

Other basic Amenities in the Plot

Provision of a Sewage Treatment plant, Water Treatment Plant and Electric Transformer (Subject to the availability of permissions from the concerned authorities).

Compound Wall

Provision of a compound wall of Random Rubble Masonary along the external periphery of the property.

Common Amenities to Police Tenements

- Community Hall
- Gymnasium
- Swimming Pool
- Staff Dormitories

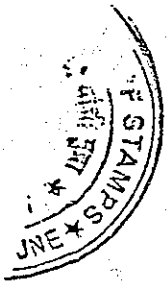

COMMON AMENITIES THAT MAY BE PROVIDED TO THE ENTIRE DEVELOPMENT

Provisions may be made in the entire Master plan as per the suitability of the Company with the Consultation of its Architects for the following Amenity & Facility spaces, which will be common to the entire development of Indrayani Sankalp of the Company.

- 1) Health Centre
- 2) Convenience Shopping
- 3) Educational Facilities
- 4) Commercial Areas
- 5) Entertainment Plazas
- 6) Food Court
- 7) Police Station
- 8) Post Office
- 9) Fire Station
- 10) Bus Station

ह व ल - २		
२६९	२९९	३३५
२०१७		

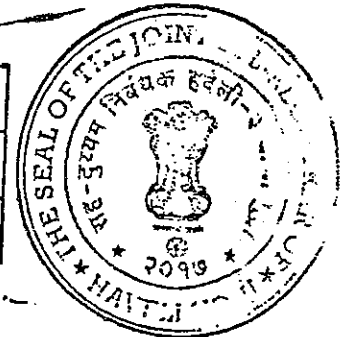

ह व ल - २		
२६१	२००	३३५
२०१७		

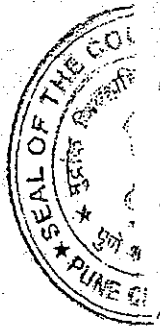

200/334

Proposed Specifications for {1RK, 1BHK, 2BHK & 3BHK (Compact & Regular) } flats

No.	Element	Specification
1	Structure	RCC using Precast Panels
2	Flooring	16" x 16" Ceramic Tiles
3	Kitchen	2ft Black Granite platform with SS sink and glazed tile dado upto 4'0" ht above Kitchen platform.
4	WC & Bath	Anti skid ceramic tiles for floor and glazed tile Dado upto 7ft in Bath & 4ft in WC with CP brass fittings.
5	Doors	Press steel / Stone frame with 25 mm thick flush shutters with paint finish on both sides. Main Door will be 30 mm thk panelled shutter. W.C & Bath Doors will be P.V.C/Fibre door
6	Windows	Powder Coated Sliding Aluminium windows with MS grill window on Ground floor for Residential Tenements
7	Electric works	Concealed type with Copper wiring and standard switches. Only points will be provided (no Fittings and fixtures)
8	Painting	Exterior - Water proof cement paint directly on concrete walls Interior - OBD directly on concrete walls
9	Plumbing	Concealed type of Plumbing pipes with Standard C.P fittings and fixtures and white sanitary ware
10	Storage Spaces	Kitchen will be provided with open storage space wherever possible
11	Back Up Generator	Back up Generator for the Lifts will be provided
12	Parking	Free parking will be provided as under 1RK/1BHK : 1no's two wheeler parking 2BHK/3BHK : 1no's four wheeler parking (The above parkings may either be partly covered or open type).



ह व ल - २
२६२७ | २६७ | ३३४
२०१७

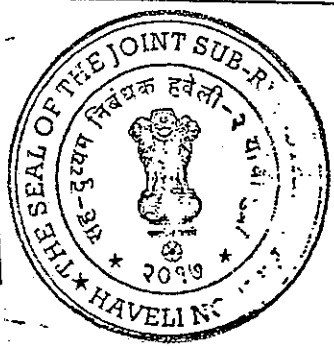

ह व ल - २		
२६२	२६२	३३५
२०१७		

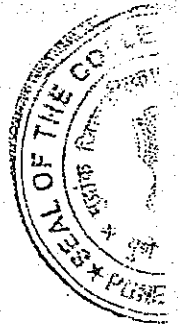
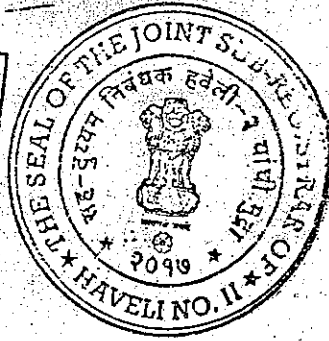

Proposed Specifications for Special Type of flats

No.	Element	Specification
1	Structure	<ul style="list-style-type: none"> Ground+14,RCC framed structure(in Precast Panels)
2	Flooring	<ul style="list-style-type: none"> 24" x 24" Vitrified Tiles including foyer. Servants Room (If provided) 16" X 16" ceramic tiles
3	Kitchen	<ul style="list-style-type: none"> 2ft Granite platform with SS sink and glazed tile dado upto 4' above platform. Opening for chimney
4	WC & Bath	<ul style="list-style-type: none"> Anti skid ceramic tiles for floor Ceramic Dado upto 7ft in Bath & 4ft in WC with superior fittings. Granite vanity counter in master bedroom toilet
5	Doors	<p>Main Door and Bedroom Doors</p> <ul style="list-style-type: none"> Frame - HDF/MDF Architrave - HDF/MDF Shutters - with both side masonite skin <p>Toilet Doors</p> <ul style="list-style-type: none"> Frame - PVC/Stone/Steel Architrave - PVC/Stone/Steel Shutters - with laminate on both sides.
6	Windows	<ul style="list-style-type: none"> 3 track Sliding Aluminium windows with Stainless Steel wire mesh and Granite sill. MS grill on 1st floor only.
7	Electric works	<ul style="list-style-type: none"> Copper wiring with superior switches.(Fixtures & Fittings not included)
8	Painting	<ul style="list-style-type: none"> Exterior - Water proof textured paint applied directly on concrete surfaces. Interior - Plastic emulsion paint for walls and ceiling applied directly on concrete surface.
9	Plumbing	<ul style="list-style-type: none"> Concealed type of plumbing pipes with superior CP fittings and white sanitary ware.
10	Lifts	<ul style="list-style-type: none"> 1 no- 6 passenger lift & 1 no-Stretcher lift with back up generator for smaller lift.
11	Parking	<ul style="list-style-type: none"> 1no- Four Wheeler 1no-Two wheeler <p>(The above parkings may either be partly covered or open type).</p>



ह व ल - २		
२९२९	२९३	३३५
२०१०		

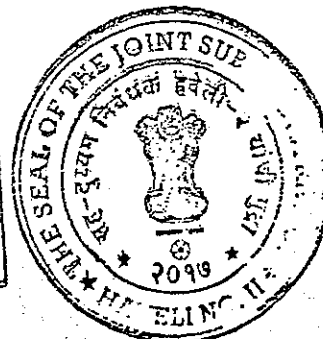

ह व ल - २		
२२२१	२२४	३३५
२०१७		

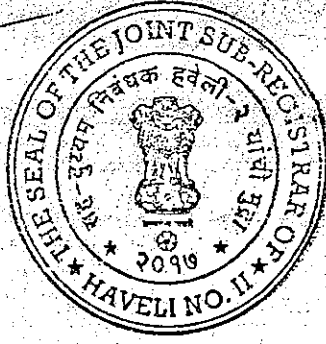

203/300
187

ह व ल - २
२९५ २०५ ३३५
२०१७



Preliminary Construction Schedule for Maharashtra Police Mega City Township - Phase I (3644 Units) and Phase II (1582 Units)

Sr No	Building Designation										Construction Schedule In Months		
	1 BHK	2 BHK	3 BHK C	3 BHK R	3.5 BHK + 4.5 BHK	CRK	1 BHK	2 BHK	3 BHK C	3 BHK R	3.5 BHK + 4.5 BHK	Start	Finish
1				A1-I						54		1	13
					S2						54		
2				A1-E						54		1	15
				A1-F						54			
3	CD 8					8	104					1	17
		85						108					
		86						108					
4	CD 4					8	104					1	17
	CD 5					8	104						
		84						108					
5					S1						54	4	19
	CD 1					8	104						
6		81							108			6	23
				A1-A						54			
7				A1-J						54		9	24
				A1-G						54			
				A1-H						54			
				A1-O						54			
				A1-P						54			
			810						108				
8						8	104					8	26
						8	104						
		87						108					
9	CD 2					8	104					13	29
	CD 3					8	104						
11				A1-D						54		14	31
		83						108					
12												16	32
				A1-M						54			
				A1-N						54			
				A1-K						54			
13	CD 11					8	104					14	32
	CD 12					4	108						
14												19	33
				A1-T						54			
				A1-U						54			
15		813							108			22	37
		812							108				
16												21	38
				A1-B						54			
17				A1-C						54		22	38
	CD 14			A1		4	108			108			

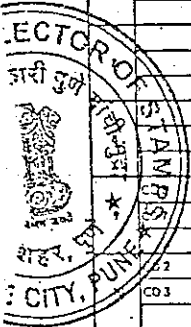

ह व ल - २		
२५२९	२६६	३३५
२०१७		

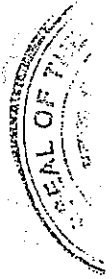
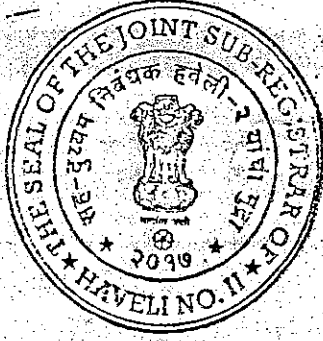

229/334
184

Sr No	Building Designation					Units per Building						Construction Schedule in Months	
	1 BHK	2 BHK	3 BHK C	3 BHK R	3.5 BHK + 4.5 BHK	1 RK	1 BHK	2 BHK	3 BHK C	3 BHK R	3.5 BHK + 4.5 BHK	Start	Finish
18		6 14	A 2					108				23	30
19	CO 13	6 17				4	108					26	43
20		6 15						108				26	44
21	CO 9					8	104					27	44
	CO 10					8	104						
			A 1-Q							54			
22	CO 14					4	108					28	44
	CO 15					4	108						
			A 1-V							54			
			A 1-R							54			
23			A 1-S							54		33	48
		6 11						108					

108 1,464 1,744 216 1,168 108

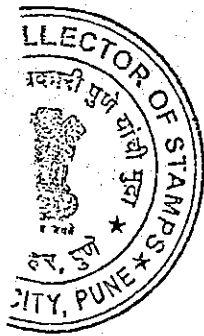

ह व ल - 334
229 244 334
2096

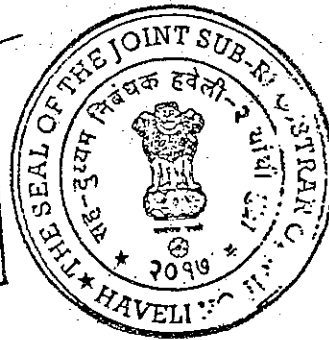

ह व ल - २		
२६२९	२६८	३३५
२०१७		

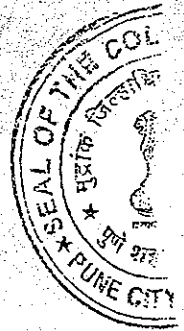
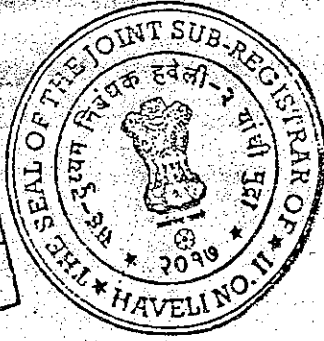

226/394

185

Annexure M - Handing Over Schedule

Sr. No.	Bldg No's/Structure	Type	Handover at the end of "months" (after the actual month of commencement of works; which will be month of receipt of Environmental Clearance)	Remarks
Sector 1				
1	S2	3.5 BHK + 4.5 BHK	18 months	Total Number of Bldg's handed over are as follows: 1 RK + 1 BHK = 3 no's 2 BHK = 4 no's 3 BHK Regular = 3 no's 3.5 BHK + 4.5 BHK = 1 no's Total = 11 no's
2	A1-E	3 BHK Regular		
3	A1-F	3 BHK Regular		
4	A1-I	3 BHK Regular		
5	B3	2 BHK		
6	B6	2 BHK		
7	B8	2 BHK		
8	B9	2 BHK		
9	CD4	1 RK + 1 BHK		
10	CD5	1 RK + 1 BHK		
11	CD5	1 RK + 1 BHK		
12	S1	3.5 BHK + 4.5 BHK	24 months	1 RK + 1 BHK = 1 no's 2 BHK = 2 no's 3 BHK Regular = 7 no's 3.5 BHK + 4.5 BHK = 1 no's Total = 11 no's
13	A1-A	3 BHK Regular		
14	A1-G	3 BHK Regular		
15	A1-H	3 BHK Regular		
16	A1-J	3 BHK Regular		
17	A1-I	3 BHK Regular		
18	A1-O	2 BHK Regular		
19	A1-F	3 BHK Regular		
20	B1	2 BHK		
21	B10	2 BHK		
22	CD1	1 RK + 1 BHK	30 months	1 RK + 1 BHK = 4 no's 2 BHK = 2 no's Total = 5 no's
23	CD2	1 RK + 1 BHK		
24	CD3	1 RK + 1 BHK		
25	CD6	1 RK + 1 BHK		
26	CD7	1 RK + 1 BHK		
27	B7	2 BHK	36 months	2 BHK = 2 no's 3 BHK Regular = 4 no's Total = 6 no's
28	A1-D	3 BHK Regular		
29	A1-K	3 BHK Regular		
30	A1-M	3 BHK Regular		
31	A1-N	3 BHK Regular	42 months	2 BHK = 1 no's 3 BHK Regular = 2 no's Total = 3 no's
32	B2	2 BHK		
33	B4	2 BHK		
34	A1-B	3 BHK Regular	42 months	2 BHK = 1 no's 3 BHK Regular = 2 no's Total = 3 no's
35	A1-C	3 BHK Regular		
36	B2	2 BHK		
Summary of Sector 1				
	1 RK + 1 BHK	08 no's		
	2 BHK	10 no's		
	3 BHK Regular	16 no's		
	3.5 BHK + 4.5 BHK	02 no's		
	Total	36 no's		

STORE OF STAMPS
 226/394

हवल - २
 २२६ २२६ ३३४
 २०१५



हवल - २		
२२२७	३००	३३५
२०१७		

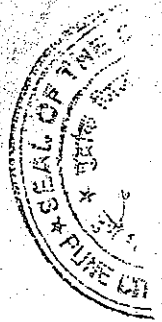
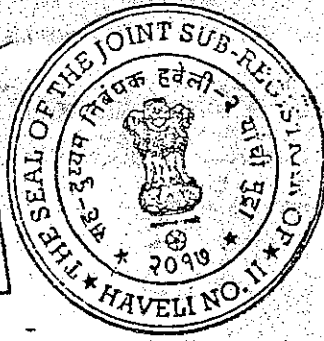

200/330

1876

Sr. No.	Bldg No's/ Structure	Type	Handover at the end of -"months" (after the actual month of commencement of works; which will be month of receipt of Environmental Clearance)	Remarks
Sector 2				
1	A1-U	3 BHK Regular	36 months	1 RK + 1 BHK = 2 no's 2 BHK = 1 no's 3 BHK Regular = 2 no's Total = 5 no's
2	A1-T	3 BHK Regular		
3	B18	2 BHK		
4	CD11	1 RK + 1 BHK		
5	CD12	1 RK + 1 BHK		
6	A1	3 BHK Compact	42 months	1 RK + 1 BHK = 1 no's 2 BHK = 3 no's 3 BHK Compact = 2 no's Total = 6 no's
7	A2	3 BHK Compact		
8	B12	2 BHK		
9	B13	2 BHK		
10	B16	2 BHK		
11	CD16	1 RK + 1 BHK		
12	A1-Q	3 BHK Regular	48 months	1 RK + 1 BHK = 5 no's 2 BHK = 4 no's 3 BHK Regular = 4 no's Total = 13 no's
13	A1-V	3 BHK Regular		
14	B14	2 BHK		
15	B15	2 BHK		
16	B17	2 BHK		
17	CD9	1 RK + 1 BHK		
	CD10	1 RK + 1 BHK		
	CD13	1 RK + 1 BHK		
	CD14	1 RK + 1 BHK		
	CD15	1 RK + 1 BHK		
	A1-R	3 BHK Regular		
	A1-S	3 BHK Regular		
	B11	2 BHK		
Summary of Sector 2				
	1 RK + 1 BHK	08 no's		
	2 BHK	06 no's		
	3 BHK Regular	06 no's		
	3 BHK Compact	02 no's		
	Total	24 no's		



ह व ल - ३		
२९२१	३०१	३३५
२०१७		

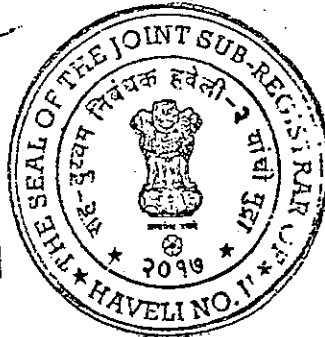

हवेल - २		
२३६९	३०२	३३५
२०१७		

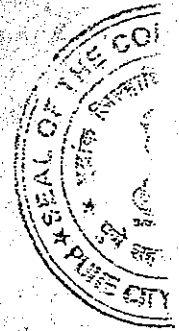
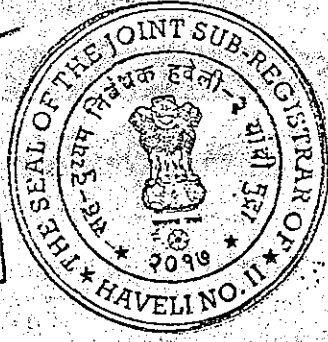

[A large, faint, handwritten signature or scribble is present across the page, extending from the top left towards the bottom right.]

Bebanco Developers Limited

A subsidiary of B.E. Billimoria & Co. Ltd. - Civil Engineering Construction Contractors

Shivsagar Estate, 'A' Block, 2nd Floor,
Dr. A.B. Road, Worli, Mumbai-400 018
Tel: 91 22 6654 5000, Fax: 91 22 6654 5050
Email: beb@bebanco.com
Website: www.Bebanco.com

BUILDING Relationships Since 1958

306/26

ह व ल - ३		
२६७	३०३	३३५
२०१७		

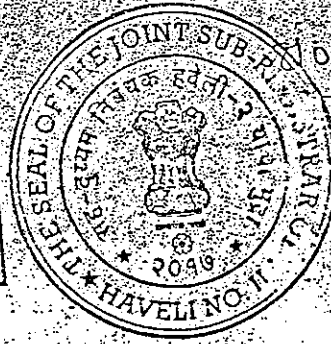

प्रति,
मा. कार्यकारी अधिकारी,
पुणे पाटबंधारे विभाग,
पुणे ४११ ००१

विषय : इदायणी नदीवरील बडगाव शिटे को. प. बंधाराच्या जलाशयावधून लोहगाव येथील नियोजित गृहप्रकल्पातील परिवारवाच्या परंपुती बांधकामाचे पाणी परवानगी मिळवून घ्यावत.

सहाय्य

आपच्या कंपनीमार्फत कोणे लोहगाव ता. हवेली, जि. पुणे येथील एक / गुट नं. २२/१ व इतर अंदाजे १५-२५ हेक्टर क्षेत्राव्ये निवाची गृहप्रकल्प वधारत विकसित करण्यात येत आहे.

आपची सदरची जागा महानगरपालिकेच्या हद्दीबाहेर आहे. तसेच पुणे महानगरपालिकेच्या नव्याने संपादित होणाऱ्या गावाच्या यादीमध्ये देखील आपची जागा येत नाही.

प्रस्तावित निवाची उपाहती मधील परिवारवाच्या परंपुती बांधकामासाठी, पाण्याचा २०% पुनर्वापर गुरित घरून, आम्हाला पाण्याची वारिके गालन, १.५० इ. ल. प. मी. इतकी परतणार आहे.

सुनव सदरचे पाणी इदायणी नदीवरील बडगाव शिटे को. प. बंधाराच्या जलाशयावधून वारिके नं. ५० इ. ल. प. मी. पाणी पाणीसाठीचा प्रस्ताव आवश्यक सर्व कागदपत्रासह सादर करणायत येत आहे.

तुमी व्हा परवानगी लवकराल लवकर निवाची

दि. १५/०५/२०१७
सन्ध्याद
आस्तो विदेशी

आधिकृत स्थान
सोमंत

१. नुब अर्ज १ + ५
२. ७/१२ उतारे नुब अर्ज १ + ५
३. ८/१२ उतारे नुब अर्ज १ + ५
४. तलाठी पावेकडील पेज शाकी नसतेबाबतचा दाखला
५. ग्रामपंचायतीकडील नाहरकत दाखला
६. हसीपत्र
७. गाहक धाननी यादी
८. डेअर प्लन
९. पल संकलन
१०. पाव पी मॅट्रिफिकेट
११. कंपनी बंदणी प्रमाणपत्र



२०१७
कडिकर अजय न. म. म.

ह व ल - २		
२६२७	३०४	३३५
२०१७		

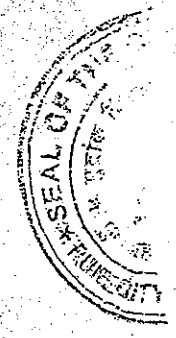

ह व ल - २
 २९२७ / ३०४ / ३३५
 २०१६



अधीनकार: अभियंता, पुणे पाटबंधारे मंडळ, पुणे-११

सिध्द मयन, मंगळवार पेठ, पुणे-११

पुणे, ता. २२.११.२०१६, २६.११.२०१६ (टेलिफोन) Email: sepic_pune@wrd.maharashtra.gov.in

पुणे, पुणे/विभागा/२०१६ /२०१६ दिनांक १३/११/१६

पुणे, पुणे/विभागा/२०१६
 जलसंपदा विभाग,
 पुणे-११

विषय: मौजे लोहगांव ता. हवेली जि. पुणे येथील नगरवसाहतीतील लोकाना पिण्यासाठी वडिवळे जलाशयात पाणी आरक्षण करून मौजे वडगांव शिंदे गावाजवळून इद्रायणी नदीतून पाणी उचलणेस परवानगी मिळणेबाबतचा प्रस्ताव - बेंबेको डेव्हलपर्स लि

संदर्भ:- का.अ.पु.पा.वि.पुणे याचे पत्र क्र. पुपावि/प्रशा-१/त्रिसि/६.२६६/दि.२८.१०.२०१६



उपरोक्त संदर्भान्वये बेंबेको डेव्हलपर्स लि. मौ.लोहगांव ता. हवेली जि.पुणे येथील नियोजित प्रकल्पातील लोकाना पिण्यासाठी वडिवळे जलाशयात आरक्षण करून मौ. वडगांव शिंदे गावाजवळून इद्रायणी नदीतून उचलण्याचा प्रस्ताव कार्यकारी अभियंता, पुणे पाटबंधारे विभाग, पुणे याचे कडून सिफारशीने प्राप्त झाला असून तो खालील प्रमाणे आहे.

२) सदरील गृहप्रकल्प पुणे महानगरपालिका हद्ददीत आहे. म.ज.नि.प्रा.चे मापदंडानुसार १३५ अधिक १५ टक्के वहन तट याप्रमाणे १५५.२५ लि/दि/मा.प्रमाणे पाणी आरक्षण प्रस्तावित करण्यात आलेले आहे. सदरील वसाहत पुणे महानगरपालिकेच्या वाढीव हद्ददीत प्रस्तावित आहे. पुणे महानगरपालिकेने सदयास्थितीत त्यांना पाणी पुरवठा करण्यास असमर्थता दर्शविली असून पाणी आरक्षण जलसंपदा विभागाकडून घेण्यास हरकत नसल्याचे दि.२२.९.२०१६ रोजीच्या पत्रान्वये संस्थेस कळविले आहे. उपरोक्त संस्थेची प्रस्तावित पाणी मागणी ४.२५ दलघमी पिण्याच्या वापरासाठी असून एकूण मागणी पैकी २०% पाणी प्रक्रिया करून पूर्वापर करण्याचे संस्थेने प्रस्तावित केले असून (निव्वळ वापर = २.७२ दलघमी + वहनतट ०.६८ दलघमी) अशी एकूण ३.४० दलघमी आहे.

(३) वडिवळे मध्यम प्रकल्पातील पाणीसाठा उजवा कालवा, डावा कालवा, जलाशय उपसा व कुडलिका व इद्रायणी नदीवरील को.प.बधा-याव्दारे सिंचनासाठी वापरण्याची तरतुद प्रकल्प अहवालांमध्ये करण्यात आलेली आहे. इद्रायणी नदीवरील तुळापूर बधा-यापर्यंत वडिवळे जलाशयातील पाण्याचा वापर प्रकल्प अहवालांमध्ये नमुद करण्यात आला आहे. प्रकल्पीय तरतुदीनुसार वडिवळे जलाशयातील पाणी तुळापूर को.प.बधा-यामध्ये घेण्याची तरतुद आहे. त्यामुळे मौ. वडगांव शिंदे गावाजवळ इद्रायणी नदीमध्ये वडिवळे जलाशयाचे पाणी उपलब्ध करून देणे शक्य आहे त्यामुळे पाणी जरी वडिवळे जलाशयात आरक्षित केले तरी प्रत्यक्ष पाणी

ह व ल - २		
२६७	३०६	३३५
२०१७		

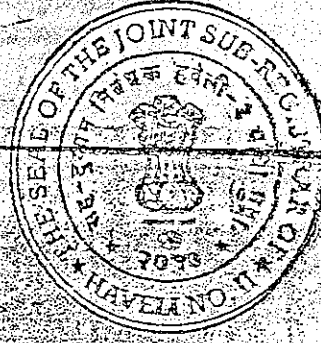

उचलण्याचे ठिकाणी मोजे वडमांचे शिंदे येथुन इद्रायणी नदीतुन होणार असल्याने मंजुरी प्राप्त झाल्यानंतर सद संस्थेस पाणीपट्टी आकारणी नियंत्रित नदीच्या भागासाठी लागू असलेल्या दरानेच प्रस्तावित करण्यात येत असल्याचे क्षेत्रिय कार्यालयाने सदाभूय पत्रामध्ये नमूद केले आहे.

(४) योजनेचा उदभवक वडिवळे जलाशय येथुन असून प्रकल्पाची प्रकल्पस्थळी जलनिष्पत्ती ७५ टक्के विश्वासाहतेनुसार १३२.८० दलघमी, ९५ टक्के विश्वासाहतेनुसार ११२.९८ दलघमी असून प्रकल्पीय उपयुक्त पाणीसाठा ३०.३९ दलघमी आहे. प्रकल्पीय अहवालानुसार सिंचनासाठी २५.४४६ दलघमी तरतुद असून प्रकल्पीय सिंचन क्षेत्र ५००० हे आहे. तसेच बिगर सिंचनासाठी प्रकल्पीय अहवालात तरतुद नाही.

(५) सदर प्रस्तावापूर्वी वडिवळे जलाशयातुन २.३४३ दलघमी बिगर सिंचन मंजुरी देण्यात आली असून यापूर्वीच्या प्रस्तावित मागणीमुळे ३७४८४ दलघमी व आताची मागणी ३.४० दलघमी असा एकुण सिंचनासाठी वर्ग होणारा एकुण पाणीसाठा ९.४९१४ दलघमी होत असून तो ३१.२३ टक्के आहे.

(६) आतापर्यंतच्या मंजुर बिगर सिंचन आरक्षणांमुळे ४६१.६४ हे सिंचनक्षेत्र कपात झाली आहे. प्रस्तावित या पाणी मागणीमुळे ६६८.०८ हे सिंचनक्षेत्र कपात होणार असून ते एकुण ११२९.७२ हे होणार आहे. ती १० टक्के पेक्षा जास्त (२२.५९ टक्के) असून आता उपलब्ध होणारी उर्वरित सिंचन क्षमता ३७७७.८६ हे इतकी आहे.

(७) सिंचन पुनर्स्थापनेचा खर्च रु. ११८९.१८ लक्ष येत असून मंजुरी मिळेल त्यावेळीच्या मर्यादित निर्देशांकानुसार तो संस्थेने शासनास भरणे बंधनकारक राहील तसेच याबाबत जलमापन यंत्र बसविणे शक्य व प्रचलित शासन नियमाप्रमाणे पाणीपट्टी भरण्यास तसेच साठवण तलाव बांधणेस तयार असल्याबाबत संस्थेने लेखी हमीपत्र सादर केले आहे.

सदर प्रस्ताव खालील अटीचे अधिन राहून प्रदेश कार्यालयास सादर करण्यात येत आहे.

- i) बिगर सिंचन पाणी आरक्षण मंजूर झाल्यावर साडपाण्यावर प्रक्रिया करणारा व पुसवापर यंत्रणेचा आराखडा महाराष्ट्र प्रदुषण नियंत्रण मंडळाकडून मंजूर करून घेवून जलसंपदा विभागास सादर करणे बंधनकारक असेल.
- ii) आरक्षण मंजूर झाल्याबरोबर शासनाचे भाववाढीनुसार सिंचन पुनर्स्थापना खर्च अथवा प्रकल्प भाडवली खर्च भरणे करारनामा करणे व इलेक्ट्रॉनिक मिटर बसविणे बंधनकारक आहे.
- iii) जरी पाणी वडिवळे जलाशयात आरक्षित करण्यात आले तरी प्रत्यक्ष पाणी उचल जमीतुन होणार असल्याने नियंत्रित नदीच्या भागासाठी लागू असलेले पाणीपट्टीचे दराने पाणीपट्टी भरणे बंधनकारक असेल.
- iv) भविष्यामध्ये मिटरप्रमाणे आकारणी करताना वेहनव्ययासह आकारणी करावी अशी अट करारनाम्यामध्ये घालणे आवश्यक आहे.

309/390
1830

ह व ल - २		
३६२९	३००	३३५
२०१७		

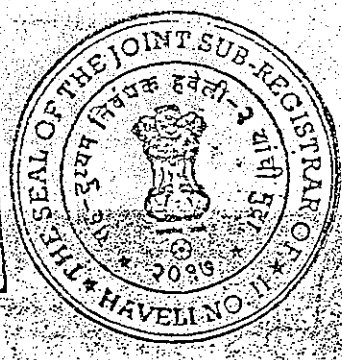

v) संस्थेस सदरील आरक्षण जर मंजूर करण्यात आले तर जॅकवेल व पाईपलाईन आराखडा स्वतंत्ररित्या सादर करून त्यास परवानगी घेणे आवश्यक राहिल.

vi) सदरील आरक्षण महानगरपालिकेतर्फे पाणी पुरवठा सुरु होईपर्यंत वेद्य राहिल महानगरपालिकेने पाणी पुरवठा सुरु केल्यानंतर सदरील आरक्षण आपोआप रद्द होईल.

शा.नि.दि.२१.१.२००३ मधील मुददा क्र.५ नुसार नदी व ताल्यातून प्रस्तावितच करू नये असे शासनाचे निर्देश आहेत. तथापि यापूर्वीचे प्रस्ताव नदीतून मंजूर आहेत. त्यामुळे धोरणात्मक स्वरूपात या सुदभात निर्णय होणे आवश्यक वाटते. सदर संस्थेची पिण्यासाठी पाणी आरक्षणाची मागणी असून वडवळे प्रकल्पावर आतापर्यंत पिण्यासाठी २.२७ दलघमी आरक्षण मंजूर असून यापूर्वीचे सादर प्रस्ताव व आताची मागणी सह एकूण प्रस्तावीत मागणी ६.१८८४ दलघमी आहे. मंजूर व प्रस्तावीत मागणीसह पिण्यासाठी एकूण आरक्षण ९.२५८४ दलघमी येत असून ते प्रकल्पाच्या उपयुक्त पाणीसाठ्याच्या ३०.४६ टक्के येते.

शासन निर्णय संकीर्ण १०१५/(४४/१५) सिव्ही (धो) दि.१७.११.२०१६ नुसार मा.मत्री जलसंपदा याची मंडळाच्या सहमतीने प्रस्ताव सादर करणेत येत आहे.



प्रत अ. अ. यांना मान्य असे

सोबत प्रस्ताव २ प्रतीत

B
उपअधीक्षक अभियंता,
पुणे पाटबंधारे मंडळ, पुणे

प्रत:- कार्यकारी अभियंता, पुणे पाटबंधारे विभाग, पुणे यांना माहितीसाठी व आवश्यक पाठपुरावासाठी

हवेल - २

२६२९	३०८	३३५
२०१७		

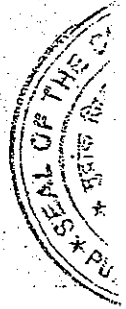
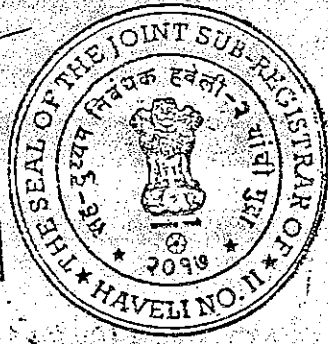

300/394
3

हवल - २
२९७ ३०६ ३३४
२०१७

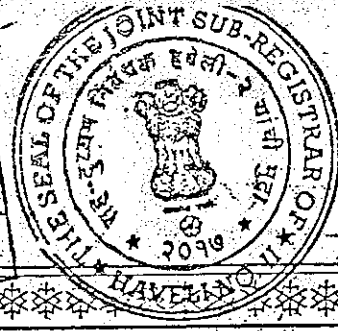

नं. क्र. : पीएनए/पीएनए/(४)/विद्य.सं.जी.
दिनांक १९३४/२१ त्त २०१० - २०११
दिनांक ०८/०८/२०१७

महाराष्ट्र शासन
सहकार व वस्त्रोद्योग विभाग

नोंदणी प्रमाणपत्र

या प्रमाणपत्राद्वारे प्रमाणित करण्यात येत आहे की,

पोलीस मेगासिटी सहकारी वृहत्संस्था
श्री. वि. लोहगाव, पुणे. गंगा कॉम्प्लेक्स, फ्लॉट नं. १,
हला मजला, विमानतळ रोड, येरवडा, पुणे - ४११००६
ही संस्था महाराष्ट्र सहकारी संस्थांचे अधिनियम १९६० मधील (सन १९६१ चा महाराष्ट्र अधिनियम क्रमांक २४) कलम ९ (१) अन्वये नोंदण्यात आलेली आहे.

उपरिनिर्दिष्ट अधिनियमाच्या कलम १२ (१) अन्वये व महाराष्ट्र सहकारी संस्थांचे नियम, १९६१ मधील नियम क्रमांक १० (१) अन्वये संस्थेचे वर्गीकरण " वृहत्संस्था " असून उपवर्गीकरण " झाडेकरू मालकी वृहत्संस्था " आहे.

COLOR PHOTOCOPY



स्थळ : पुणे
दिनांक ०८/०८/२०१७

(कैलाश जेवले)
उपनिबंधक, सहकारी संस्था
पुणे शहर (४) पुणे

ह व ल - २		
२६२९	३२०	३३५
२०१७		

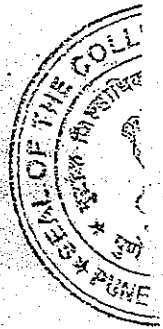
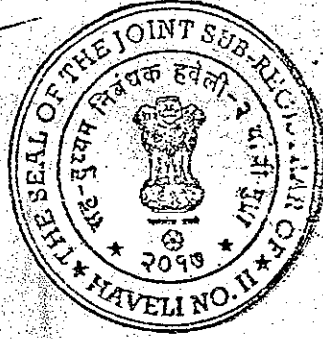

300/390
4

State Bank of India
 EAST STREET BRANCH,
 2420, GULMOHAR, PUNE; 411001
 TEL. NO. 26345993, FAX NO. 26348050
 E-mail: sbi.03861@sbi.co.in

Date: 22.09.2015.

TO WHOMSOEVER IT MAY CONCERN

CERTIFICATE

This is to certify that M/s Maharashtra Police Mega City have paid following amounts to M/s B I Billfin & Co till 14.09.2015.

Sr No.	Invoice Number	Date	Amount Rs.
1	127542	11/05/10	10,00,00,000/-
2	127546	31/05/10	21,59,64,413/-
3	127547	15/06/10	2,49,32,850/-
4	127548	22/07/10	17,74,00,000/-
5	127549	12/11/10	19,50,00,000/-
6	127551	09/12/13	50,00,000/-
7	127553	29/12/13	12,16,137/-
8	471495	23/07/15	32,59,73,070/-
9	471532	16/09/15	5,90,61,090/-
TOTAL			101,45,47,560/-

This certificate has been issued at the specific request of Maharashtra Police Mega City and without any risk or responsibility on the part of the Bank or its officials.

Chief Manager

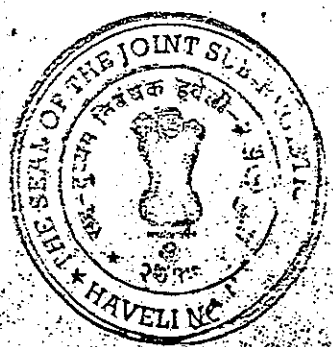

ह व ल - २
 ३६२९ | ३९९ | ३३४
 २०१७

THE SEAL OF THE JOINT SUB-REGISTRAR
 HAVELI

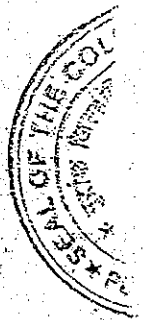
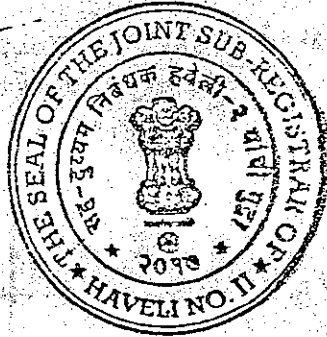
ह व ल - २		
२६२१	३१२	३३५
२०१७		

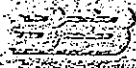

829/330



B. E. Billimoria & Co. Limited

Civil Engineering Construction Contractors

Shivsagar Estate 'A' Block, 2nd Floor
Dr. A. B. Road, Worli, Mumbai 400 018
Tel +91 22 6654 5000 Fax +91 22 6654 5050
Email: beb@bebanco.com
Website: www.bebanco.com

BUILDING Relationships since 1958

Certified True Copy of the resolution passed by the members of B. E. Billimoria & Co. Limited in the Extra-ordinary General meeting held on 8th March, 2013 at 4 pm at the Registered Office of the Company.

Consent to transfer of certain Current Assets and Current Liabilities to Bebanco Developers Limited u/s 293(1)(a) of the Companies Act, 1956

"RESOLVED that pursuant to the provisions of Section 293 (1) (a) and other applicable provisions, if any, of the Companies Act, 1956 ("the said Act"), the consent of the Company be and is hereby accorded to the Board of Directors of the Company, to transfer current assets and current liabilities in respect of its proposed project at Lohegaon to its wholly owned subsidiary Bebanco Developers Limited, at the fair market value, which is the value at which it is reflected in the Books of Account of the Company as on 30th March, 2013 and upon such terms and conditions, as may be considered appropriate and finalized by the Board of Directors of the Company in the best interest of the Company.

RESOLVED FURTHER that the Board of Directors of the Company be and is hereby authorized to finalize and authorize execution of such agreements, deeds, documents and other writings as may be appropriate and advised to complete all formalities to implement the resolution and further to take all necessary steps/actions to complete all formalities including finalization and execution of all such documents as may be advised / necessary and considered appropriate to implement this resolution.

Certified True Copy
For B E Billimoria & Co Limited

(Signature)
(Digant L. Kapadia)
Managing Director

हवल - २
२२९ ३९३ ३३४
२०१७

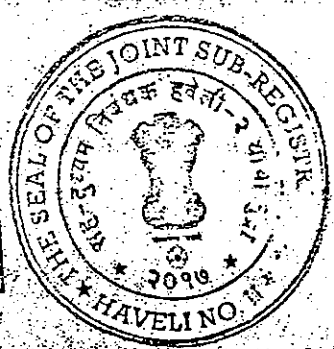

CIN: U43200MH1952PL0012258

Logos for various organizations including UAS and others. Contact information for Bebanco Developers Limited is provided at the bottom right.

ह व ल - २		
२५७	३५४	३३५
२०१७		

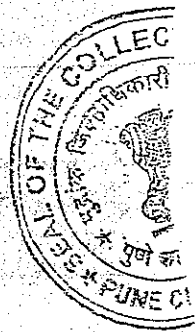
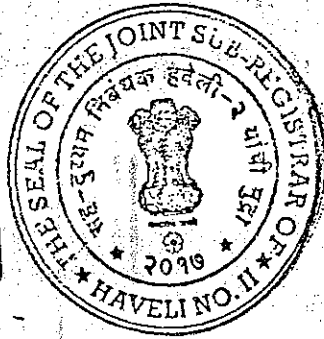

393/320
6

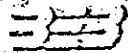

B. E. Billimoria & Co. Limited

Civil Engineering, Construction Contractors

Shivsagar Estate 'A' Block, 2nd Floor,
Dr. A. B. Road, Worli, Mumbai 400 018
Tel +91 22 6654 5000 Fax +91 22 6654 5050
Email: beb@bebanco.com
Website: www.bebanco.com

BUILDING Relationships since 1958

BEBU/6AD

4th September 2013

8

The Chairman/ Secretary,
Maharashtra Police Megacity Co-op. Hsg. Society Ltd
Off: Ganga Complex, Flat No.1,
1st Floor, Yerawada, PUNE-411 006.

Ref: Memorandum of Understanding (MOU) dated 19th May 2010, Supplementary
Memorandum of Understanding (SMOU) dated 2nd November 2010.

Sub: Intimation of assigning rights and obligation under above referred MOU and
SMOU to our Company viz; M/s. Bebanco Developers Limited

Dear Sirs,

This is to inform you, that we have assigned all our rights and obligations under MOU
dated 19th May 2010 and Supplementary MOU dated 2nd November 2010 to our wholly
owned subsidiary M/s. Bebanco Developers Limited.

In view of the same all further correspondence will be done in the name of M/s. Bebanco
Developers Limited.

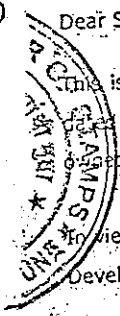

Thanking you.

Yours faithfully,
For B E Billimoria & Co. Limited

Nilesh Shah
(GM-Property Development)

ह व ल - ₹
२६९९ ३९५ ३०५
२०१७

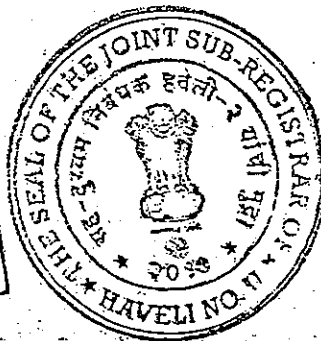

Branches	Tel	Fax	Email
Ahmedabad	+91 79 2630 1946	+91 79 2630 1948	beb@ahm.bebanco.com
Bangalore	+91 80 2535 9555	+91 80 2535 9566	beb@blr.bebanco.com
Chennai	+91 44 2850 8000	+91 44 2860 9010	beb@chennai.bebanco.com
Dhuli	+91 11 4913 5000	+91 11 4913 5001	beb@delhi.bebanco.com
Pune	+91 40 6666 9008	+91 40 6666 9907	beb@pune.bebanco.com
		+91 20 2520 4807	beb@punec.bebanco.com

ह व क - १		
२३२९	३९८	३३५
२०१९		

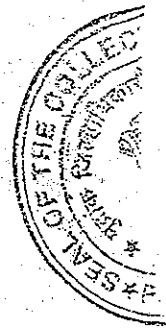

३१५/३१०
७



प्रारूप १
पंजीकरण प्रमाण-पत्र

कॉर्पोरेट पहचान संख्या : U70102MH2010PLC199734

2009 - 2010

मैं एतद्वारा सत्यापित करता हूँ कि निम्न

Bebanco Developers Limited

का पंजीकरण, कम्पनी अधिनियम, 1956 (1956 का 1) के अंतर्गत आज किया जाता है और यह कम्पनी लिमिटेड है।

यह निम्न-पत्र आज दिनांक पाँच फरवरी दो हजार दस को मेरे हस्ताक्षर से मुंबई में जारी किया जाता है।

Form 1
Certificate of Incorporation

Corporate Identity Number : U70102MH2010PLC199734

2009 - 2010

I hereby certify that Bebanco Developers Limited is this day incorporated under the Companies Act, 1956 (No. 1 of 1956) and that the company is limited.

Given under my hand at Mumbai this Fifth day of February Two Thousand Ten.

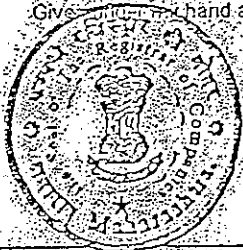

(VIJAYA NA SORAO KHANDARE)

सहायक कम्पनी रजिस्ट्रार / Assistant Registrar of Companies

महाराष्ट्र, मुंबई

Maharashtra, Mumbai

कम्पनी रजिस्ट्रार के कार्यालय अभिलेख में उपलब्ध पत्राचार का पता :
Mailing Address as per record available in Registrar of Companies office:

Bebanco Developers Limited
Shri Sagar Estate, A Block, 2nd Floor., Worli,
Mumbai - 400018
Maharashtra, INDIA

ह व ल - २
२६२९ ३१० ३३५
२०१०

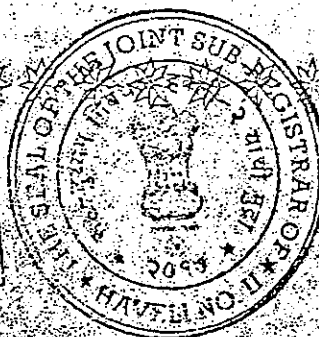

ह व ल - २		
३६२७	३७८	३३५
२०१७		

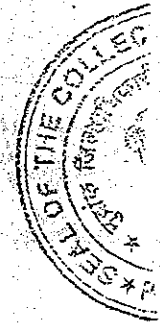
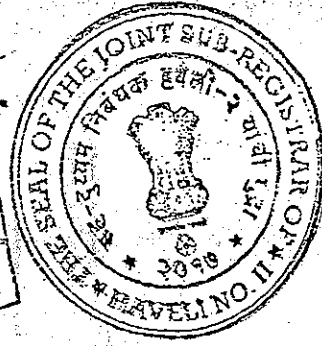

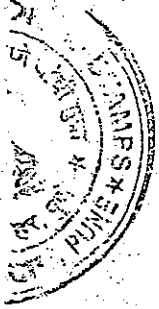

Bebanco Developers Limited

List of Directors

Director's Identification Number (DIN)	Full Name	Present residential address	Designation	Date of Appointment
00021310	Mr. Digant Lakshmidas Kapadia	Ramanuj, 2nd Floor, Plot No. 152, Road No. 9, Wadala, Mumbai, 400031.	Director	05/02/2010
02633419	Mrs. Nayana Digant Kapadia	Ramanuj, 2nd Floor, Plot No. 152, Road No. 9, Wadala, Mumbai, 400031.	Director appointed in casual vacancy	31/03/2014
02633453	Mr. Jeet Digant Kapadia	Ramanuj, 2nd Floor, Plot No. 152, Road No. 9, Wadala, Mumbai, 400031.	Director appointed in casual vacancy	31/03/2012

ह व ल - २
२६२९ ३९२ ३३५
२०१७

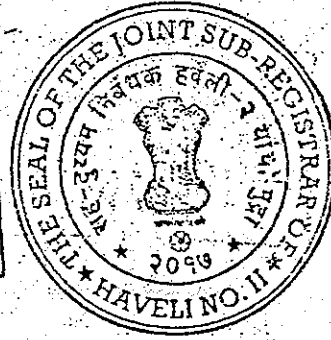

३९७/३९७
४

हवल - २		
2829	320	334
२०९७		



~~_____~~

ह व ल - २
 २६२९ ३२९ ३३४
 २०१७

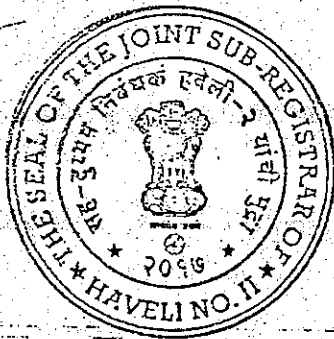

1	2	3	4	5	6	7	8	9	10	11	12	13	14	15	16	17	18	19	20	21	22	23	24	25	26	27	28	29	30	31	32	33	34	35	36	37	38	39	40	41	42	43	44	45	46	47	48	49	50	51	52	53	54	55	56	57	58	59	60	61	62	63	64	65	66	67	68	69	70	71	72	73	74	75	76	77	78	79	80	81	82	83	84	85	86	87	88	89	90	91	92	93	94	95	96	97	98	99	100
---	---	---	---	---	---	---	---	---	----	----	----	----	----	----	----	----	----	----	----	----	----	----	----	----	----	----	----	----	----	----	----	----	----	----	----	----	----	----	----	----	----	----	----	----	----	----	----	----	----	----	----	----	----	----	----	----	----	----	----	----	----	----	----	----	----	----	----	----	----	----	----	----	----	----	----	----	----	----	----	----	----	----	----	----	----	----	----	----	----	----	----	----	----	----	----	----	----	----	-----

DATE & STAMP OF APPROVAL

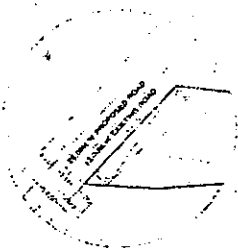
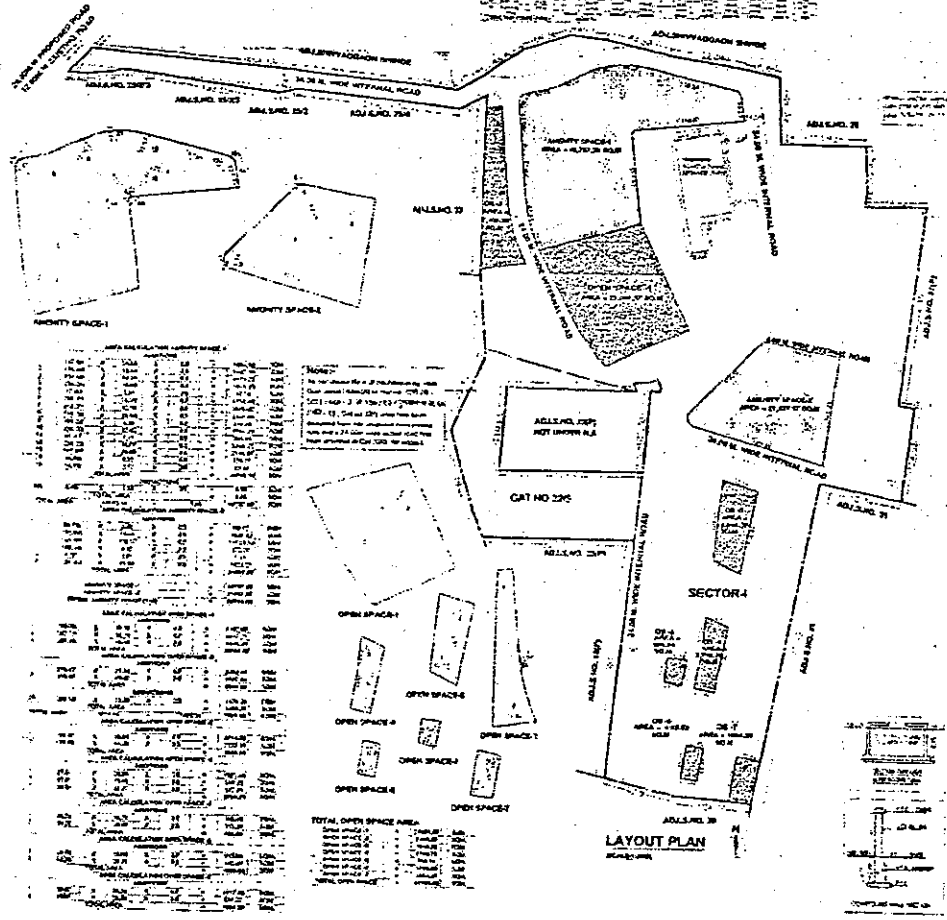

AREA UNDER ROAD EMBANKING
 ROAD AREA CALCULATOR

100 M X 10 M	1000 SQ M
50 M X 10 M	500 SQ M
25 M X 10 M	250 SQ M
10 M X 10 M	100 SQ M
TOTAL AREA	1850 SQ M

E LEGEND

F. OWNERS' DETAILS

VK:Q

हवल - २		
२९२	३२२	३३४
२०२१		

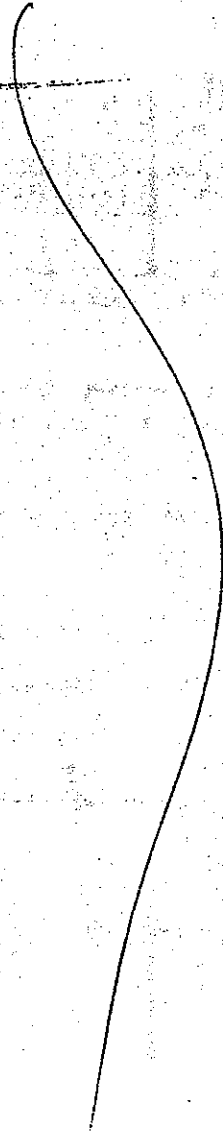
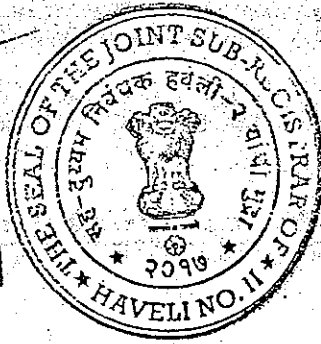

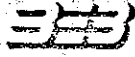

Bebanco Developers Limited

A subsidiary of B. E. Billimoria & Co. Ltd. - Civil Engineering Construction Contractors

Shivsagar Estate 'A' Block, 2nd Floor
Dr. A. B. Road, Worli, Mumbai 400 018
Tel +91 22 6654 5000 Fax +91 22 6654 5050
Email: beb@bebanco.com
Website: www.bebanco.com

BUILDING Relationships since 1958

Certified true copy of resolution extracted from the minutes of the meeting of the Board of Directors of M/s. Bebanco Developers Limited held on Monday, 13th February, 2017 at 2.30 pm at the registered office of the Company at Shivsagar Estate, A Block, 2nd Floor, Dr. A. B. Road, Worli, Mumbai - 400018

Granting authority to execute, sign, submit and register the documents relating to property situated at Lohegaon, Taluka Haveli, District Pune from and out of survey nos. 25,26,27 and 32 (parts).

"RESOLVED that consent of the Board be and is hereby accorded to severally authorize Mr. Digant L Kapadia, Director of the Company, to sign, execute, submit and register the Agreement for Sale with Maharashtra Police Megacity Cooperative Housing Society (MPMC) related to project at Lohegaon, Taluka Haveli, district Pune from and out of survey nos. 25,26,27 and 32 (parts) and all other documents in relation to the said land at Lohegaon, Pune for and on behalf of the Company and also to do all such acts, deeds and things as may be deemed to be necessary and incidental in this respect.

RESOLVED FURTHER that a copy of this resolution duly certified by Mr. Digant L Kapadia be furnished to the concerned authority as and when it is required."

Certified true copy
M/s. Bebanco Developers Limited

Digant L Kapadia
Director

DIN: 00021310



ह व ल - २		
२६०९	३२३	३३४
२०१७		

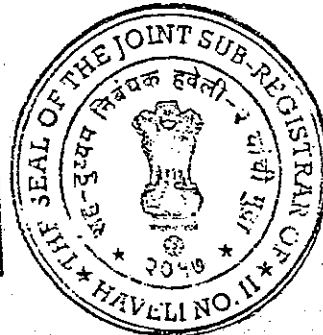

1950
1951
1952
1953
1954
1955
1956
1957
1958
1959
1960

1961
1962
1963
1964
1965
1966
1967
1968
1969
1970

1971
1972
1973
1974
1975
1976
1977
1978
1979
1980

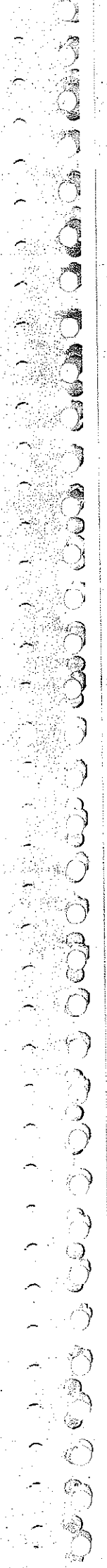

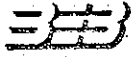

B.E. Billimoria & Co. Limited

Civil Engineering Construction Contractors

Shivsagar Estate 'A' Block, 2nd Floor
Dr. A.B. Road, Worli, Mumbai 400 018
Tel +91 22 6654 5000 Fax +91 22 6654 5050
Email: beb@bebanco.com
Website: www.bebanco.com

BUILDING Relationships since 1958

Certified true copy of resolution extracted from the minutes of the meeting of the Board of Directors of B.E. Billimoria & Co Limited held on Monday, 13th February, 2017 at 11.00 am at the registered office of the Company at Shivsagar Estate, A Block, 2nd Floor, Dr. A. B. Road, Worli, Mumbai - 400018

Granting authority to execute, sign, submit and register the documents relating to property situated at Lohegaon, Taluka Haveli, District Pune from and out of survey nos. 25,26,27 and 32 (parts).

"RESOLVED that consent of the Board be and is hereby accorded to severally authorize Mr. Digant L Kapadia, Managing Director of the Company, to sign, execute, submit and register the Agreement for Sale with Maharashtra Police Megacity Cooperative Housing Society(MPMC) related to project at Lohegaon, Taluka Haveli, district Pune from and out of survey nos. 25,26,27 and 32 (parts) and all other documents in relation to the said land at Lohegaon, Pune for and on behalf of the Company and also to do all such acts, deeds and things as may be deemed to be necessary and incidental in this respect.

RESOLVED FURTHER that a copy of this resolution duly certified by Mr. Digant L Kapadia be furnished to the concerned authority as and when it is required."

Certified true copy
M/s. B.E. Billimoria & Co Limited

Digant L Kapadia

Digant L Kapadia
Managing Director
DIN: 00021310

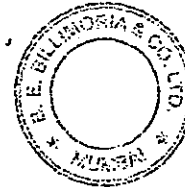

ह व ल - २		
२६२९	३२४	३३४
२०१७		

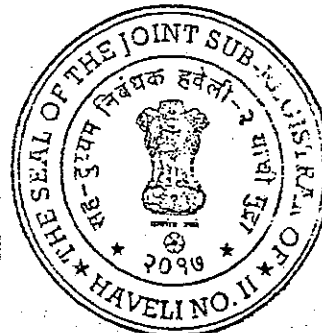

CIN: U45200MH1962PLC012268



Branches	Tel	Fax	Email
Chennai	+91 44 2860 8000	+91 44 2860 8010	beb@chennai.bebanco.com
Delhi	+91 11 4913 5000	+91 11 4913 5001	beb@delhi.bebanco.com
Hyderabad	+91 40 6666 9906	+91 40 6666 9907	beb@hyd.bebanco.com
Pune	+91 20 6620 0795	+91 20 6620 0795	beb@pune.bebanco.com

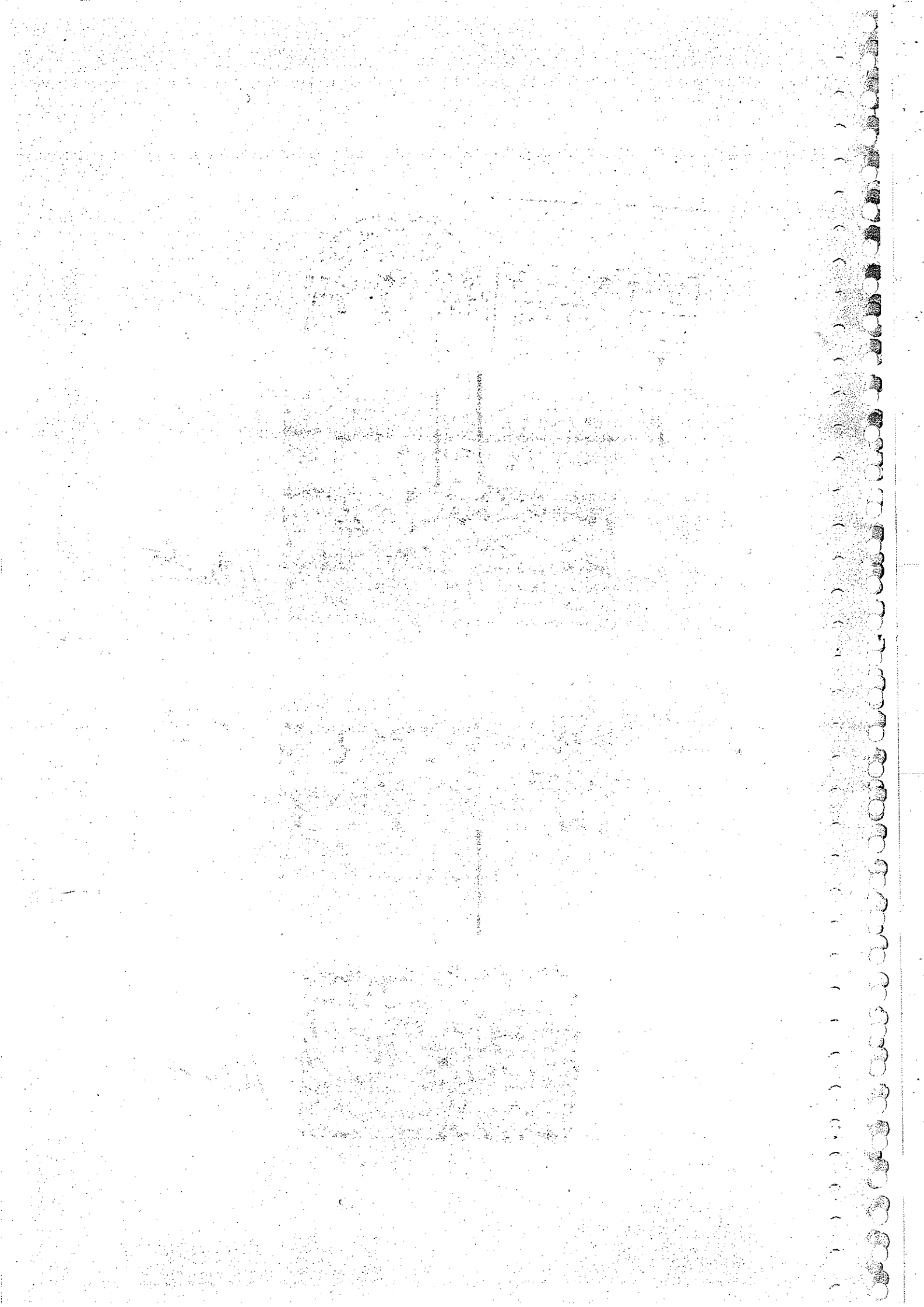

ह व ल - ३		
२६७	३२५	३३५
२०१७		

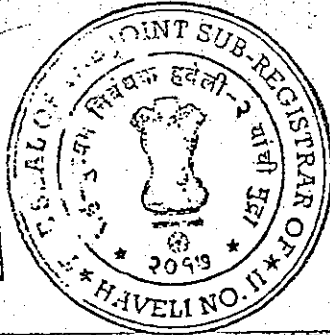

आयकर विभाग भारत सरकार
INCOME TAX DEPARTMENT **GOVT. OF INDIA**
B E BILLIMORIA & COMPANY LIMITED
 12/02/1962
 Permanent Account Number
AAACB1542P

H. L. ...

अस्विकृत के अर्थ में पॉर्नोग्राफिक प्रवृत्तियों / साहित्य /
 आयकर धर्म सेवा इत्यादि, एन एन सी
 की संरक्षण में प्रवृत्तियों को रोकना 321, 322, 323, 324, 325, 326, 327, 328
 की धर्म सेवाओं में प्रवृत्तियों को रोकना
 पुणे - 411 016
 If this card is lost / someone's lost card is found
 please inform / return to
 Income Tax PAN Service Unit NSDL
 Sub Floor, Main Building
 Plot No. 34 E, Survey No. 297/3
 Model Colony, Near Deep Bangaloo, Goregaon
 Pune - 411 016
 Tel: 91-20-2721 3081, 2721 3082, 2721 3083
 e-mail: info@pan.ernet.in

आयकर विभाग भारत सरकार
INCOME TAX DEPARTMENT **GOVT. OF INDIA**
BEBANCO DEVELOPERS LIMITED
 05/02/2010
 Permanent Account Number
AADC8987/B

H. L. ...

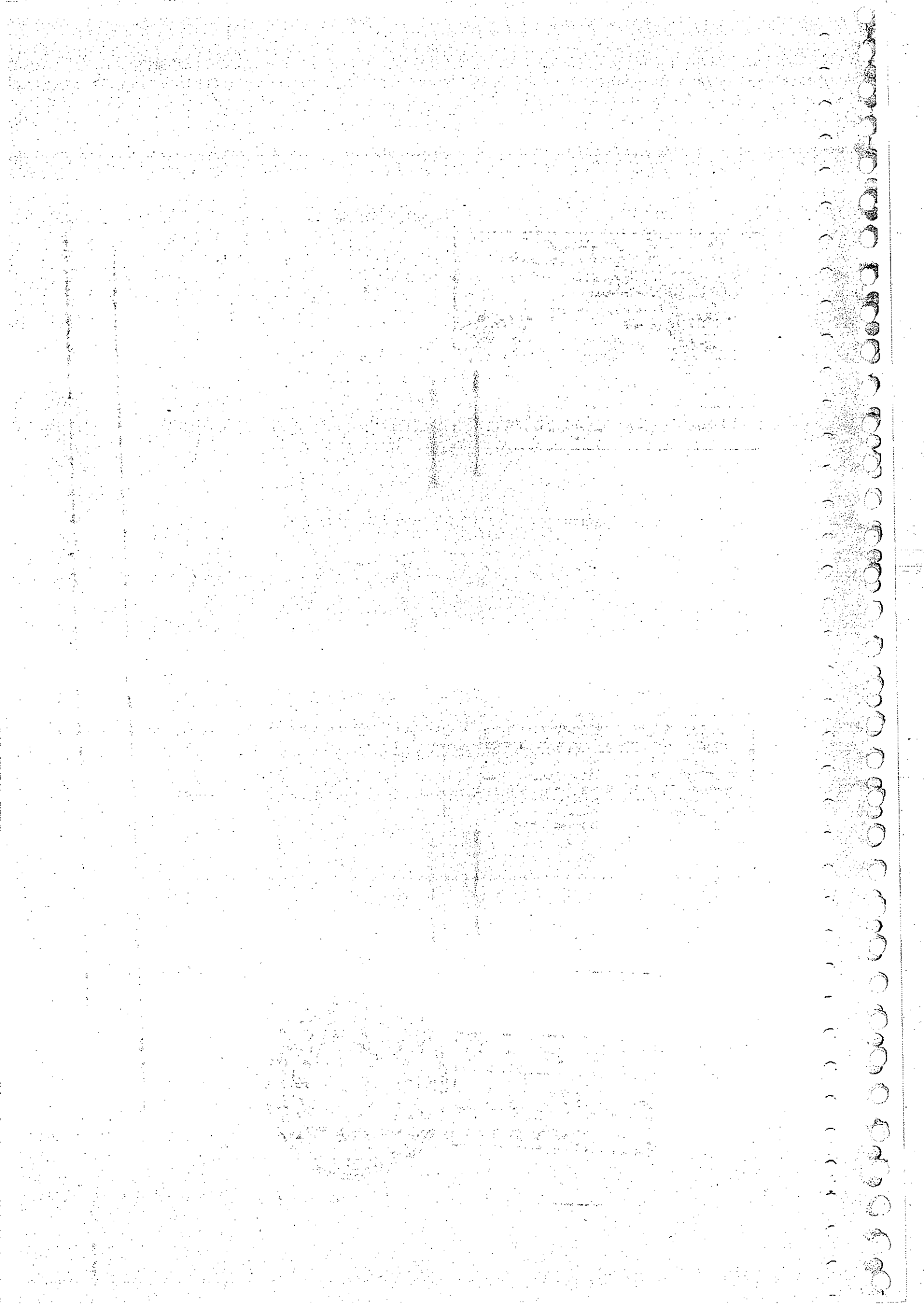

 भारत सरकार
 GOVERNMENT OF INDIA

दिग्विजय लक्ष्मीदास कपाडिया
 Digant Laxmidas Kapadia

जन्म वर्ष / Year of Birth : 1957
 पुरुष / Male

5546 0517 9100

आधार - सामान्य माणसाचा अधिकार

H. Laxmidas



 भारतीय विशिष्ट ओळख प्राधिकरण
 UNIQUE IDENTIFICATION AUTHORITY OF INDIA

पत्ता S/O: लक्ष्मीदास कपाडिया, 152, रामानुज, 2^{या} मजला, मेजर पार्मेश्वरान रोड नं. 9, एम.आर्.डी. कॉलेज, एम. वडाला, मुंबई, महाराष्ट्र, 400031
 Address: S/O: Laxmidas Kapadia, 152, Ramanuj, 2nd Floor, Major Parmeshwaran Road No. 9, Opp S.I.W.S. College, Wadala West, Wadala, Mumbai, Wadala, Maharashtra, 400031

1547
 1800 180 1547



help@uidai.gov.in



www.uidai.gov.in

 P.O. Box No. 1547, Bangalore-560 081

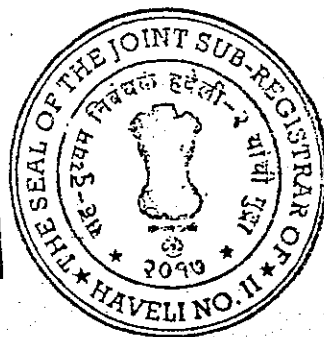
ह व ल - २

२६२९	३२६	३३४
२०१७		

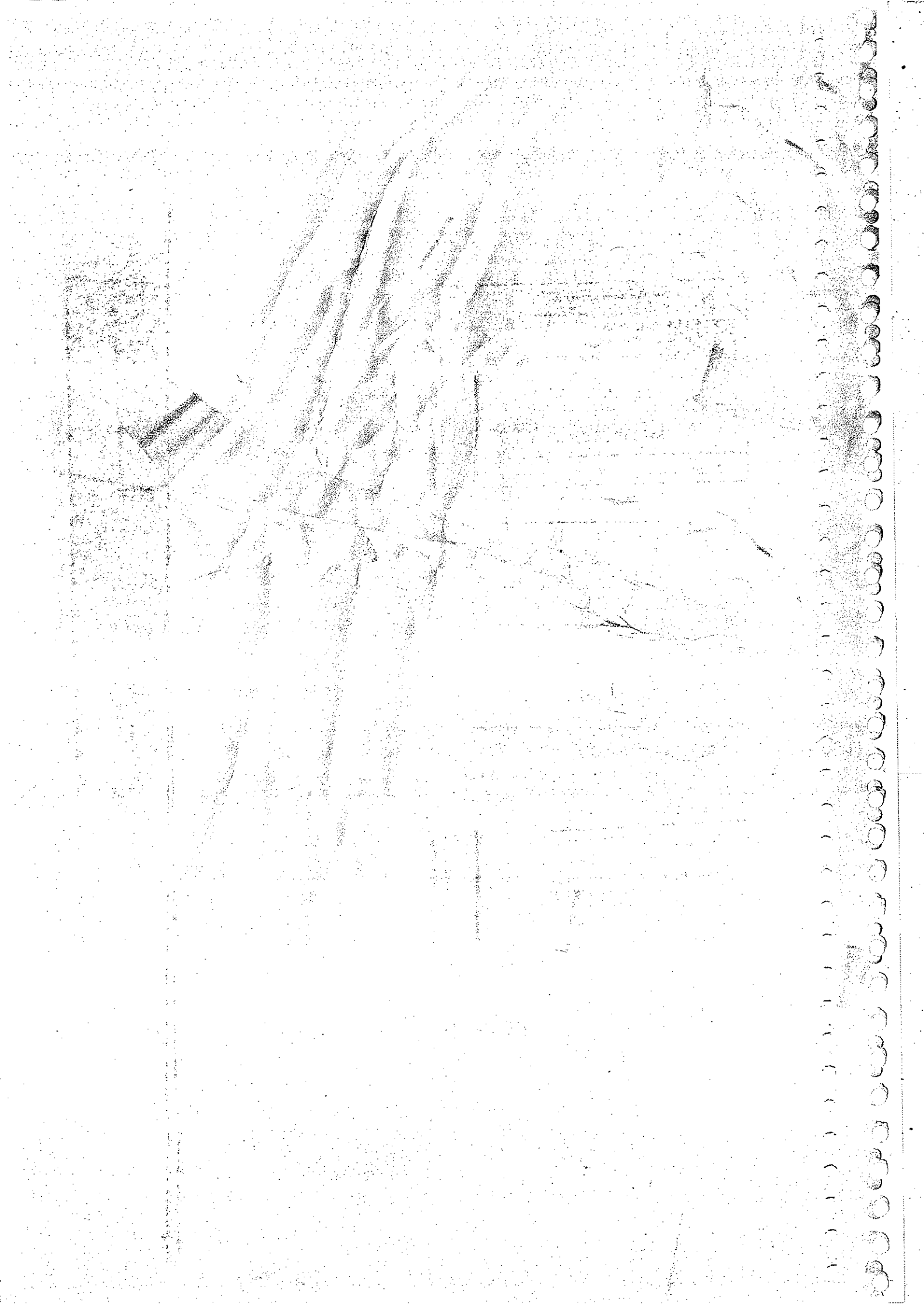



भारत सरकार
GOVERNMENT OF INDIA

जीत दिगंत कापडिया
Jest Digant Kapadia
जन्म वर्ष / Year of Birth : 1987
पुरुष / Male

3489 6378 5200

आधार - सामान्य माणसाचा अधिकार

ह व ल -		
२६२९	३२०	३३५
२०१७		

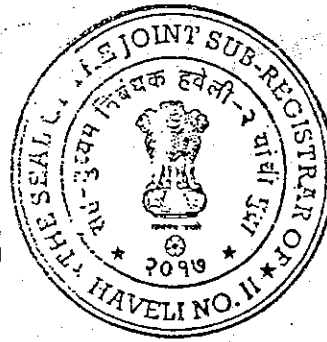

भारतीय विशिष्ट ओळख प्रधिकरण
UNIQUE IDENTIFICATION AUTHORITY OF INDIA

पत्ता S/O: दिगंत कापडिया, 152, रामानुज, 2 वा मजला, मेजर पद्मेवर रोड नं. 9, एम.आय. डब्ल्यू.एस. कॉलेज, वडाला वेस्ट, वडाला, मुंबई, मुंबई, महाराष्ट्र. 400031

Address: S/O: Digant Kapadia, 152, Ramanuj, 2nd floor, Major Parneshwarah Road No.9, SIWS College, Wadala West, Wadala, Wadala, Mumbai, Mumbai, Maharashtra, 400031

1947
1804 190 1947

help@uidai.gov.in

www.uidai.gov.in

P.O. Box No. 1947, Bangalore-560 067

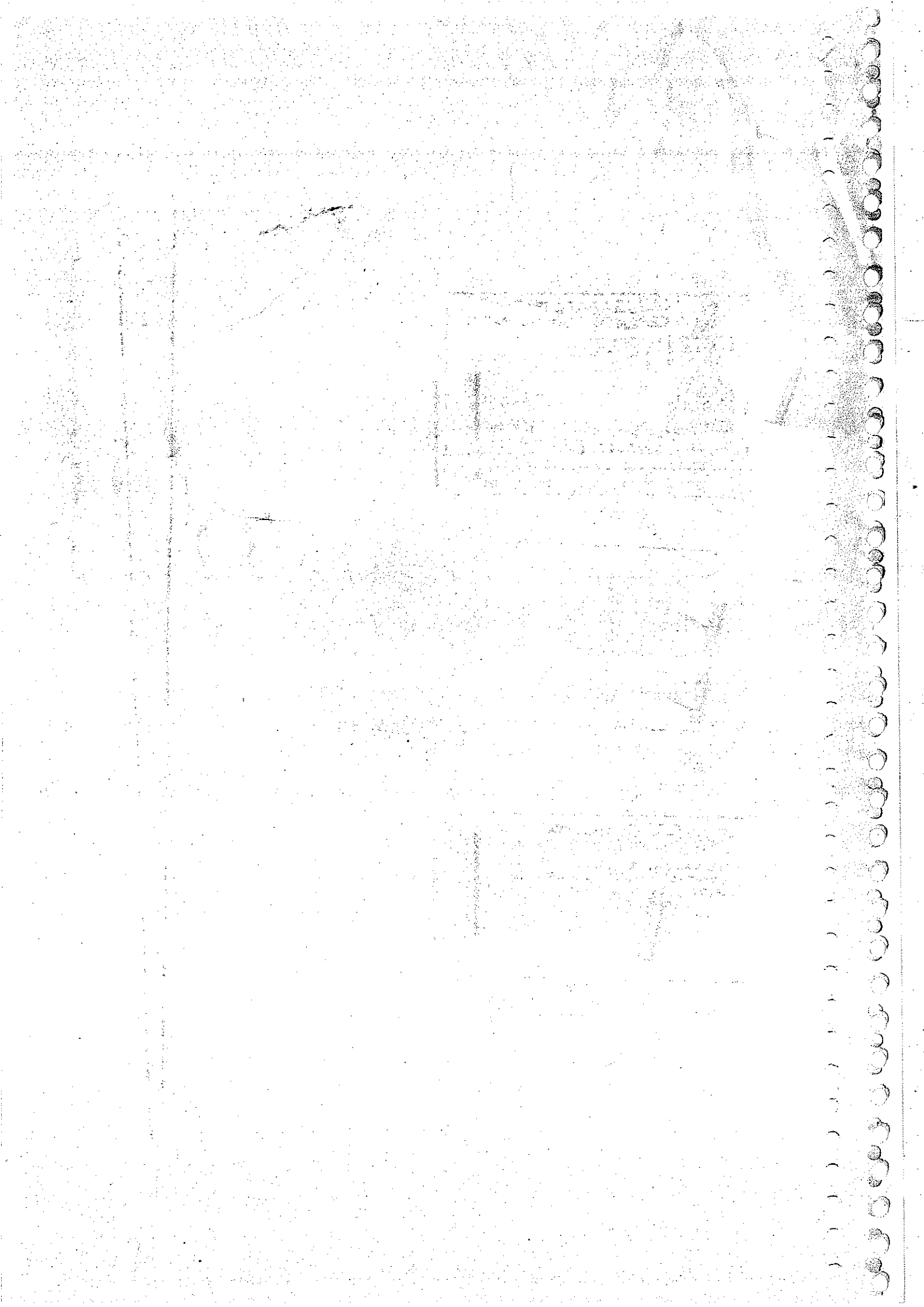

भारत सरकार
GOVERNMENT OF INDIA

नयना दिगंत कापडिया
Nayana Digant Kapadia

जन्म वर्ष / Year of Birth: 1981
स्त्री / Female

9380 9240 0377

आधार - सामान्य नागरतावा अधिकार

ह व ल - र

२६२९	३२८	३३५
२०१७		

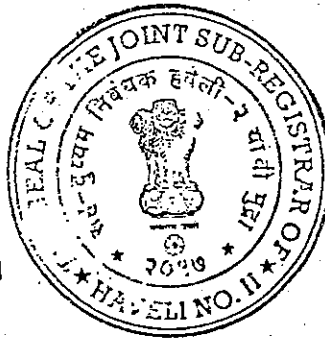

भारतीय विशिष्ट ओळख प्राधिकरण
UNIQUE IDENTIFICATION AUTHORITY OF INDIA

पत्ता W/O: दिगंत कापडिया, 152, रामानुज, 2 व मजला, मेजर पत्तेश्वर रोड नं. 9, एम.एच. इन्क्यू. एच. इनिंग समोर, वडाला वेस्ट, वडाला, मुंबई, महाराष्ट्र, 400031

Address: W/O: Digant Kapadia, 152, Ramanuj, 2nd floor, Major Panmreshwarah Road No.9, Opp. SIWS College, Wadala West, Wadala, Wadala, Mumbai, Mumbai, Maharashtra, 400031

1947
1800 120 1947

help@uidai.gov.in

www.uidai.gov.in

P.O. Box No. 1947, Bangalore-560 091



Faint, illegible text at the top left of the page.

Several lines of faint, illegible text in the middle left section.

A few more lines of faint, illegible text at the bottom left.

Faint, illegible text at the bottom right of the page.

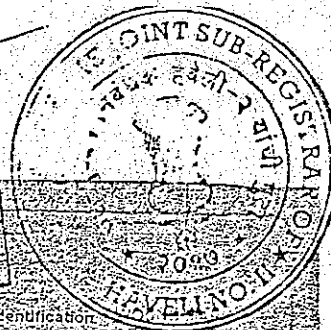
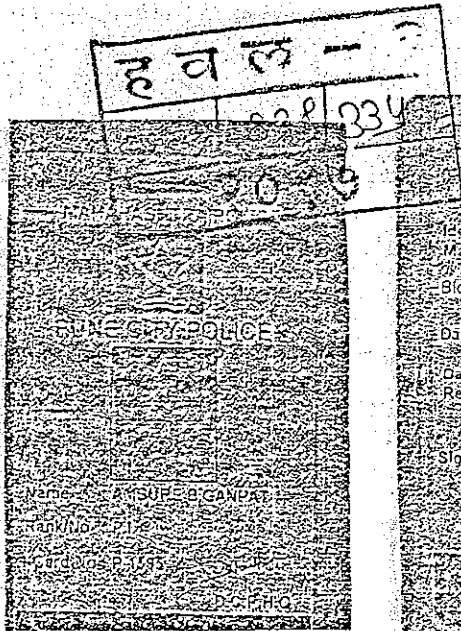

Identification Mark: ABC
 Blood Group: B+ve
 Date of Birth: 29/01/1953
 Date of Retirement: 11/01/2021
 Signature of Holder: [Signature]

आयकर विभाग
 INCOME TAX DEPARTMENT
 DEEPAI A BHALERAO
 KIRAN CHAVAN
 23/08/1975
 Permanent Account Number
 AAPPC5953M
 D.A. Bhale Rao
 Signature



स्थायी लेखा संख्या / PERMANENT ACCOUNT NUMBER
 AFBPB9921M
 नाव / NAME
 DEEPAI SACHIN BHUJBAL
 पिता या माता / FATHER'S NAME
 BHAGWANT RAMCHANDRA RAUT
 जन्म तिथि / DATE OF BIRTH
 16-04-1973
 हस्ताक्षर / SIGNATURE
 P.R. Sharma
 आयकर अधिकारी (कंप्यूटर संश्लेषण)
 Commissioner of Income-tax (Computer Operations)

भारत सरकार
 GOVERNMENT OF INDIA
 नितीला खिलारे /
 Neelima Khilare
 जन्म वर्ष / Year of Birth : 1974
 स्त्री / Female
 6027 6352 4636
 सामान्य माणसाचा अधिकार

भारतीय विशिष्ट ओळख प्राधिकरण
 UNIQUE IDENTIFICATION AUTHORITY OF INDIA
 पत्ता : W/O बाळकृष्ण खिलारे, एच-
 2/2592, अकडवानी चौक, ओप हाउसिंग
 सोसायटी, येरवडा, महाराष्ट्र प्रादेशिक
 बोर्ड, पुणे शहर, येरवडा, पुणे, महाराष्ट्र,
 411006
 Address: W/O Balkrishna
 Khilare, H- 2/2592, Akhadwani
 Co- Op Housing Soc, Opp
 Genba Sopanrao Meze School
 Yerwada, Maharashtra Housing
 Board, Pune City, Yerwada
 Pune, Maharashtra, 411006

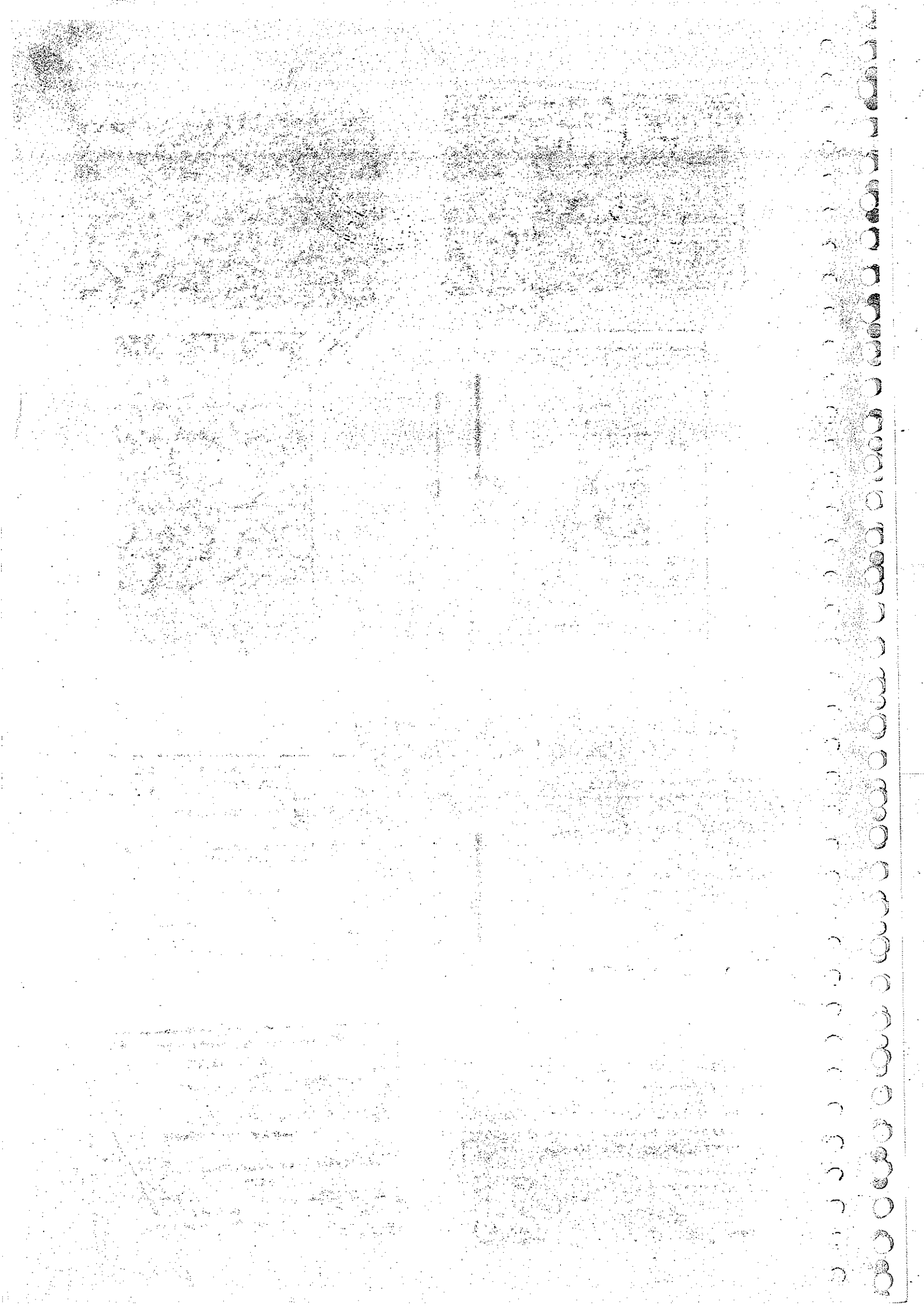

आयकर विभाग
INCOME TAX DEPARTMENT
KHAIRE RAGHUNATH SHANKAR
SHANKAR BHAUSAHEB KHAIRE
29/09/1955
Permanent Account Number
AHXPK1137A

भारत सरकार
GOVT. OF INDIA

Signature

आयकर विभाग
INCOME TAX DEPARTMENT
MAHAMAD RAFI KHAN
CHANDSAHEB KHAN
04/08/1957
Permanent Account Number
ANSPM2747D

भारत सरकार
GOVT. OF INDIA

Signature

MAHARASHTRA POLICE
Maharashtra Intelligence Academy
Name : PRAKASH D. LAGAD
Rank : Dy. Supdt. of Police
I-Card No. : 084

MAHARASHTRA POLICE

MAHARASHTRA INTELLIGENCE ACADEMY

MAHARASHTRA POLICE

MAHARASHTRA POLICE

Identification Mark
Injury Mark near Right Eye
Blood Group O+ve
Date of Birth 08/08/1959
Date of Issue 21/09/2015
Sign. of Holder

If found, post to
Director, M.I.A., S.R.P. Campus
Ruinikol, Hadapsar, Pune - 411022
Ph.No. 020 - 20255364

हवल - २
२६२ ३३० ३३४
२०१७

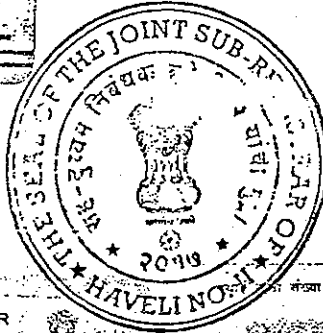

स्थायी लेखा संख्या / PERMANENT ACCOUNT NUMBER
AANPP8989Q
नाम / NAME
SANJAY MANIKRAO PAWAR
पिता का नाम / FATHER'S NAME
MANIKRAO SHANKARAO PAWAR
जन्म तिथि / DATE OF BIRTH
01-06-1953
हस्ताक्षर / SIGNATURE
आयकर आयुक्त, कोल्हापूर
COMMISSIONER OF INCOME TAX, KOLHAPUR

स्थायी लेखा संख्या / PERMANENT ACCOUNT NUMBER
AIUPK2968F
नाम / NAME
CHANDRAKANT GANGARAM KUMBHAR
पिता का नाम / FATHER'S NAME
GANGARAM KUMBHAR
जन्म तिथि / DATE OF BIRTH
08-01-1952
हस्ताक्षर / SIGNATURE
मुख्य आयकर आयुक्त, नाशिक
CHIEF COMMISSIONER OF INCOME-TAX, NASHIK

आयकर विभाग
INCOME TAX DEPARTMENT
HANMANTRAO SHAMRAO PADVAL
SHAMRAO ATMARAM PADVAL
18/06/1958
Permanent Account Number
ABTPP6313P

भारत सरकार
GOVT. OF INDIA

Signature

स्थायी लेखा संख्या / PERMANENT ACCOUNT NUMBER
ACOPS7362K
नाम / NAME
NAJIR NIJAM SHAIKH
पिता का नाम / FATHER'S NAME
NIJAM MOHAMED SHAIKH
जन्म तिथि / DATE OF BIRTH
01-06-1950
हस्ताक्षर / SIGNATURE
आयकर आयुक्त, कोल्हापूर
COMMISSIONER OF INCOME TAX, KOLHAPUR

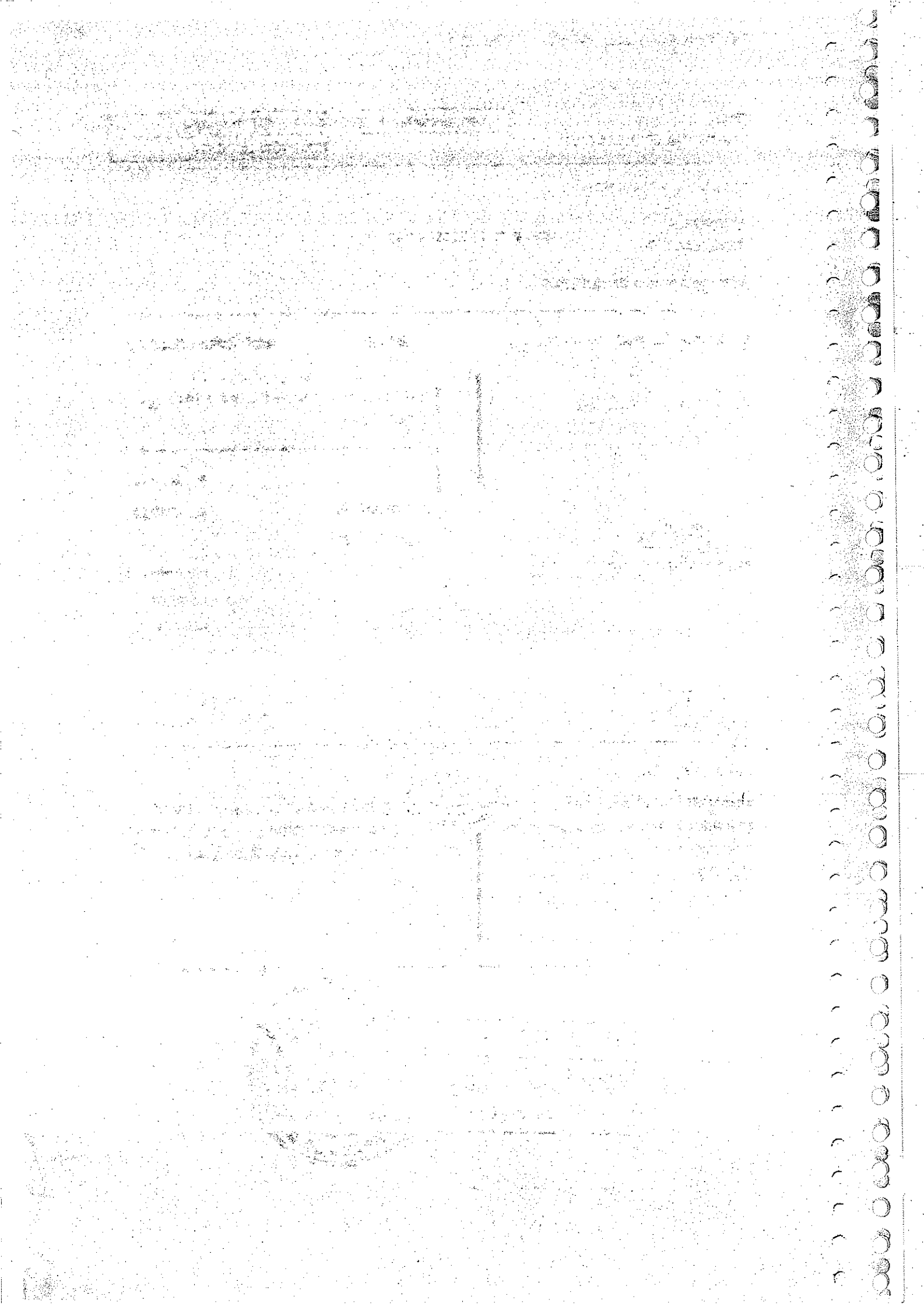

Pre-Registration summary(नोंदणी पूर्व गोषवारा)

2/2621

शुक्रवार, 07 एप्रिल 2017 12:52 म.नं.

दस्त गोषवारा भाग-1

हवल 2 339/334

दस्त क्रमांक: 2621/2017

दस्त क्रमांक: हवल 2 /2621/2017

बाजार मूल्य: रु.
12,25,19,53,837/-

सोबदला: रु. 12,25,19,54,000/-

भरलेले मुद्रांक शुल्क: रु.61,25,97,700/-

दु. नि. सह. दु. नि. हवल 2 यांचे कार्यालयात

पावती: 2726

पावती दिनांक: 07/04/2017

अ. क्र. 2621 वर दि. 07-04-2017

सादरकरणाचे नाव: महाराष्ट्र पोलीस मेगासिटी को

ऑपरेटिव्ह हॉसिंग सोसायटी लिमिटेड तर्फे चेअरमन रघुनाथ
शंकरराव खैरे - -

रोजी 12:46 म.नं. वा. हजर केला.

नोंदणी फी रु. 30000.00

दस्त हाताळणी फी रु. 6700.00

पृष्ठांची संख्या: 335

दस्त हजर करणाऱ्याची सही:

एकुण: 36700.00

सह दुय्यम निबंधक, हवेली-2

सह दुय्यम निबंधक, हवेली-2

दस्ताचा प्रकार: अॅग्रीमेंट टू सेल

मुद्रांक शुल्क: (दोन) कोणत्याही नगरपालिका किंवा नगर पंचायत किंवा स्थालगत असलेल्या कोणत्याही कटक क्षेत्राच्या हद्दीत किंवा मुंबई महानगर प्रदेश विकास प्राधिकरणाच्या हद्दीत असलेल्या कोणत्याही ग्रामीण क्षेत्रात, किंवा मुंबई मुद्रांक (मालमत्तेच्या प्रत्यक्ष बाजार मूल्याचे निधारण) नियम, 1995 अन्वये प्रकाशित झालेल्या वार्षिक विवरणपत्रातील दराप्रमाण प्रभाव क्षेत्रात.

शिकका क्र. 1 07 / 04 / 2017 12 : 40 : 10 PM ची वेळ: (सादरीकरण)

शिकका क्र. 2 07 / 04 / 2017 12 : 48 : 33 PM ची वेळ: (फी)

ह व ल - 2
२६२९ | ३३९ | ३३४
२०१७

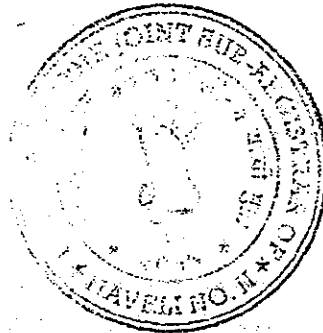

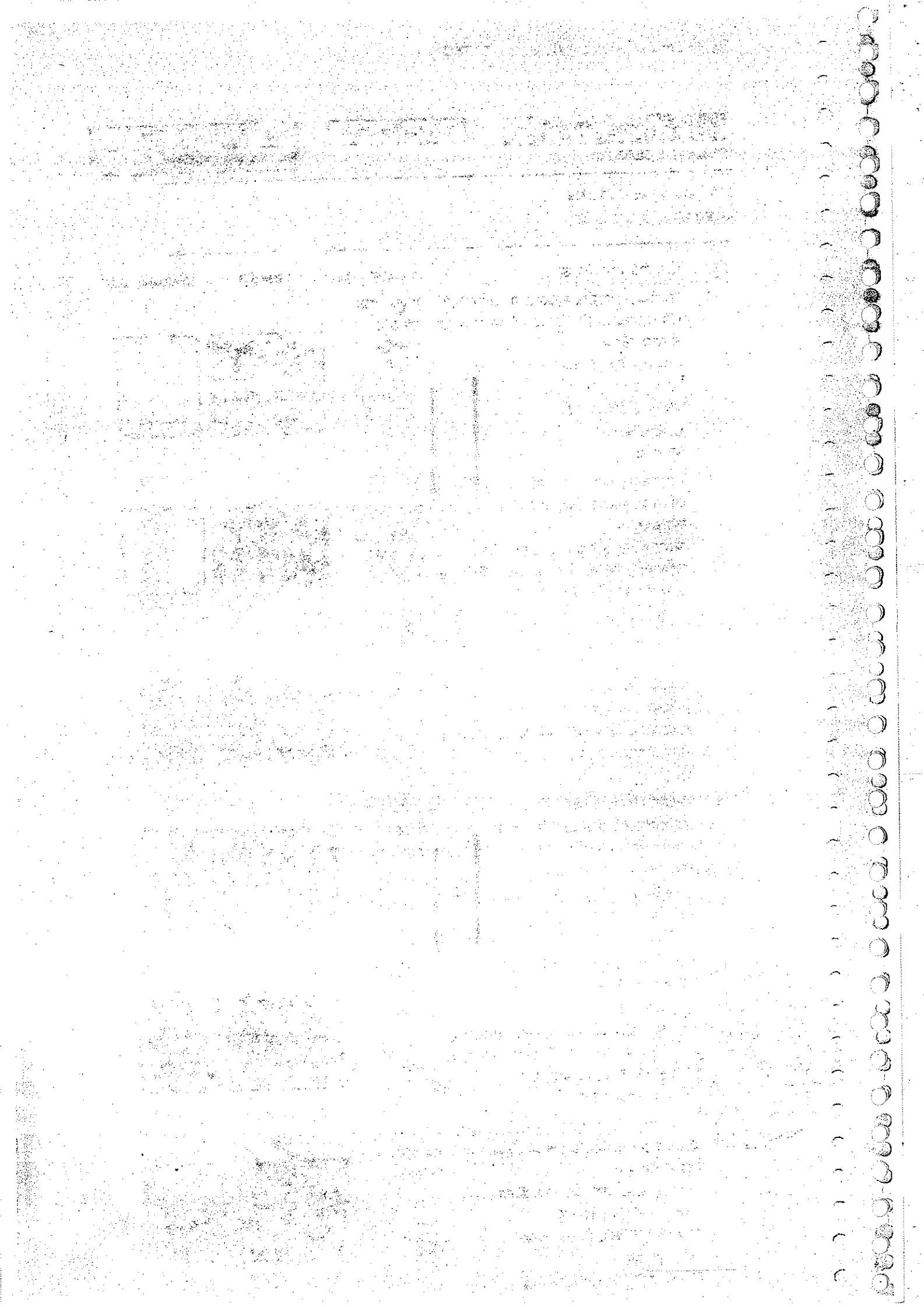

Pre-Registration summary(नोंदणी पूर्व गोषवारा)



07/04/2017 1 08:00 PM

दस्त गोषवारा भाग-2

हवल2 332/334

दस्त क्रमांक:2621/2017

दस्त क्रमांक :हवल2/2621/2017

दस्ताचा प्रकार :-अॅगीमेंट टू सेल

अनु क्र.	पक्षकाराचे नाव व पत्ता	पक्षकाराचा प्रकार	छायाचित्र	अंगठ्याचा ठसा
1	नाव:महाराष्ट्र पोलीस मेगासिटी को ऑपरेटीव्ह हॉसिंग सोसायटी लिमिटेड तर्फे चेअरमन रघुनाथ शंकरराव खैरे - - पत्ता:-, -, -, गंगा कॉम्प्लेक्स, विमानतळ रस्ता, येरवडा पुणे , िन्वाडा, MAHARASHTRA, PUNE, Non-Government. पॅन नंबर:	लिहून घेणार वय :-62 स्वाक्षरी:- 		
2	नाव:महाराष्ट्र पोलीस मेगासिटी को ऑपरेटीव्ह हॉसिंग सोसायटी लिमिटेड तर्फे सेक्रेटरी महंमद रफी खान - - पत्ता:प्लॉट नं: -, माळा नं: -, इमारतीचे नाव: -, ब्लॉक नं: -, रोड नं: गंगा कॉम्प्लेक्स, विमानतळ रस्ता, येरवडा पुणे , महाराष्ट्र, पुणे. पॅन नंबर:	लिहून घेणार वय :-59 स्वाक्षरी:- 		
3	नाव:महाराष्ट्र पोलीस मेगासिटी को ऑपरेटीव्ह हॉसिंग सोसायटी लिमिटेड तर्फे खजिनदार प्रकाश दत्तात्रय लगड - - पत्ता:प्लॉट नं: -, माळा नं: -, इमारतीचे नाव: -, ब्लॉक नं: -, रोड नं: गंगा कॉम्प्लेक्स, विमानतळ रस्ता, येरवडा पुणे , महाराष्ट्र, पुणे. पॅन नंबर:	लिहून घेणार वय :-57 स्वाक्षरी:- 		
4	नाव:महाराष्ट्र पोलीस मेगासिटी को ऑपरेटीव्ह हॉसिंग सोसायटी लिमिटेड तर्फे मॅबर चंद्रकांत गंगाराम कुंभार - - पत्ता:प्लॉट नं: -, माळा नं: -, इमारतीचे नाव: -, ब्लॉक नं: -, रोड नं: गंगा कॉम्प्लेक्स, विमानतळ रस्ता, येरवडा पुणे , महाराष्ट्र, पुणे. पॅन नंबर:	लिहून घेणार वय :-65 स्वाक्षरी:- 		
5	नाव:महाराष्ट्र पोलीस मेगासिटी को ऑपरेटीव्ह हॉसिंग सोसायटी लिमिटेड तर्फे मॅबर संजय नारायणराव पवार - - पत्ता:प्लॉट नं: -, माळा नं: -, इमारतीचे नाव: -, ब्लॉक नं: -, रोड नं: गंगा कॉम्प्लेक्स, विमानतळ रस्ता, येरवडा पुणे , महाराष्ट्र, पुणे. पॅन नंबर:AANPP8989Q	लिहून घेणार वय :-61 स्वाक्षरी:- 		
	नाव:महाराष्ट्र पोलीस मेगासिटी को ऑपरेटीव्ह हॉसिंग सोसायटी लिमिटेड तर्फे मॅबर नजरुदीन निझाम शेख - - पत्ता:-, -, -, गंगा कॉम्प्लेक्स, विमानतळ रस्ता, येरवडा पुणे , िन्वाडा, MAHARASHTRA, PUNE, Non-Government. पॅन नंबर:ACOPS7362K	लिहून घेणार वय :-66 स्वाक्षरी:- 		



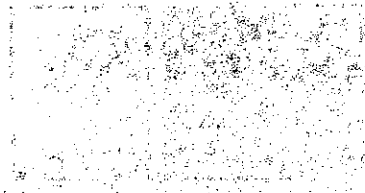
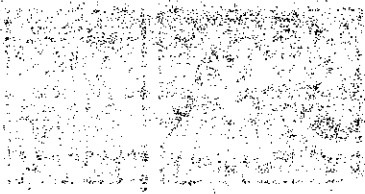

Pre-Registration summary(नोंदणी पूर्व गोषवारा)

7 नाव:महाराष्ट्र पोलीस मेगासिटी को ऑपरेटीव्ह लिहून घेणार
हॉसिंग सोसायटी लिमिटेड तर्फे मॅबर हणमंतराव वय :-61
शामराव पडवळ - - स्वाक्षरी:-
पत्ता:प्लॉट नं. -, माळा नं. -, इमारतीचे नाव: -,
ब्लॉक नं. -, रोड नं: गंगा कॉम्प्लेक्स, विमानतळ
रस्ता, येरवडा पुणे , महाराष्ट्र, पुणे.
पॅन नंबर:ABTPP6313P

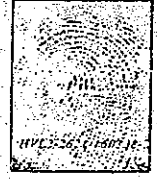
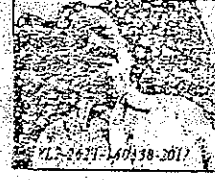

8 नाव:महाराष्ट्र पोलीस मेगासिटी को ऑपरेटीव्ह लिहून घेणार
हॉसिंग सोसायटी लिमिटेड तर्फे मॅबर बाळकृष्ण वय :-54
गणपत अंबुरे - - स्वाक्षरी:-
पत्ता:प्लॉट नं. -, माळा नं. -, इमारतीचे नाव: -,
ब्लॉक नं. -, रोड नं: गंगा कॉम्प्लेक्स, विमानतळ
रस्ता, येरवडा पुणे , महाराष्ट्र, पुणे.
पॅन नंबर:



ह व ल - २
२९२७ / ३३३ / ३३४
२०१७

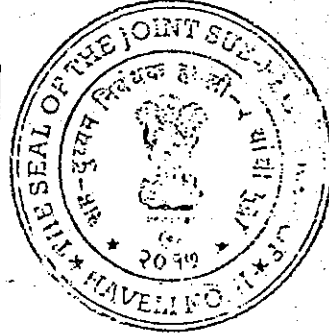

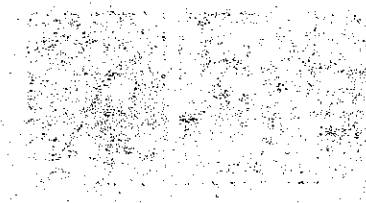
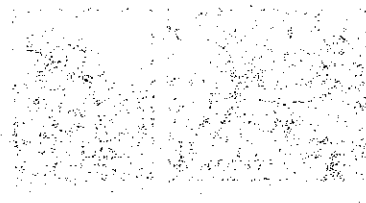
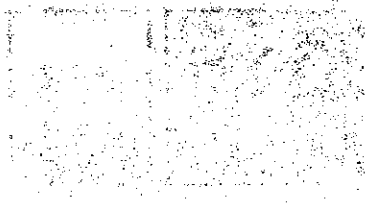

Pre-Registration summary(नोंदणी पूर्व गोषवारा)

- 9 नाव:महाराष्ट्र पोलीस मेगासिटी को ऑपरेटीव्ह होसिंग सोसायटी लिमिटेड तर्फे मंबर दिपाली अरुण भालेराव - - लिहून घेणार वय :-46 स्वाक्षरी:-
पत्ता:प्लॉट नं: -, माळा नं: -, इमारतीचे नाव: -, ब्लॉक नं: -, रोड नं: गंगा कॉम्प्लेक्स, विमानतळ रस्ता, येरवडा पुणे, महाराष्ट्र, पुणे.
पॅन नंबर:AAPPC5953M
- 10 नाव:महाराष्ट्र पोलीस मेगासिटी को ऑपरेटीव्ह होसिंग सोसायटी लिमिटेड तर्फे मंबर दिपाली सचिन भुजबळ - - लिहून घेणार वय :-43 स्वाक्षरी:-
पत्ता:प्लॉट नं: -, माळा नं: -, इमारतीचे नाव: -, ब्लॉक नं: -, रोड नं: गंगा कॉम्प्लेक्स, विमानतळ रस्ता, येरवडा पुणे, महाराष्ट्र, पुणे.
पॅन नंबर:AFBPP89921M
- 11 नाव:महाराष्ट्र पोलीस मेगासिटी को ऑपरेटीव्ह होसिंग सोसायटी लिमिटेड तर्फे मंबर निलिमा बाळकृष्ण खिलारे - - लिहून घेणार वय :-42 स्वाक्षरी:-
पत्ता:प्लॉट नं: -, माळा नं: -, इमारतीचे नाव: -, ब्लॉक नं: -, रोड नं: गंगा कॉम्प्लेक्स, विमानतळ रस्ता, येरवडा पुणे, महाराष्ट्र, पुणे.
पॅन नंबर:
- 12 नाव:बेबॅको डेव्हलपर्स लिमिटेड तर्फे डायरेक्टर दिगंत लक्ष्मीदास कपाडीया - - लिहून देणार वय :-60 स्वाक्षरी:-
पत्ता:-, -, -, शिवसागर इस्टेट ब्लॉक ए, वरळी मुंबई, वॉन्डी नाका, MAHARASHTRA, MUMBAI, Non-Government.
पॅन नंबर:
- 13 नाव:बी.ई.विलीमोरिया अँड कंपनी लिमिटेड तर्फे मॅनेजिंग डायरेक्टर दिगंत लक्ष्मीदास कपाडीया - - मान्यता देणार वय :-60 स्वाक्षरी:-
पत्ता:-, -, -, शिवसागर इस्टेट ब्लॉक ए, वरळी मुंबई, वॉन्डी नाका, MAHARASHTRA, MUMBAI, Non-Government.
पॅन नंबर:

वरील दस्तऐवज करून देणार तथाकथीत अॅग्रीमेंट टू सेल या दस्त ऐवज करून दिल्याचे कबूल करताव.
शिकका क्र.3 ची वेळ:07 / 04 / 2017 12 : 57

3329	338	334
------	-----	-----

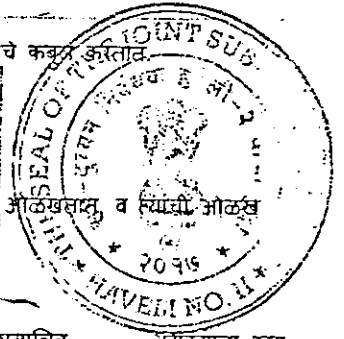

ओळख:-

सदर इसम दुय्यम निबंधक यांच्या ओळखीचे असून दस्तऐवज करून देणा-यांना थक्ताशः ओळखल्या व त्यांची ओळख पटवितात

अनु क्र. पक्षकाराचे नाव व पत्ता

छायाचित्र अंगठ्याचा ठसा

- 1 नाव:अॅड अमृतलाल - शहा
वय:57
पत्ता:शिवाजीनगर
पिन कोड:411005

स्वाक्षरी



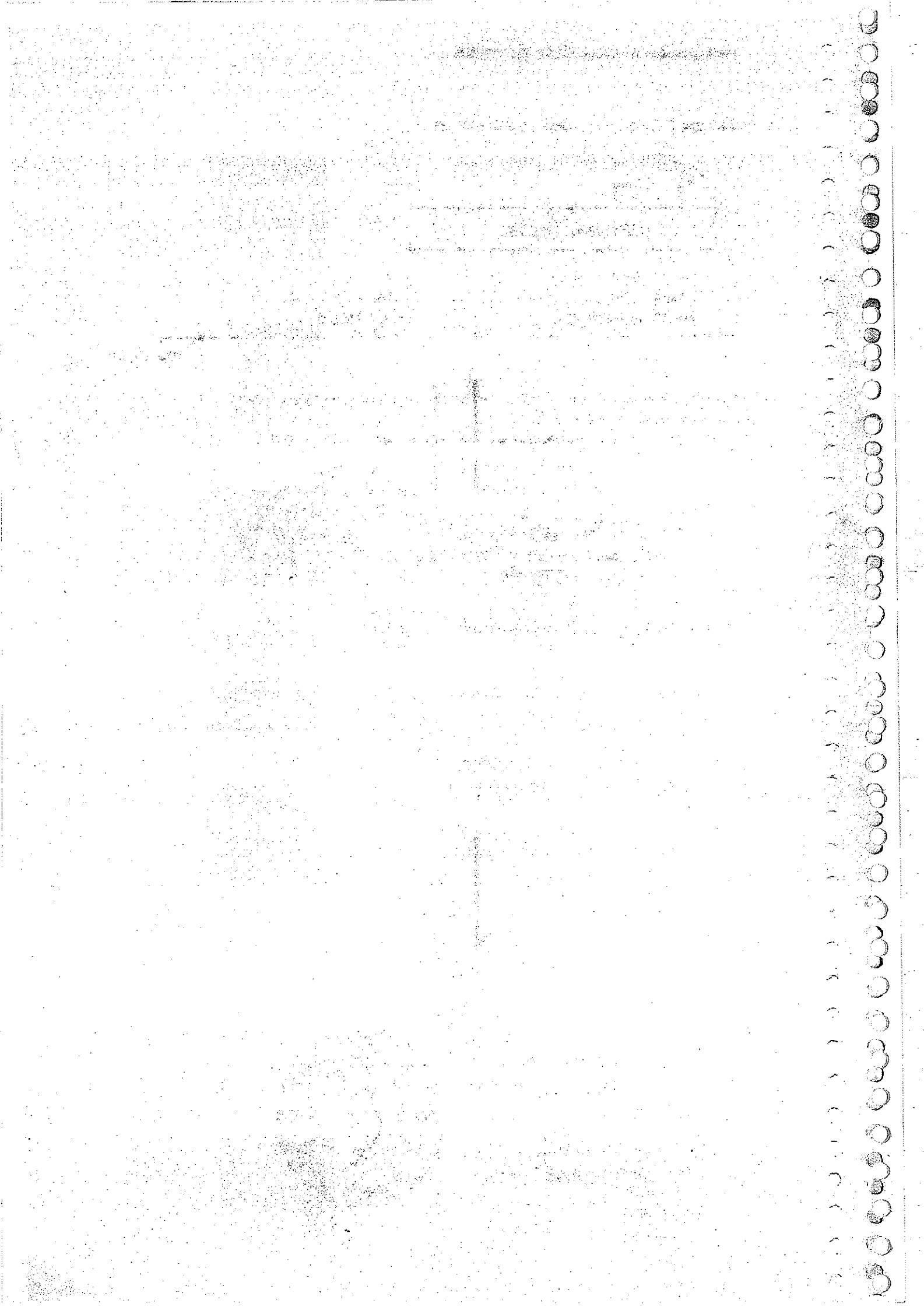

Pre-Registration summary(नोंदणी पूर्व गोषवारा)

शिका क्र.4 ची वेळ:07 / 04 / 2017 12 : 58 : 42 PM

सह दुय्यम निबंधक, हवेली-2

EPayment Details.

sr.	Epayment Number	Defacement Number
1	MH009690507201617M	0000113033201718

2621 /2017

Know Your Rights as Registrants

1. Verify Scanned Document for correctness through thumbnail (4 pages on a side) printout after scanning.
2. Get print immediately after registration.

For feedback, please write to us at feedback.isarita@gmail.com

ह व ल - २		
२६२९	३३५	३३५
२०१७		

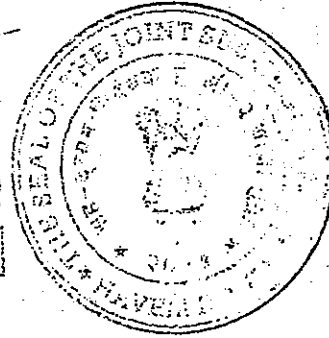

असे प्रमाणित करण्यात येते की,
सदर दस्तऐवजात एकूण ३३५ पाने आहेत.

सह. दुय्यम निबंधक
हवेली क्र.२

पहिले नंबरचे पुस्तकाचे
...२६२९.....नंबरी नोंदला

सह. दुय्यम निबंधक हवेली क्र-२
दिनांक...०१०/०४/२०१७

